

Appendix A : First-Order Stations

**Alaska GHCN Daily
Snow Depth and WESD
POLY3 Cleaned Station Plots
Kurt Meehleis**

USW00025704 (ADAK)

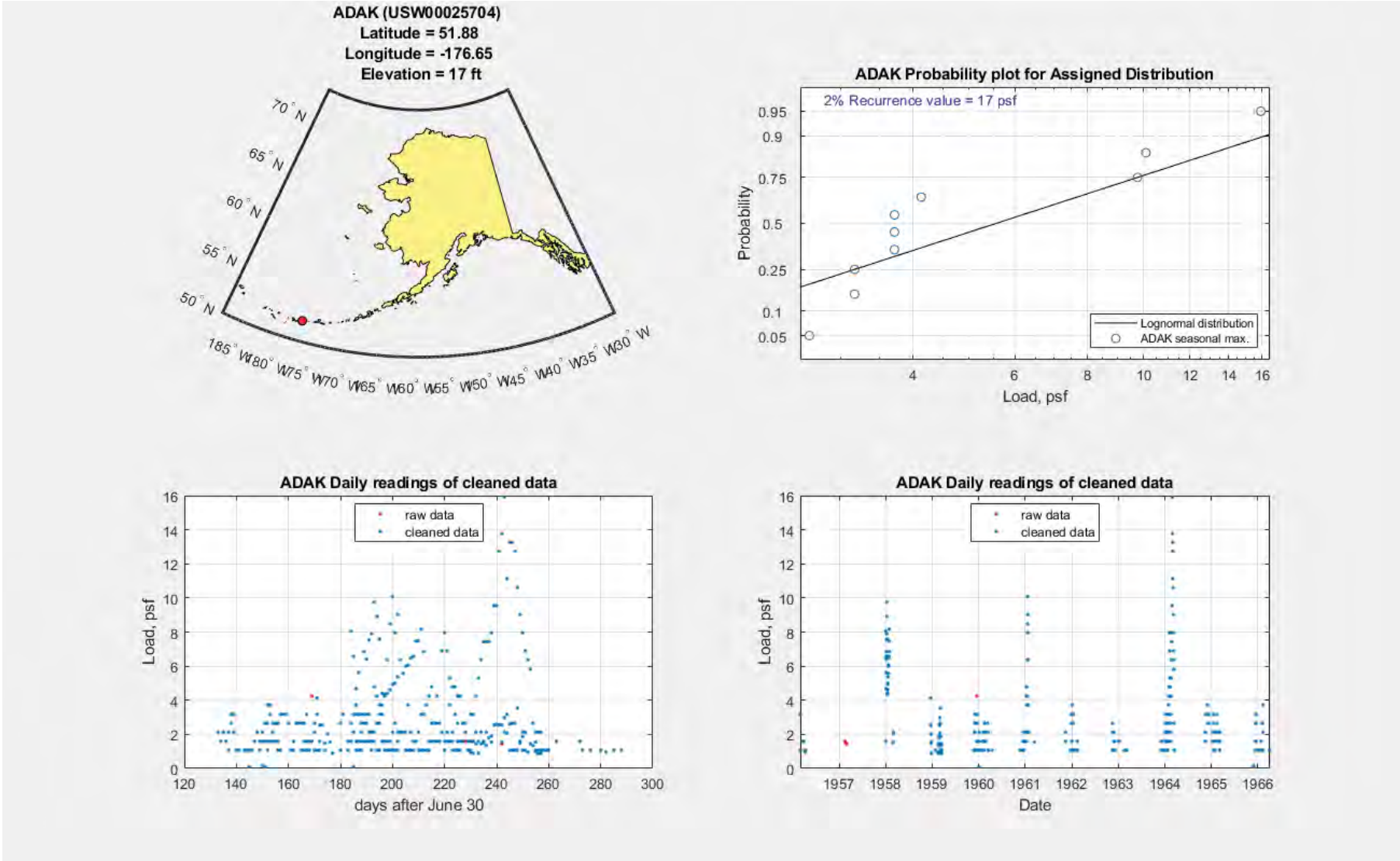

USW00025704 (ADAK)

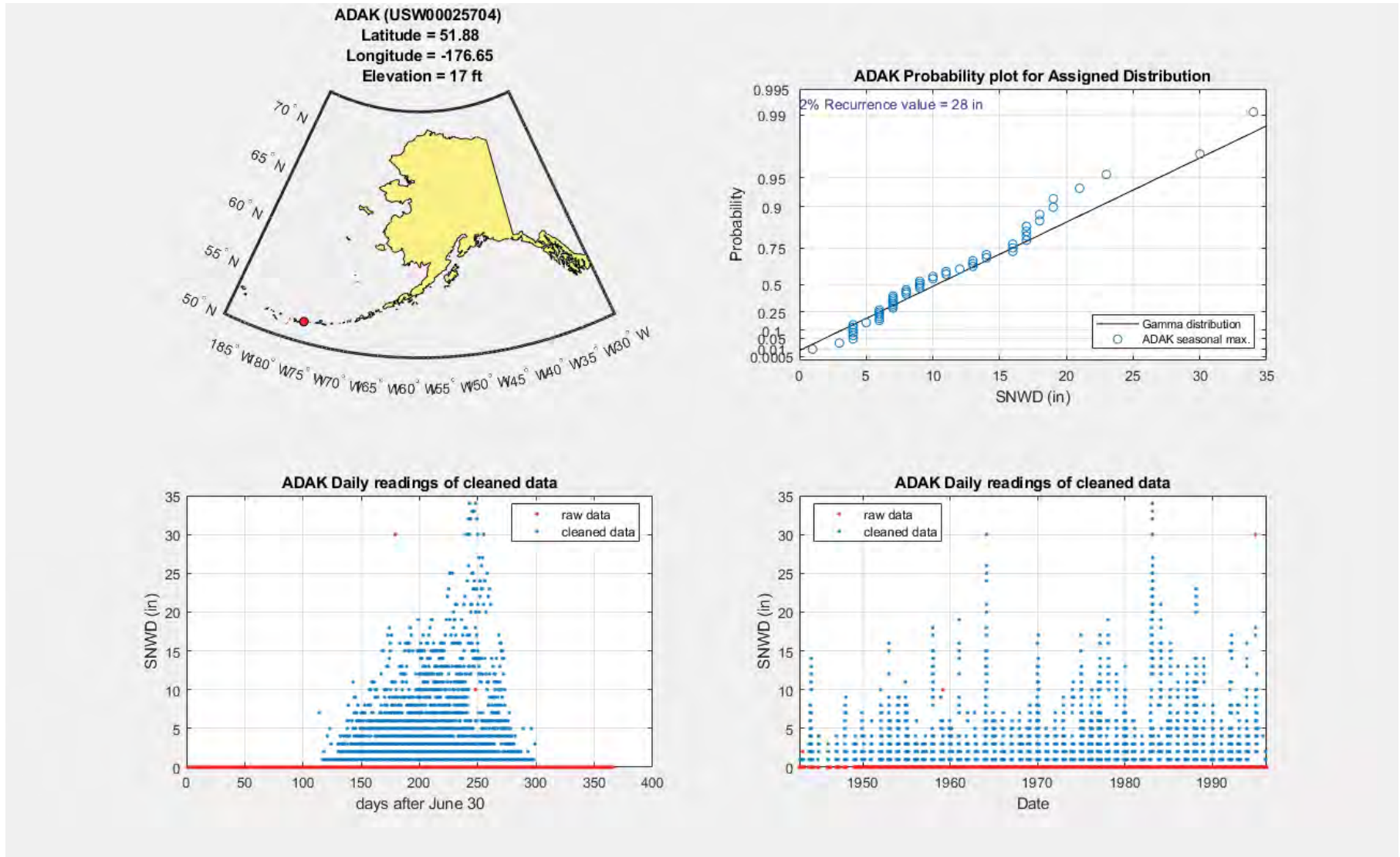

USS0051K05S (Anchor River Divide)

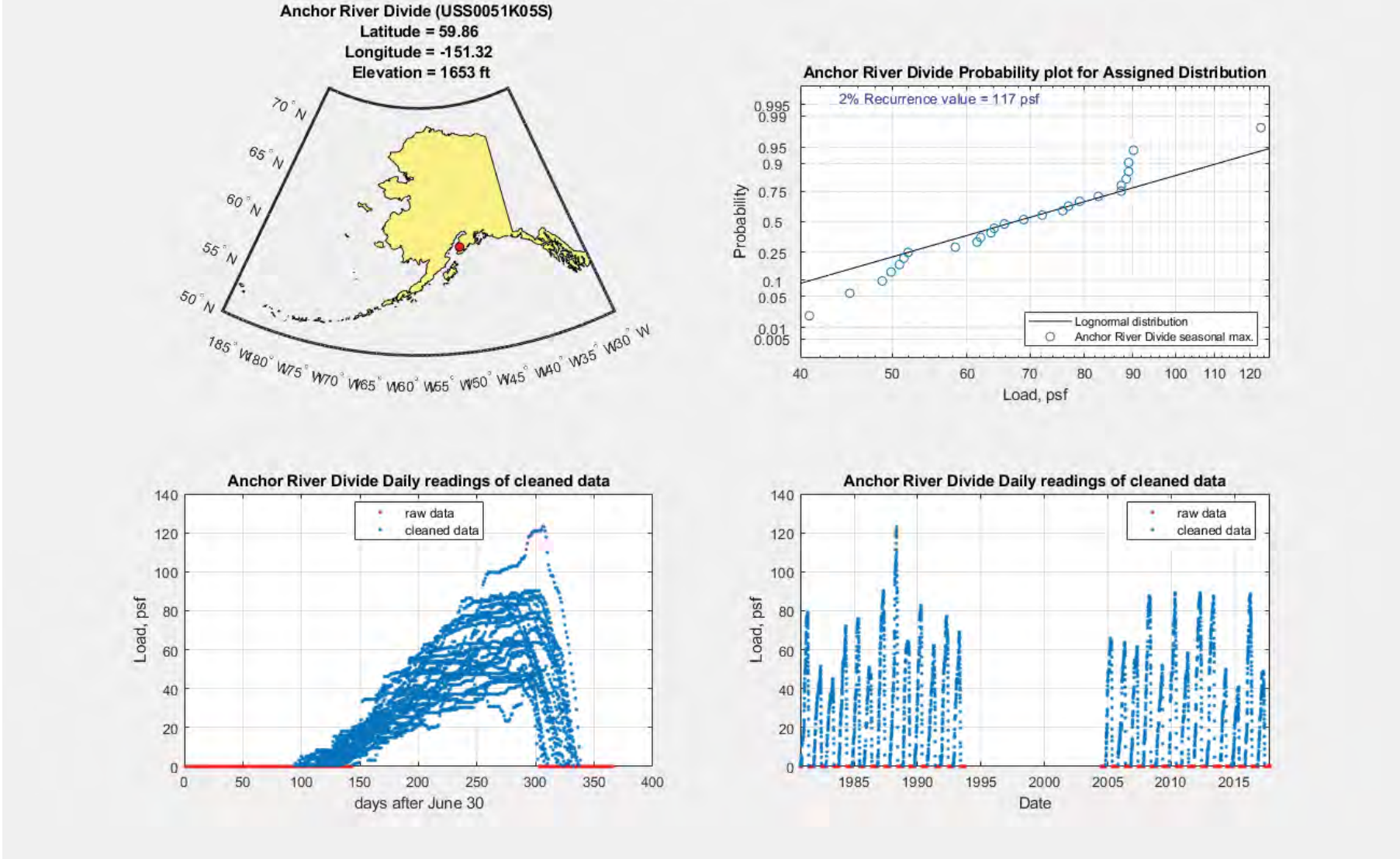

USS0051K05S (Anchor River Divide)

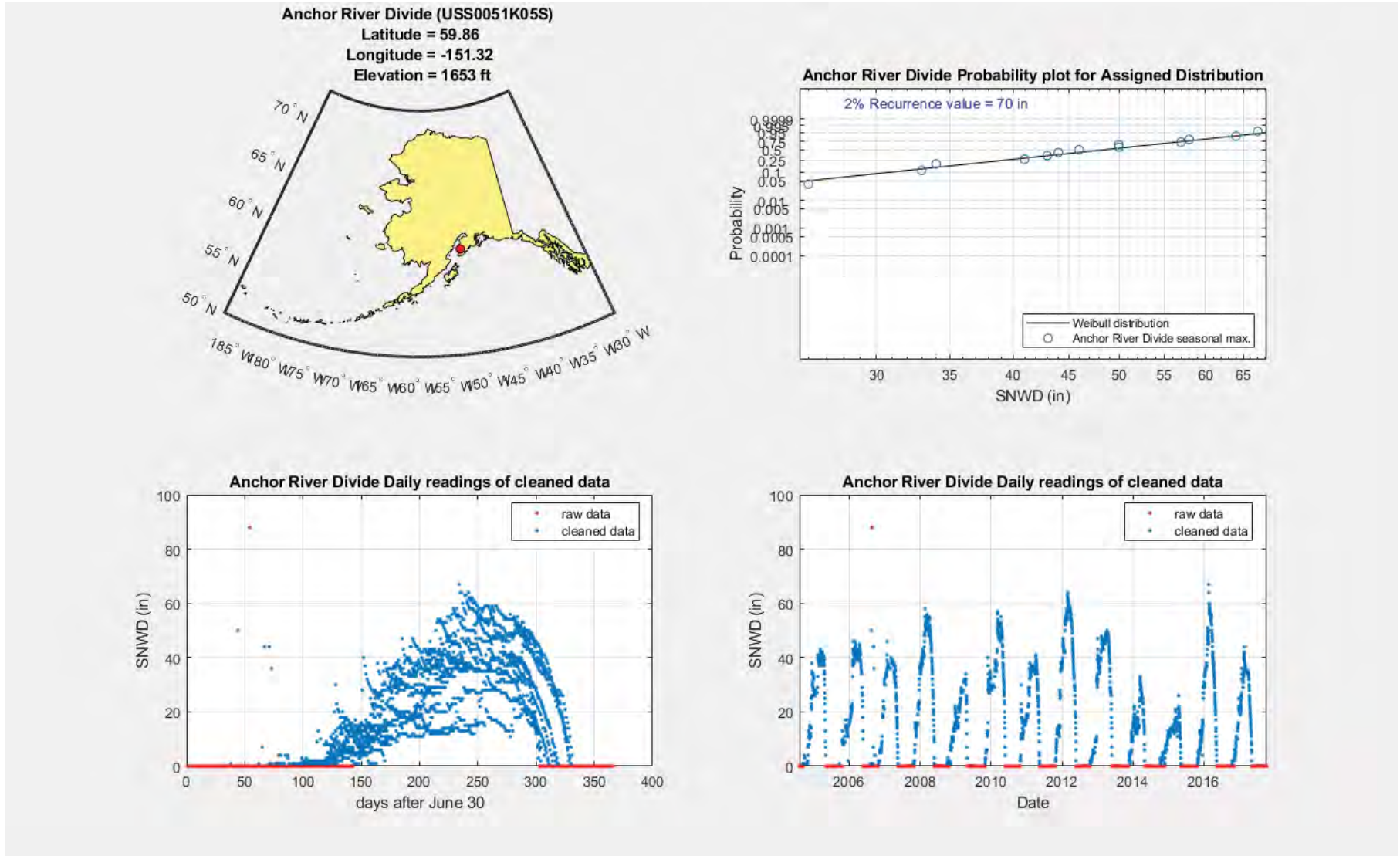

USS0049M22S (Anchorage Hillside)

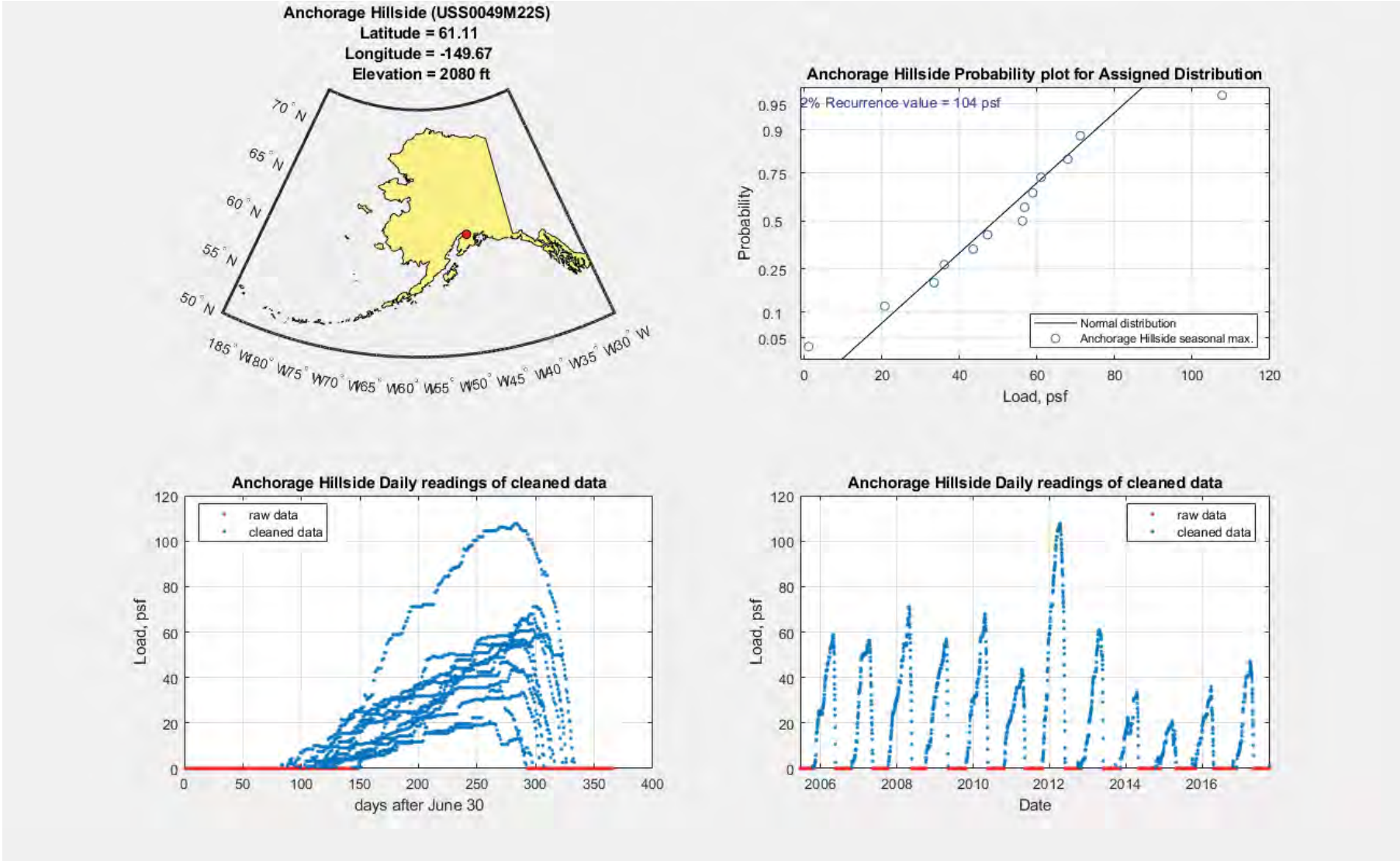

USS0049M22S (Anchorage Hillside)

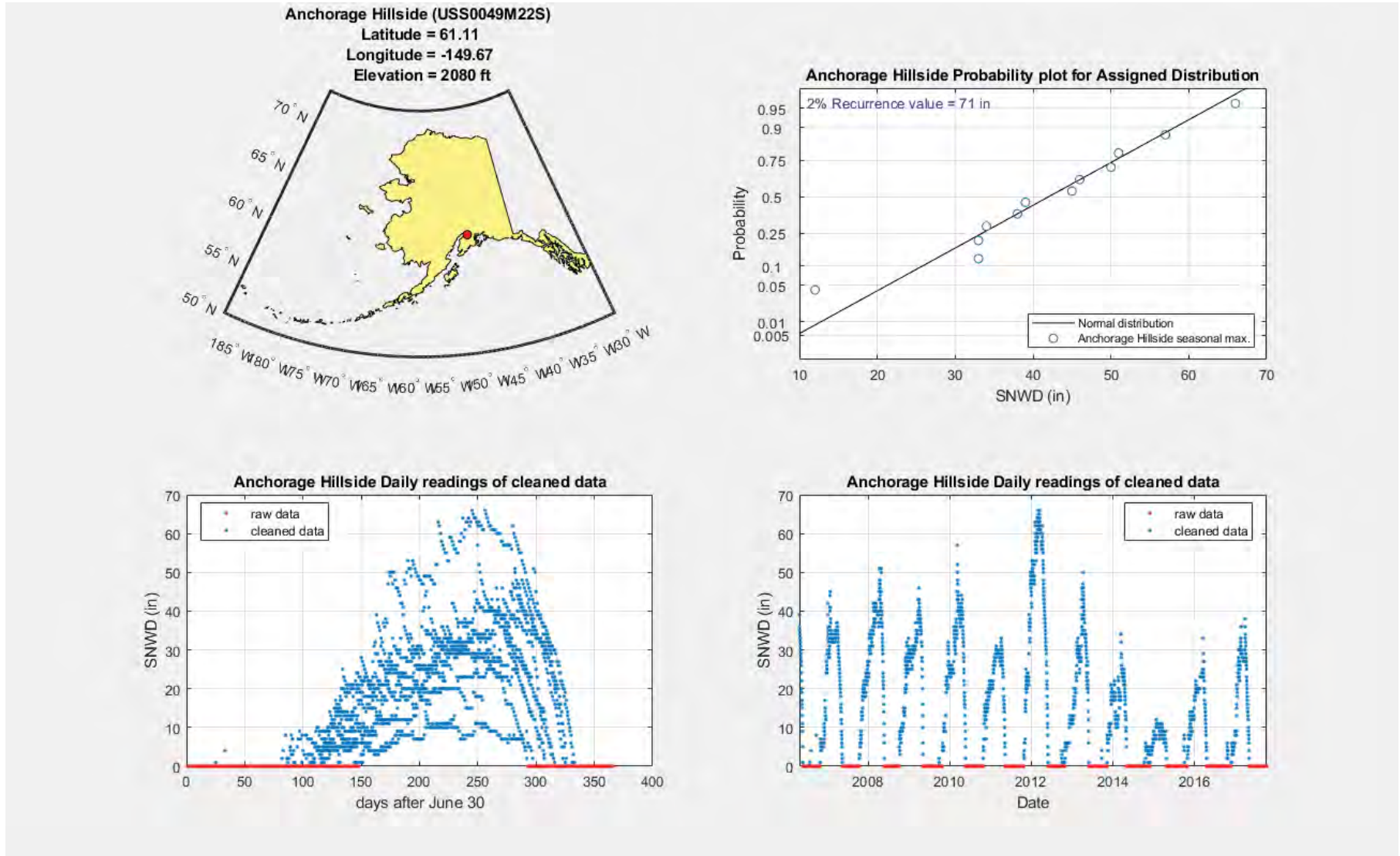

USW00026451 (ANCHORAGE INTL AP)

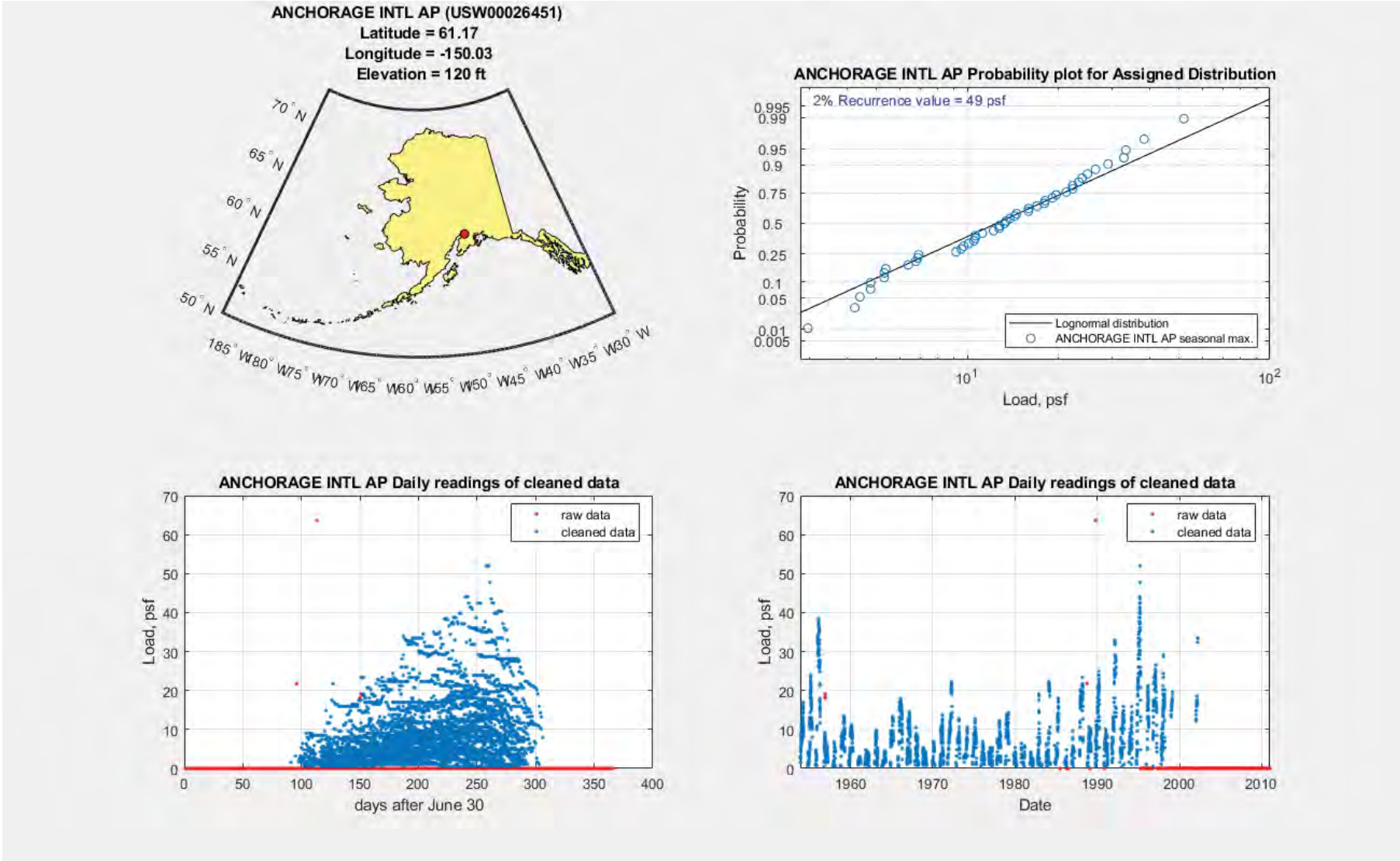

USW00026451 (ANCHORAGE INTL AP)

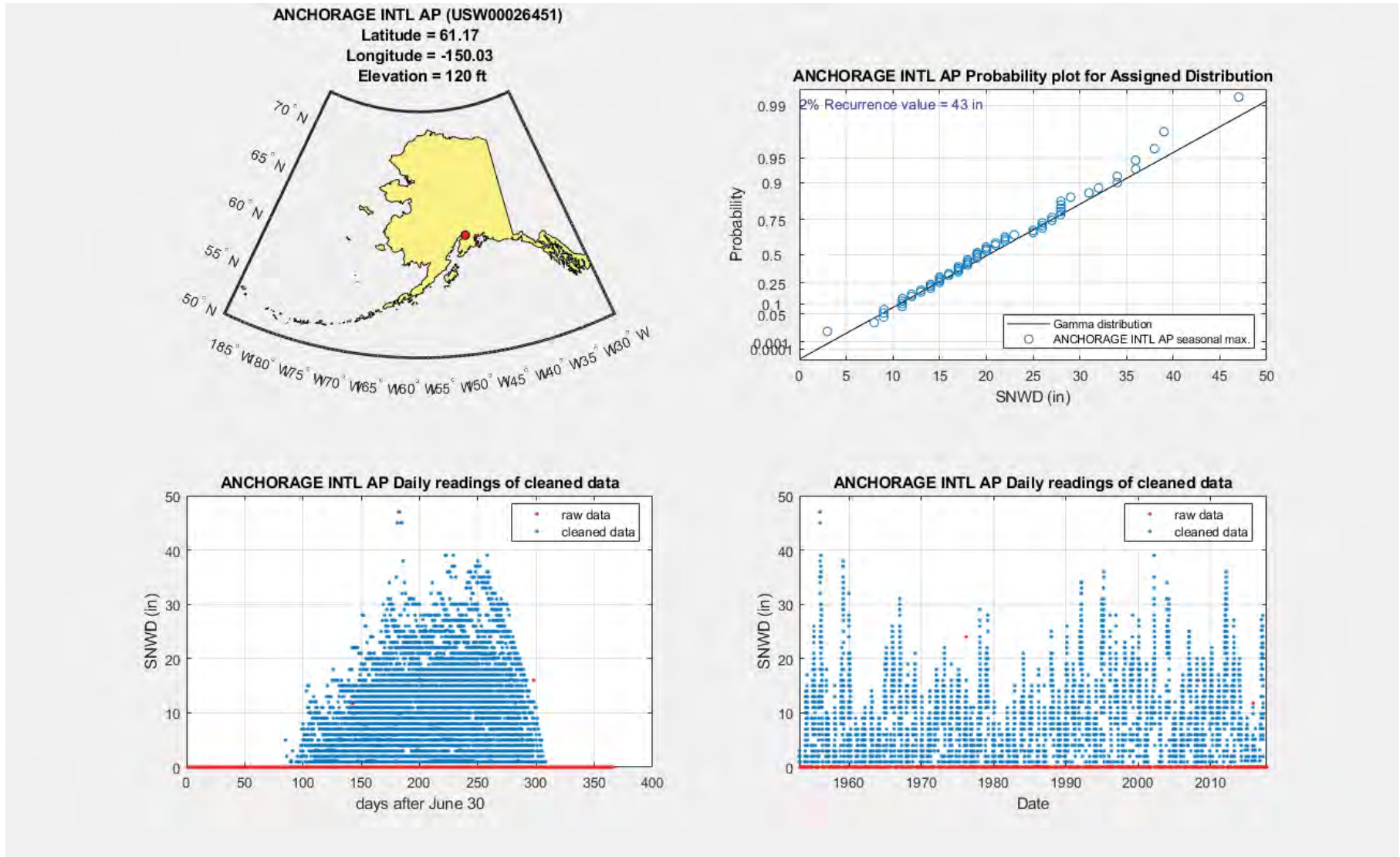

USW00025308 (ANNETTE ISLAND AP)

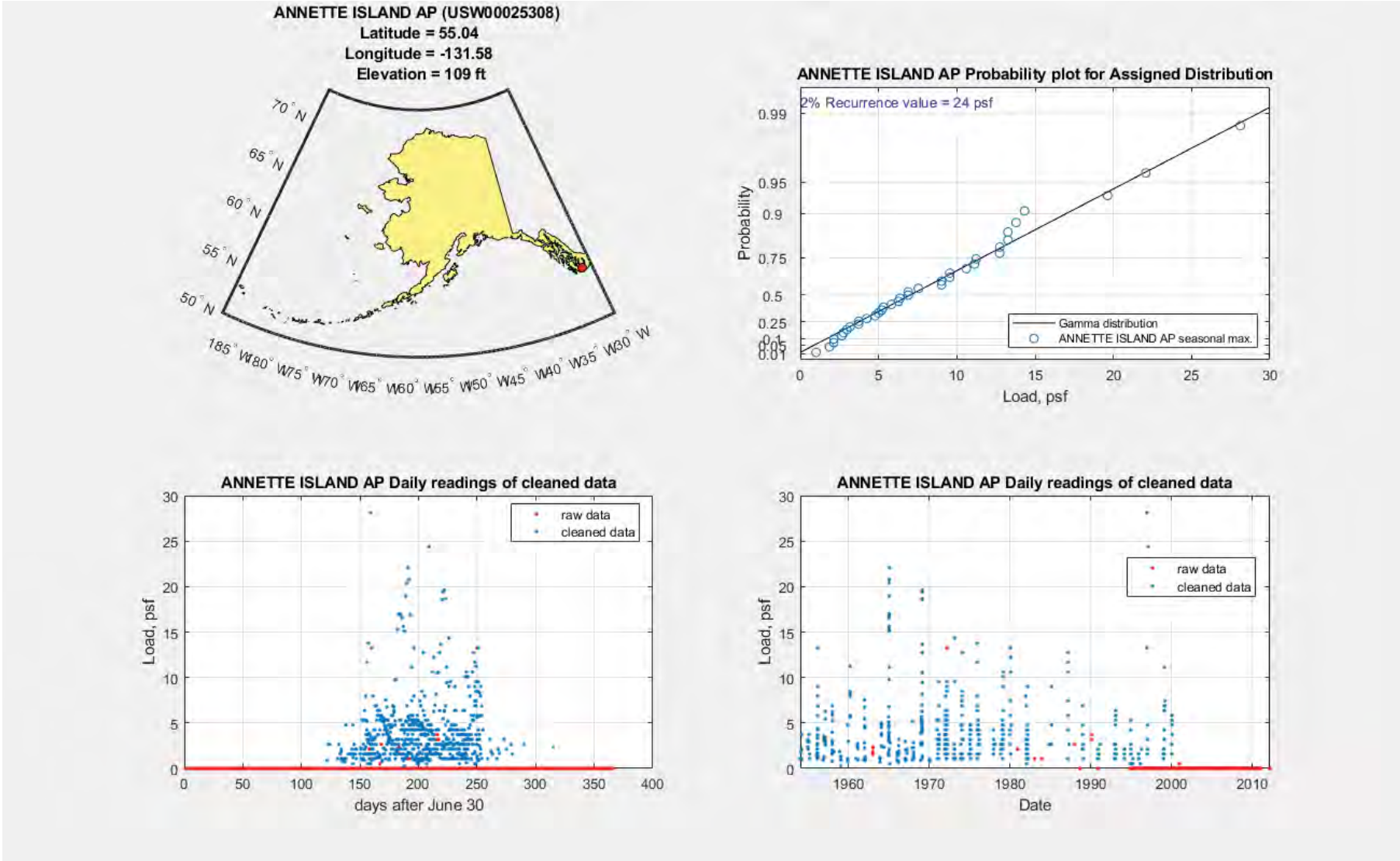

USW00025308 (ANNETTE ISLAND AP)

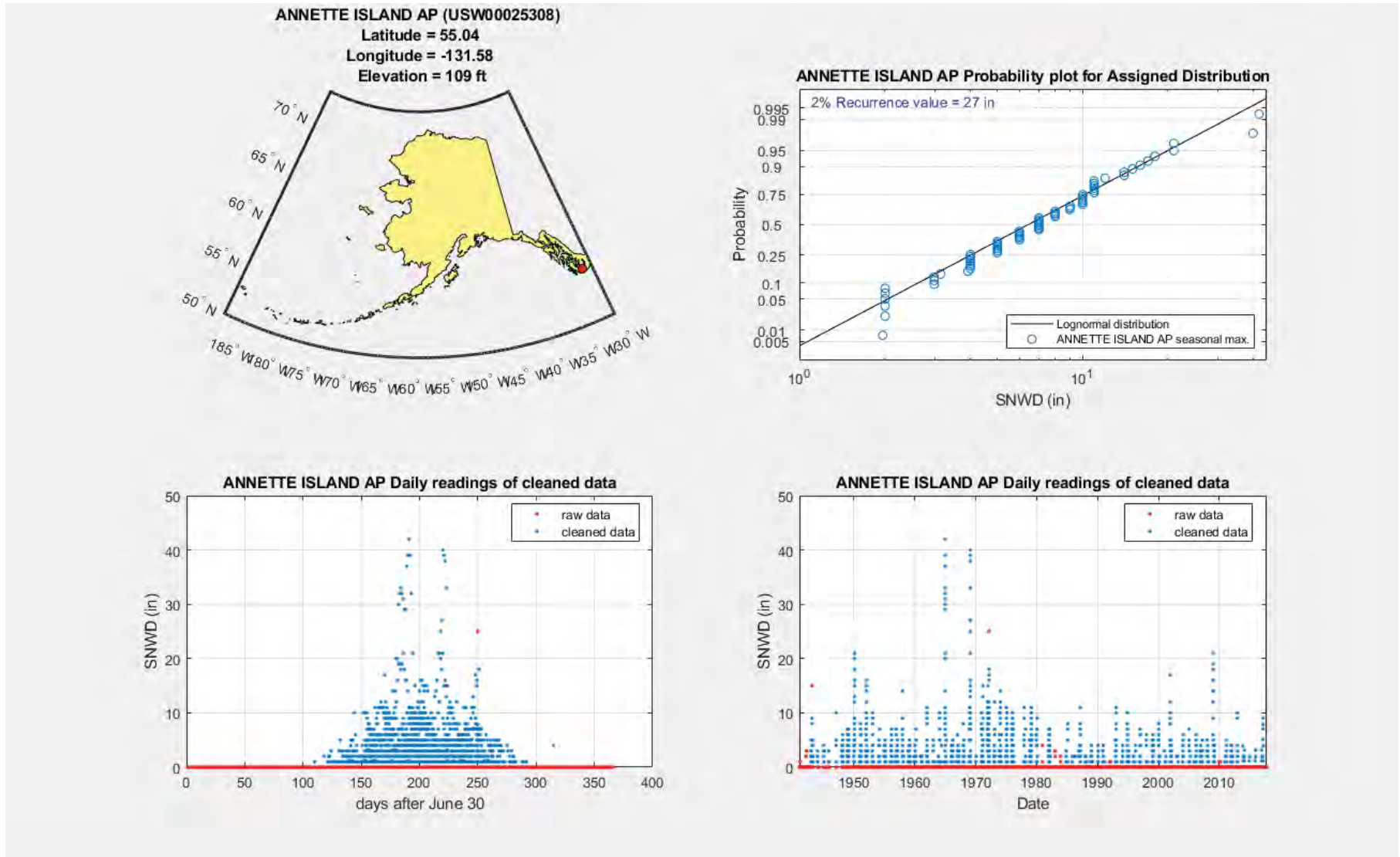

USW00027502 (BARROW POST ROGERS AP)

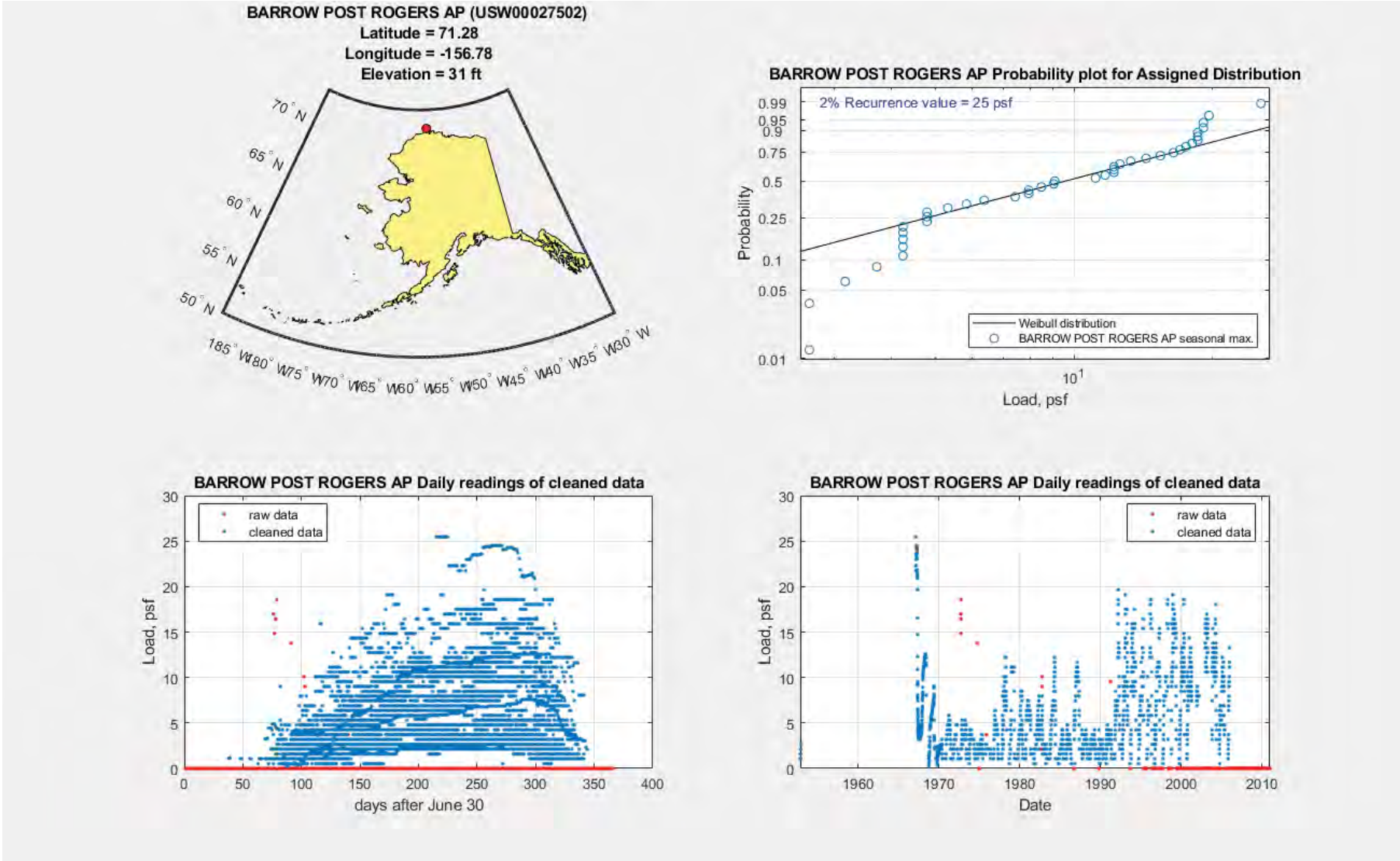

USW00027502 (BARROW POST ROGERS AP)

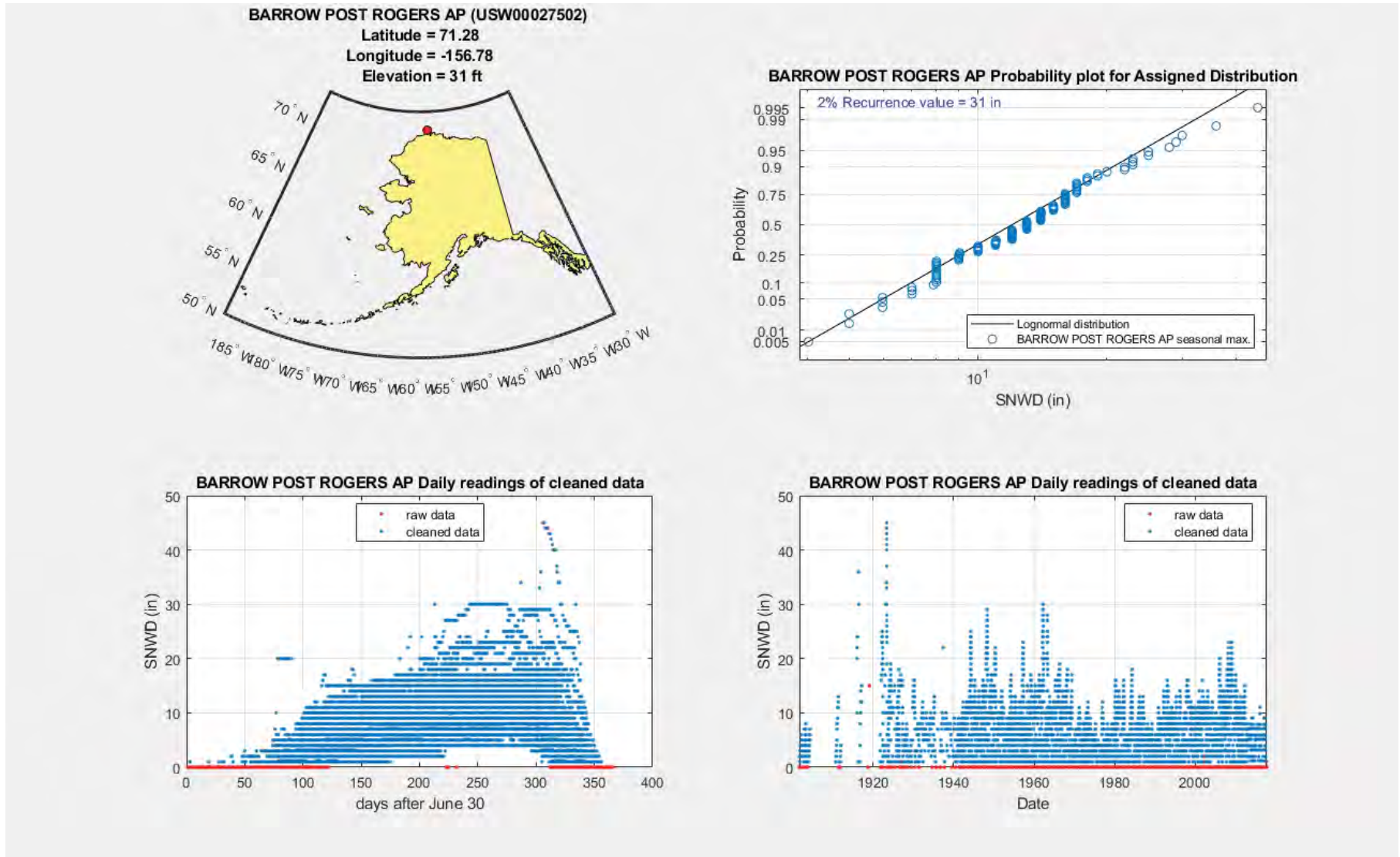

USW00027401 (BARTER ISLAND WSO AP)

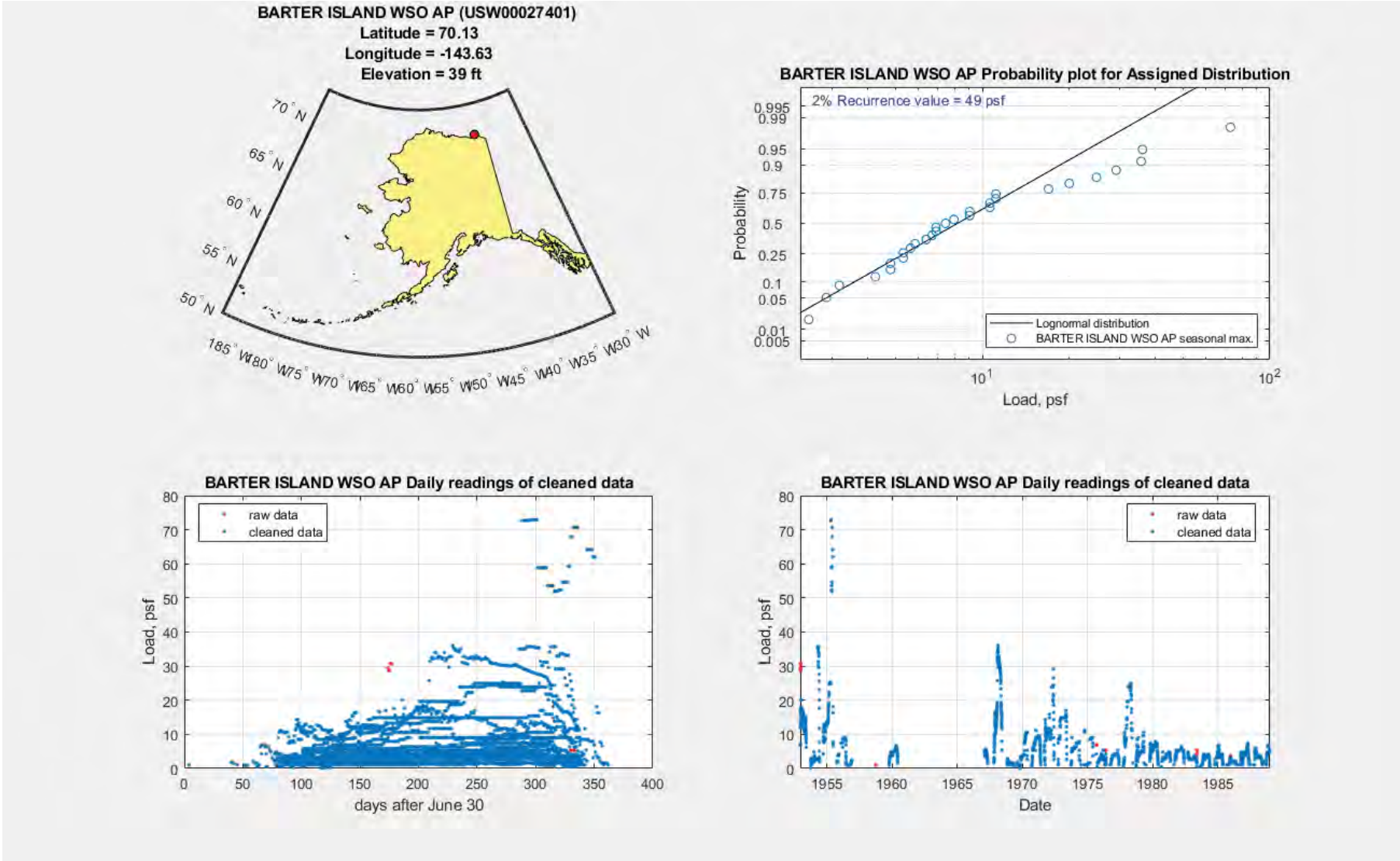

USW00027401 (BARTER ISLAND WSO AP)

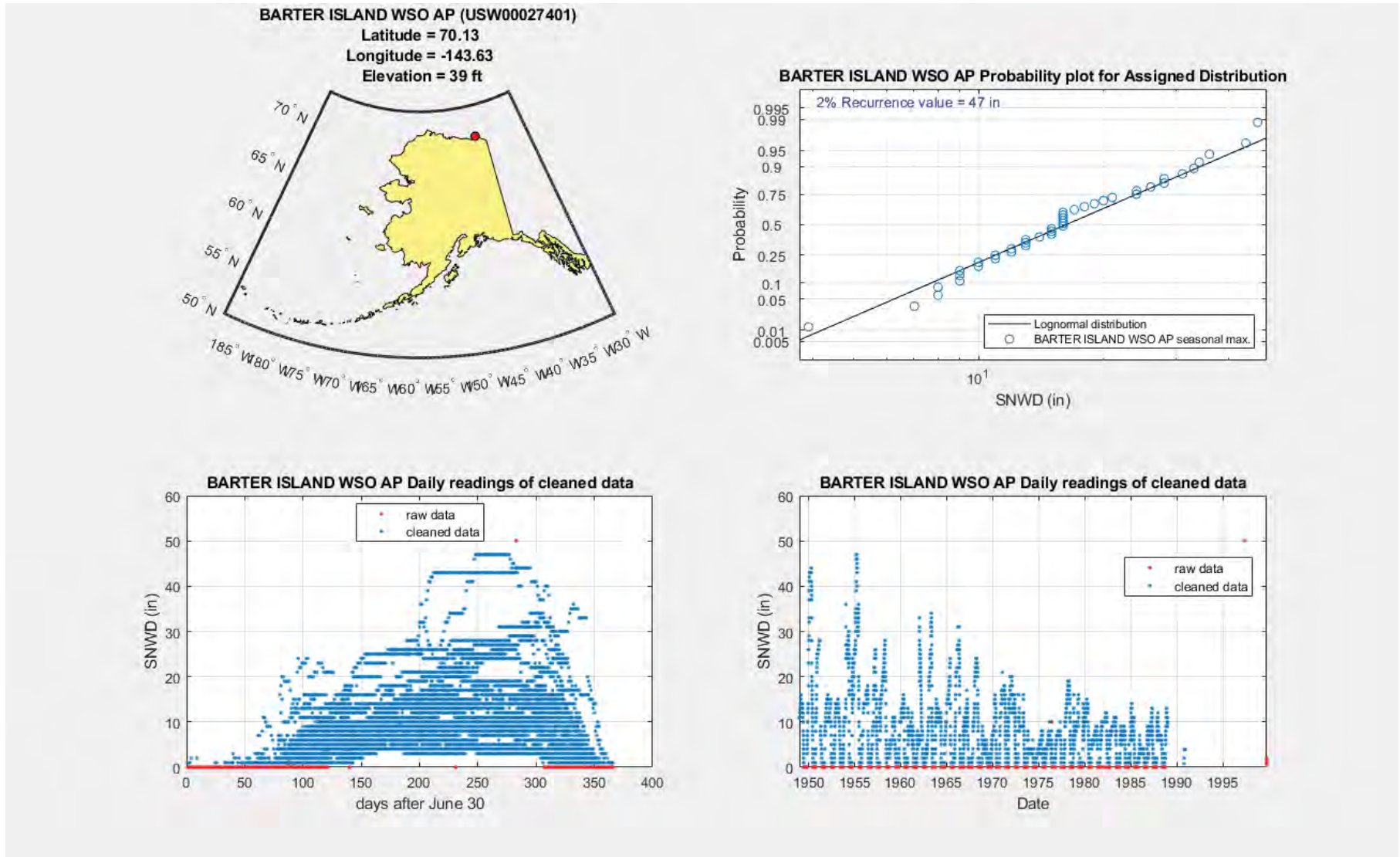

USW00026615 (BETHEL AP)

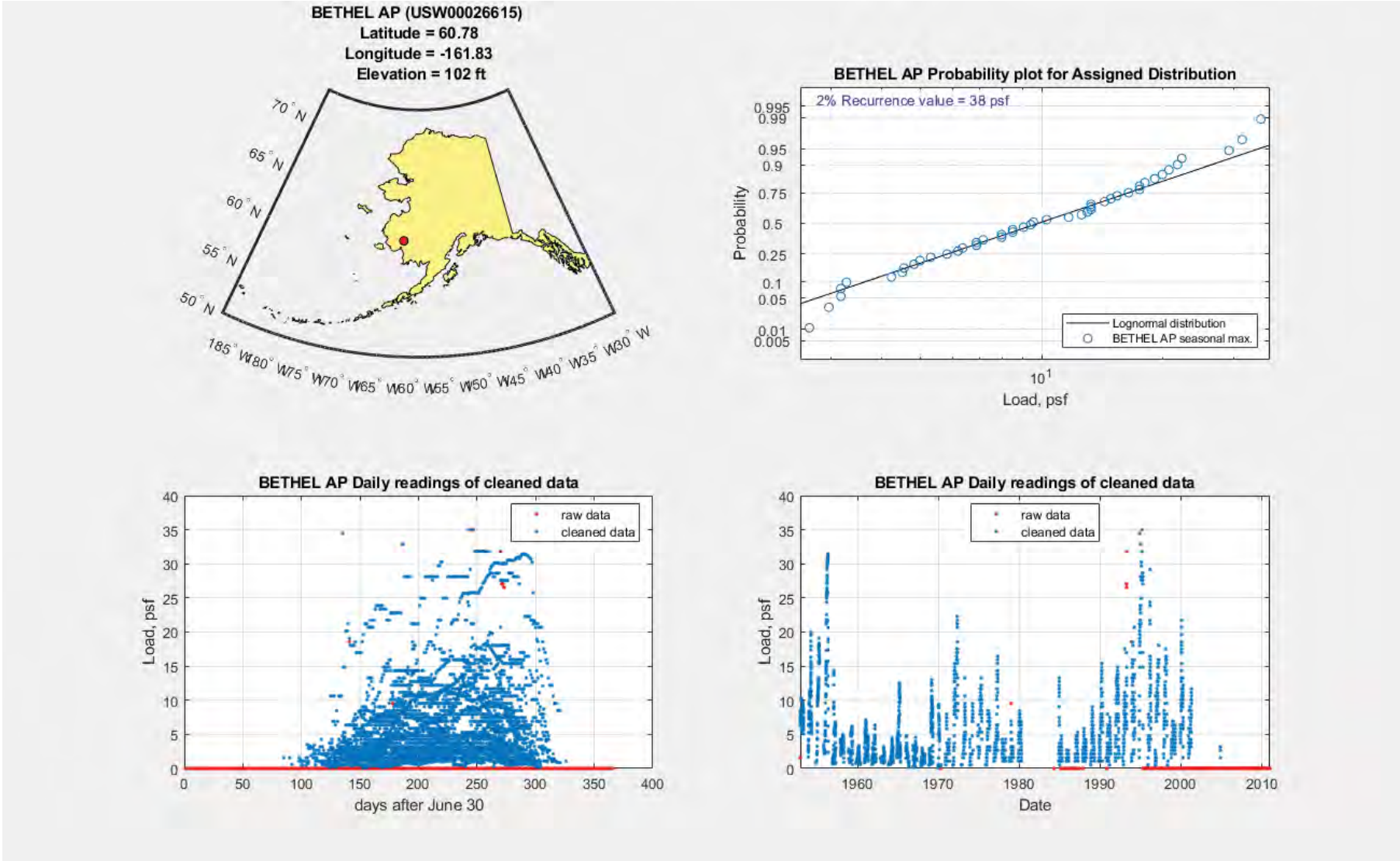

USW00026615 (BETHEL AP)

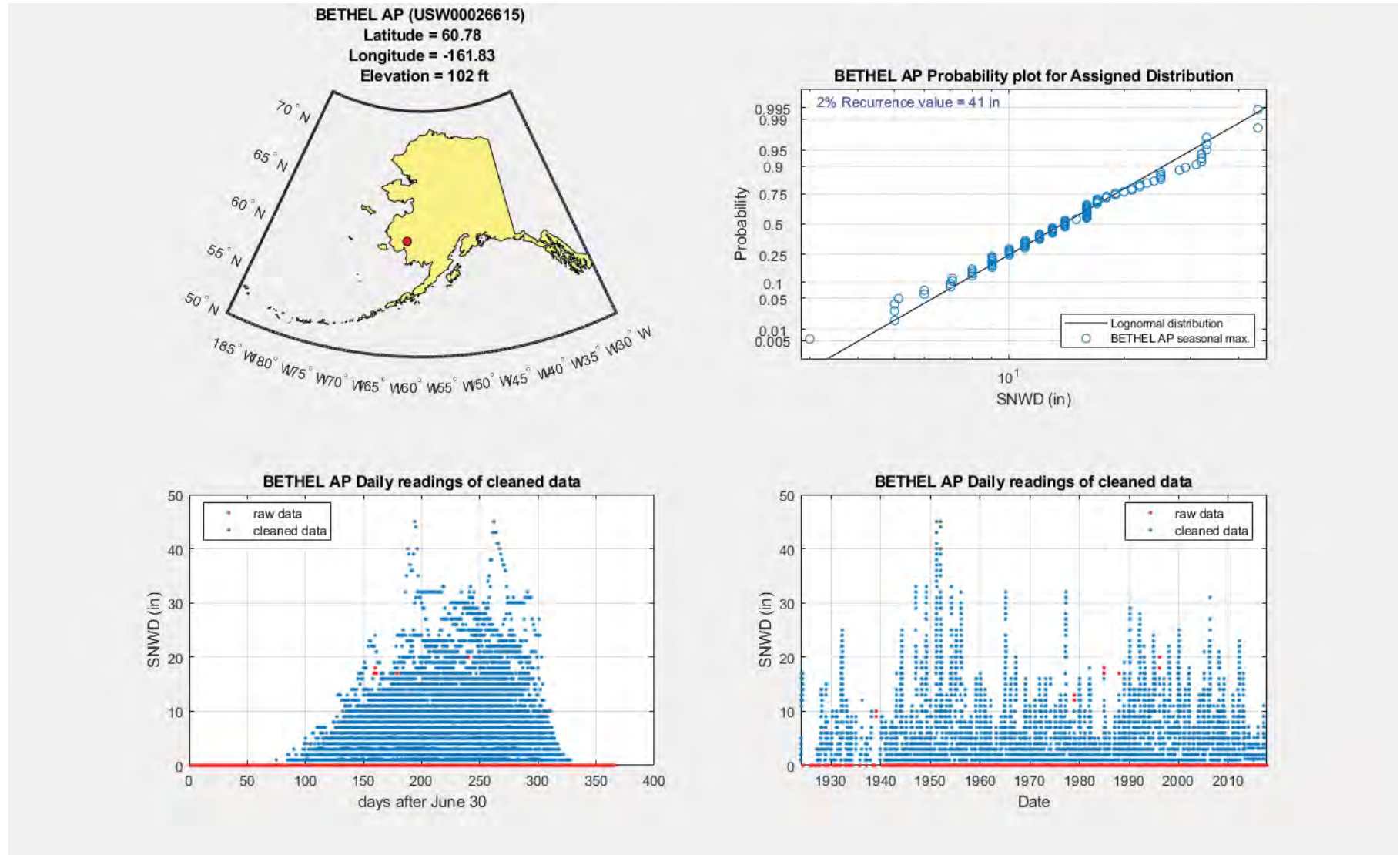

USW00025624 (COLD BAY AP)

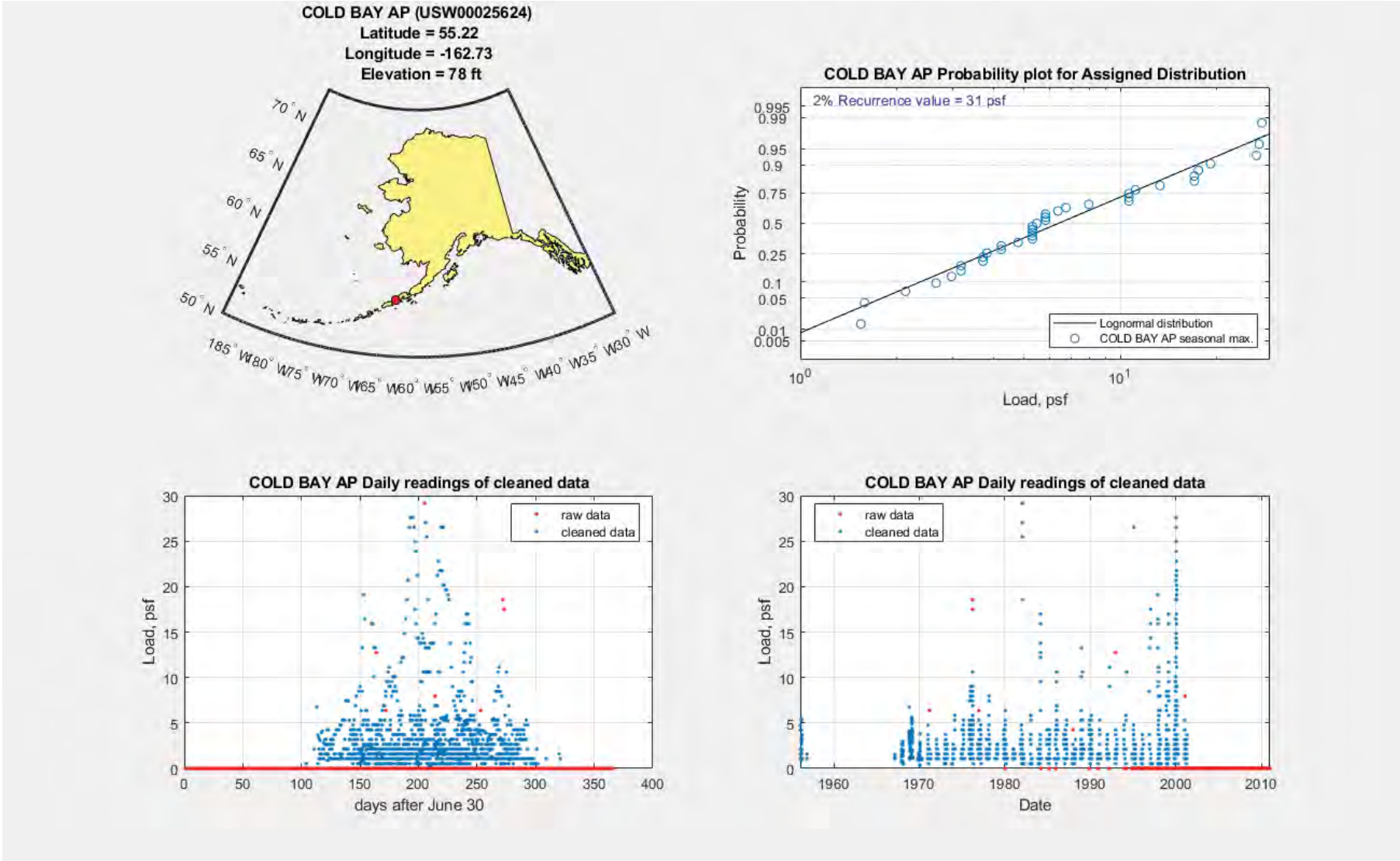

USW00025624 (COLD BAY AP)

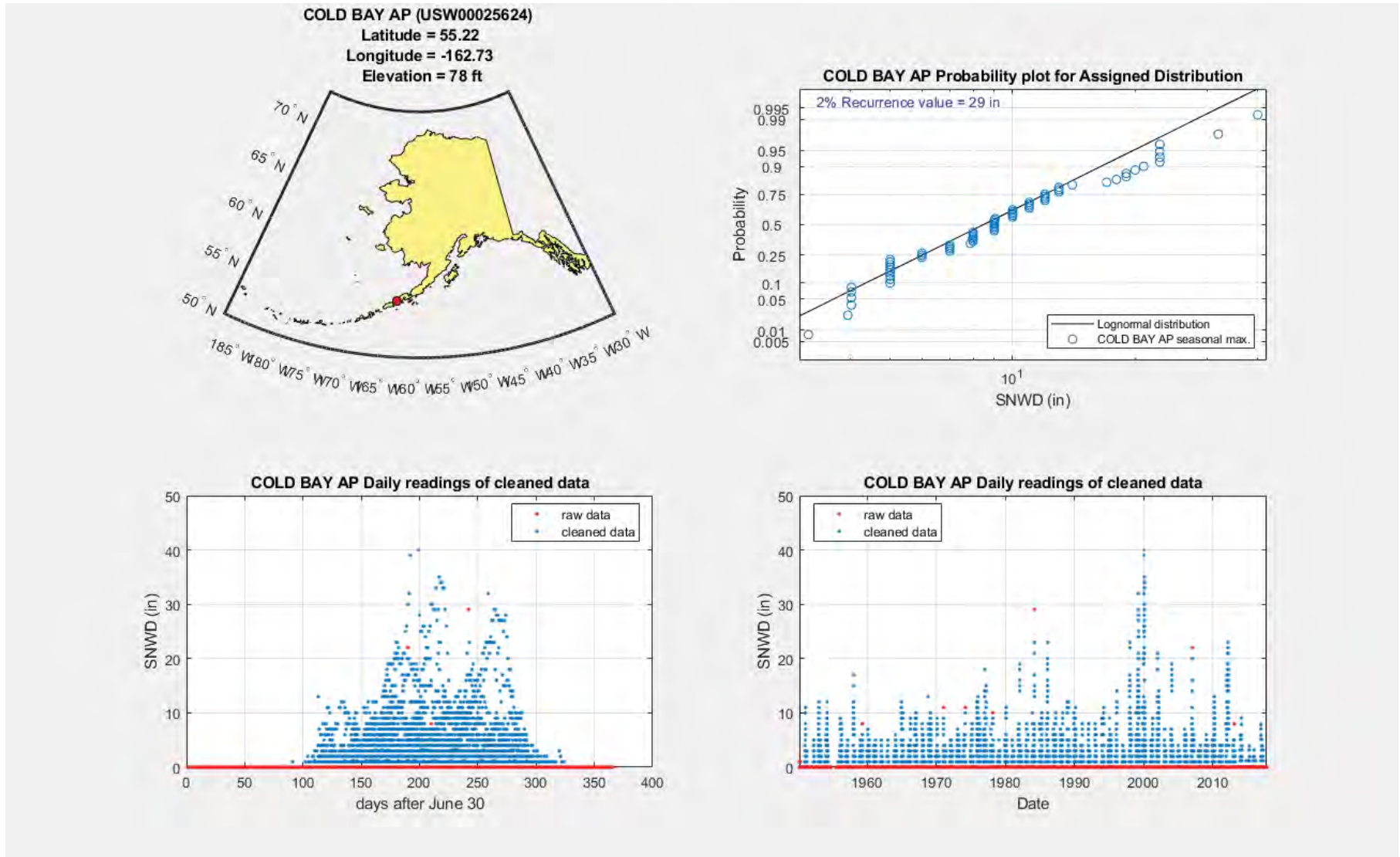

USS0050S01S (Coldfoot)

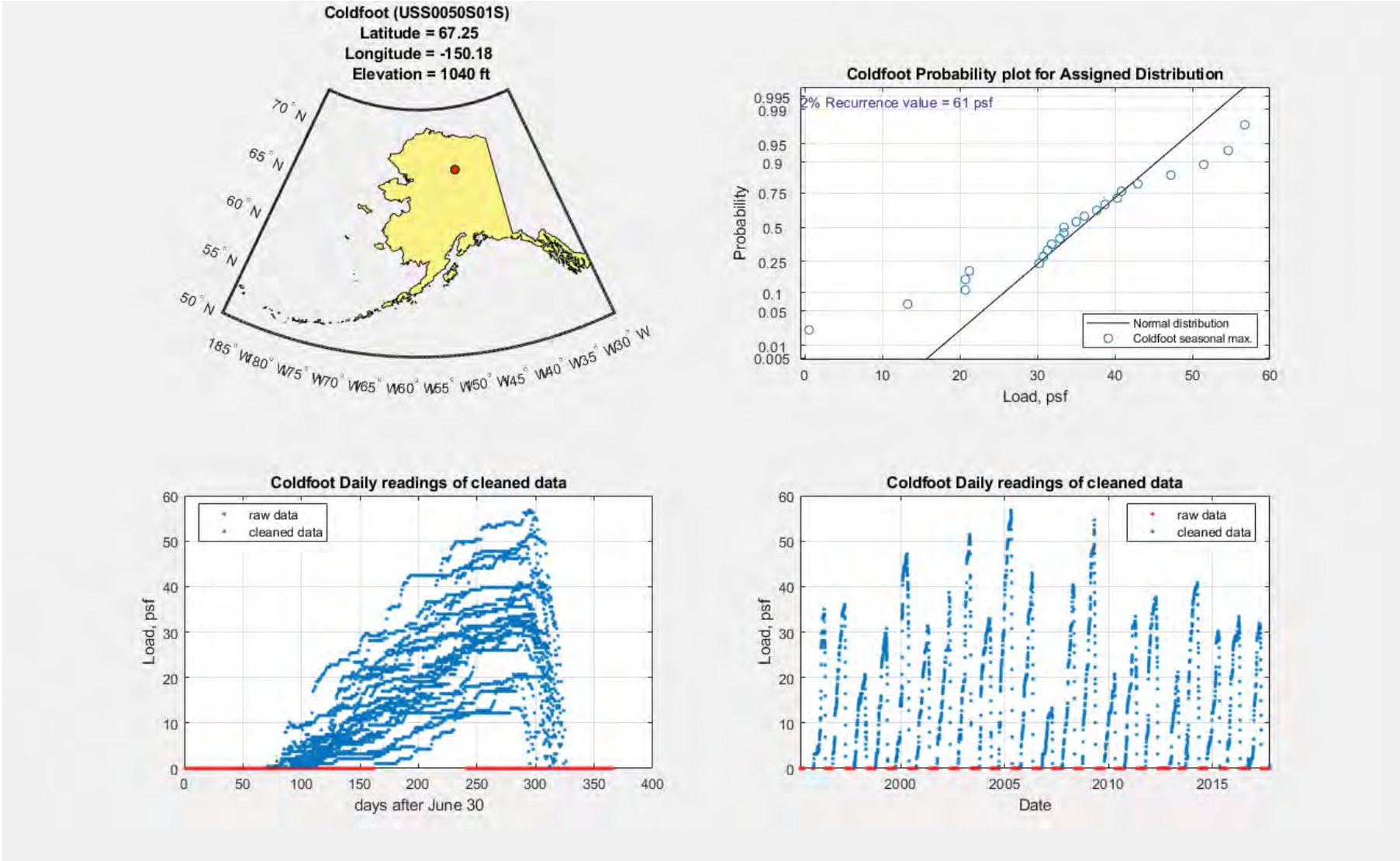

USS0050S01S (Coldfoot)

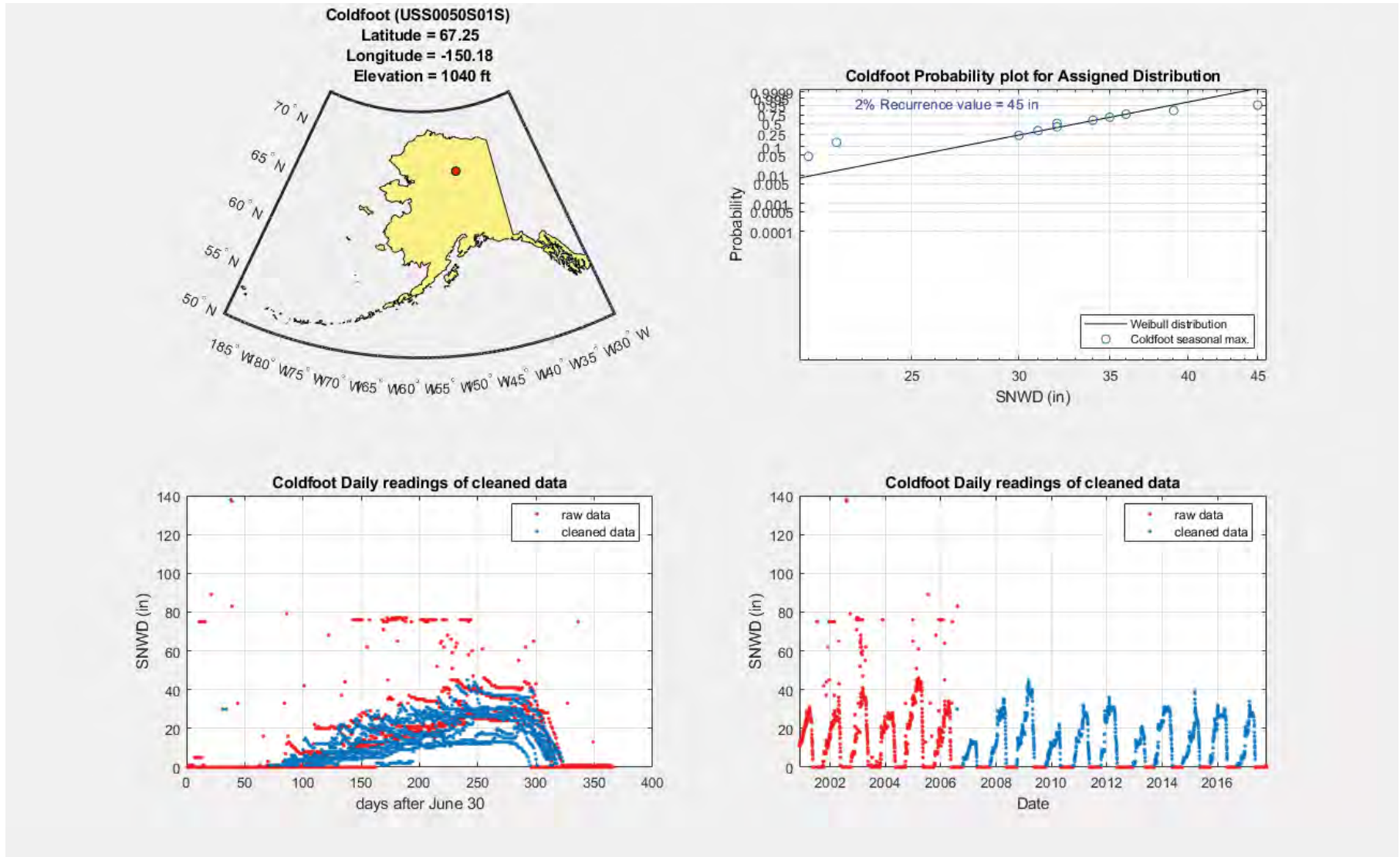

USS0049L10S (Cooper Lake)

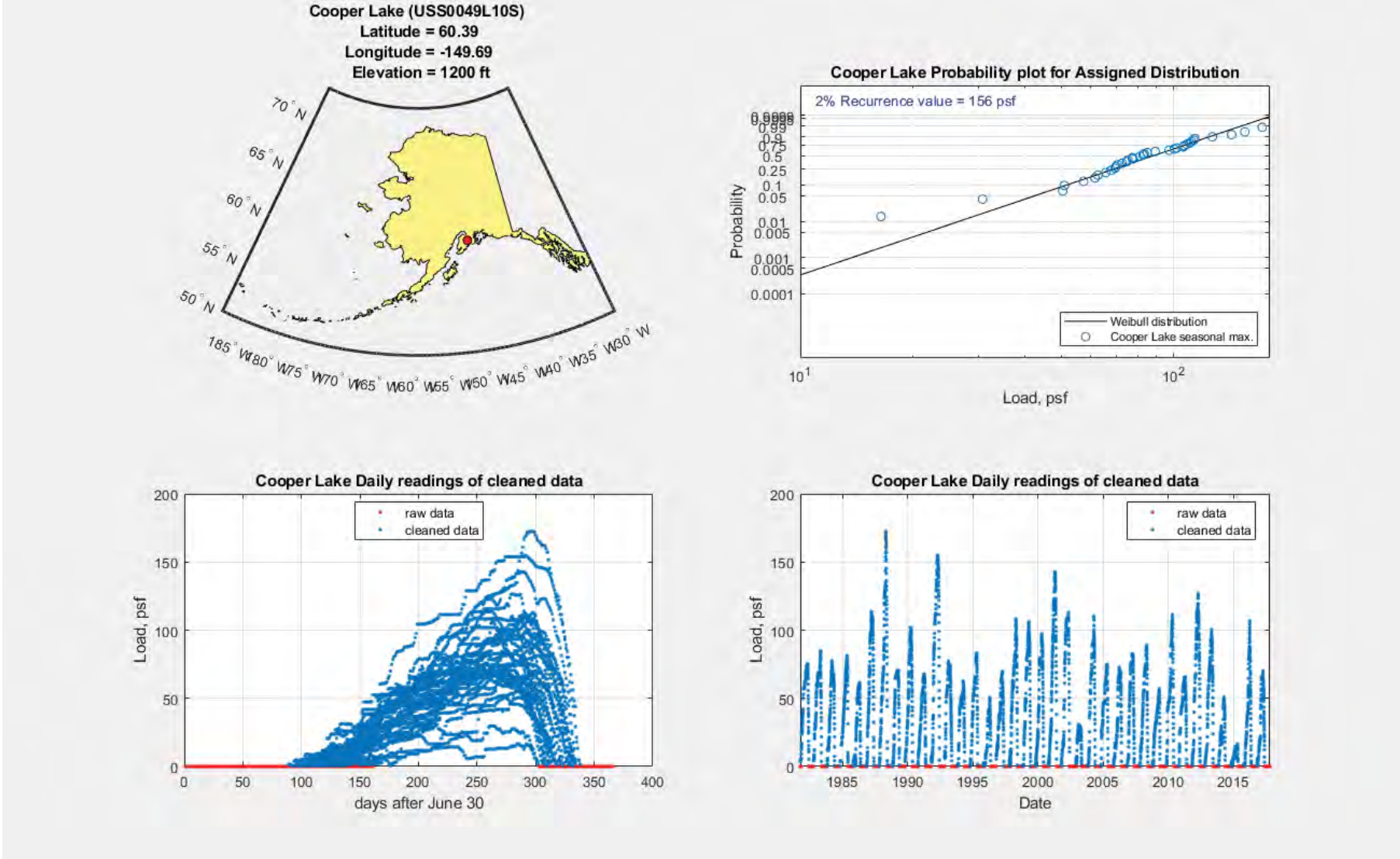

USS0049L10S (Cooper Lake)

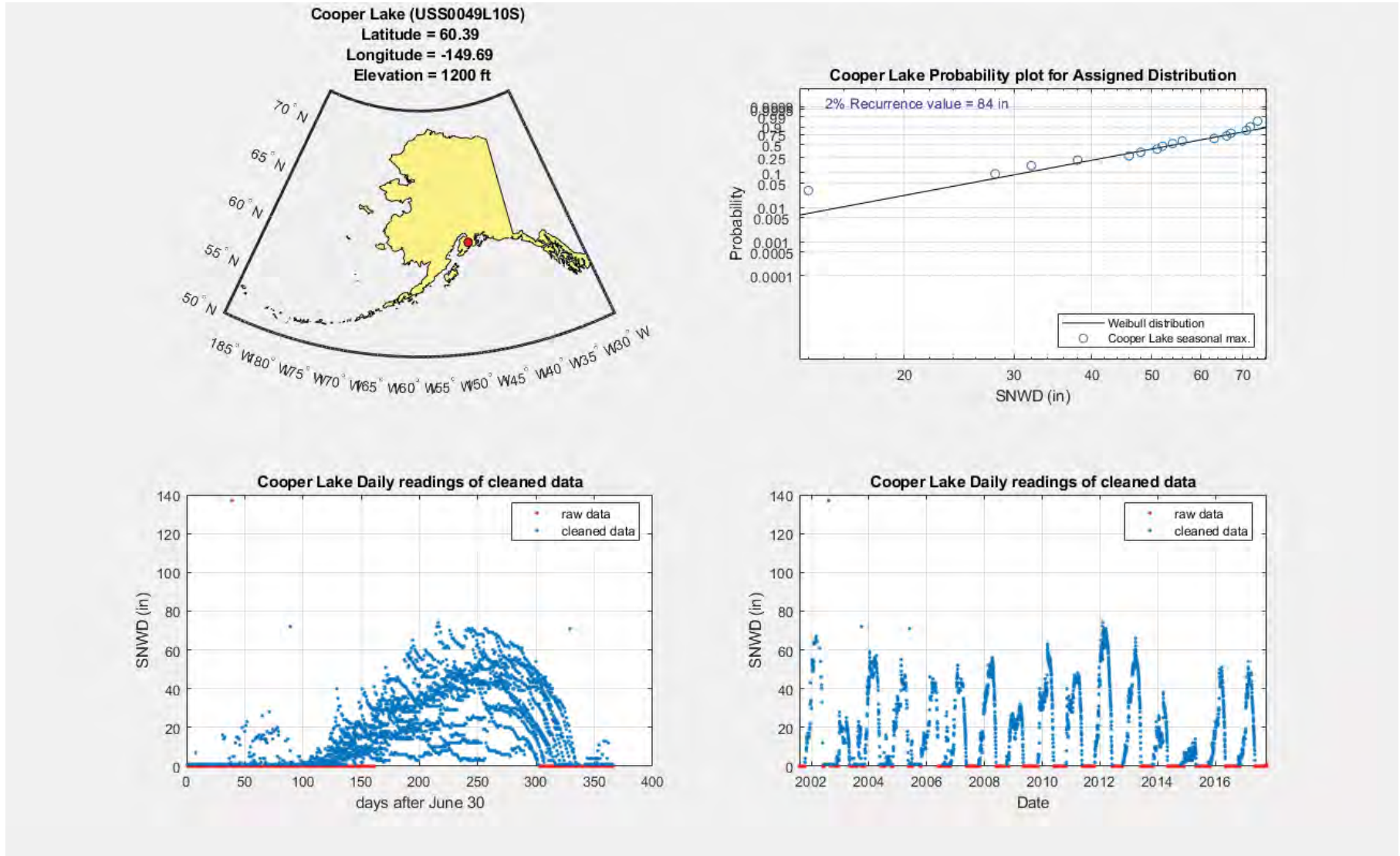

USW00026410 (CORDOVA M K SMITH AP)

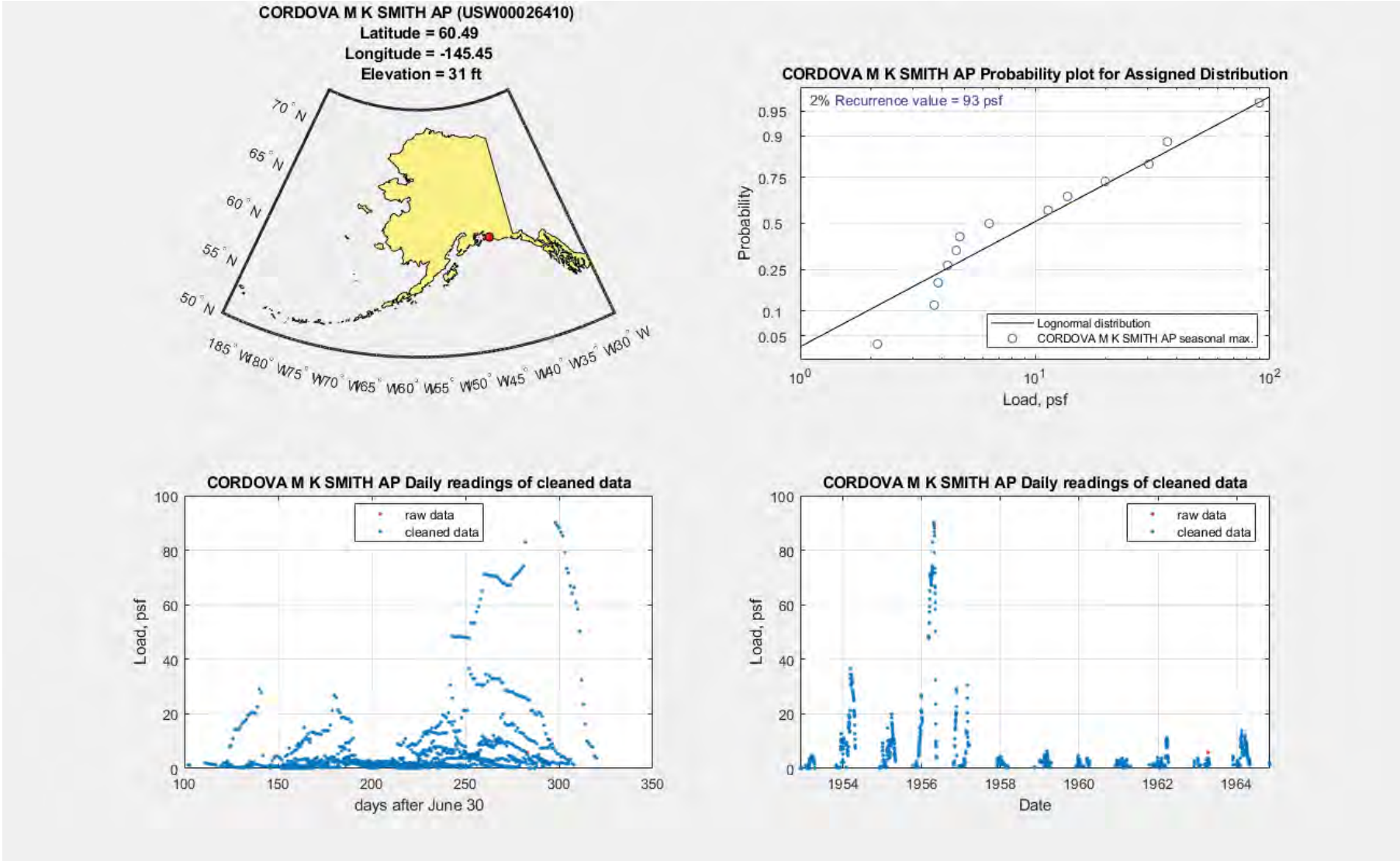

USW00026410 (CORDOVA M K SMITH AP)

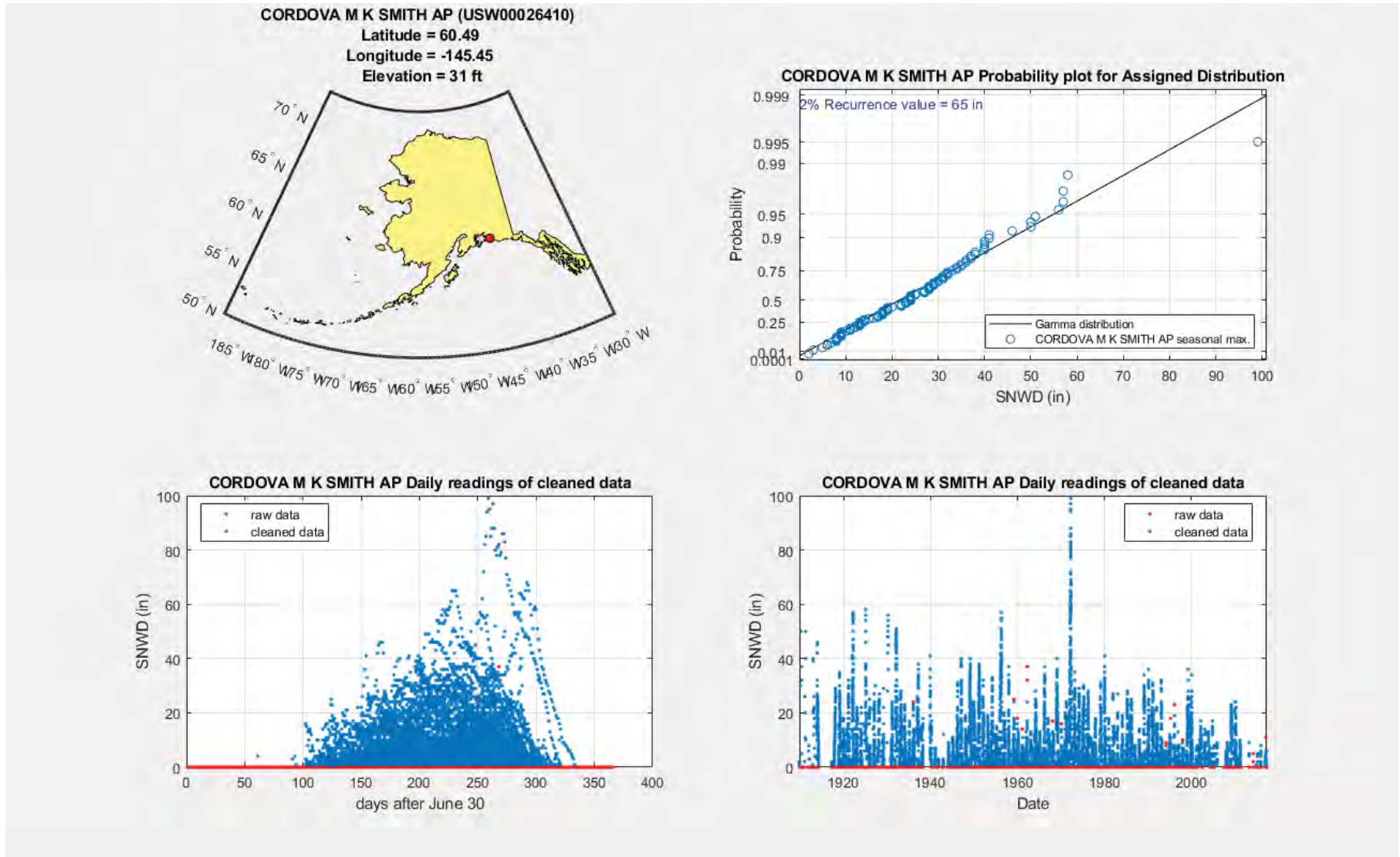

USW00026411 (FAIRBANKS INTL AP)

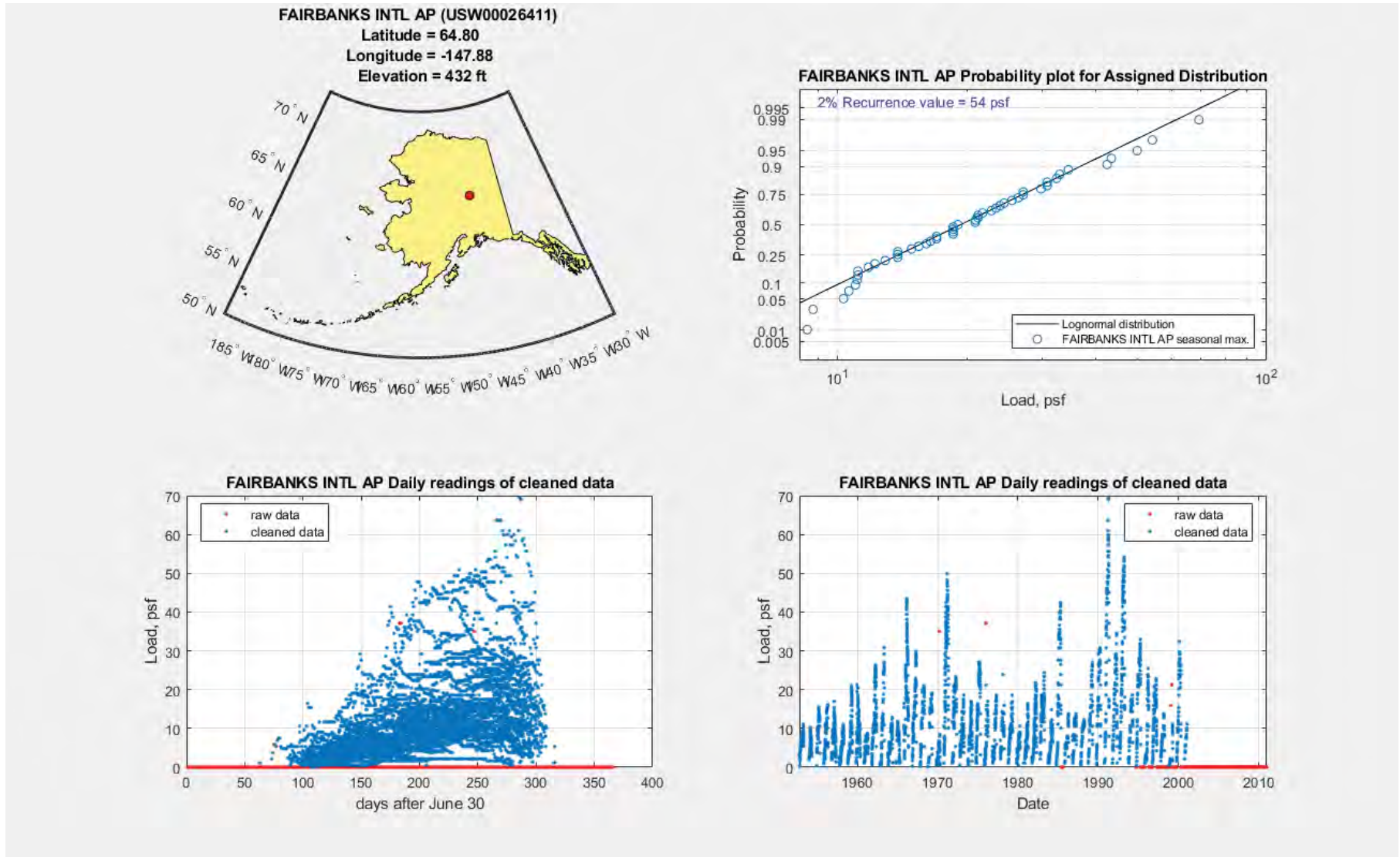

USW00026411 (FAIRBANKS INTL AP)

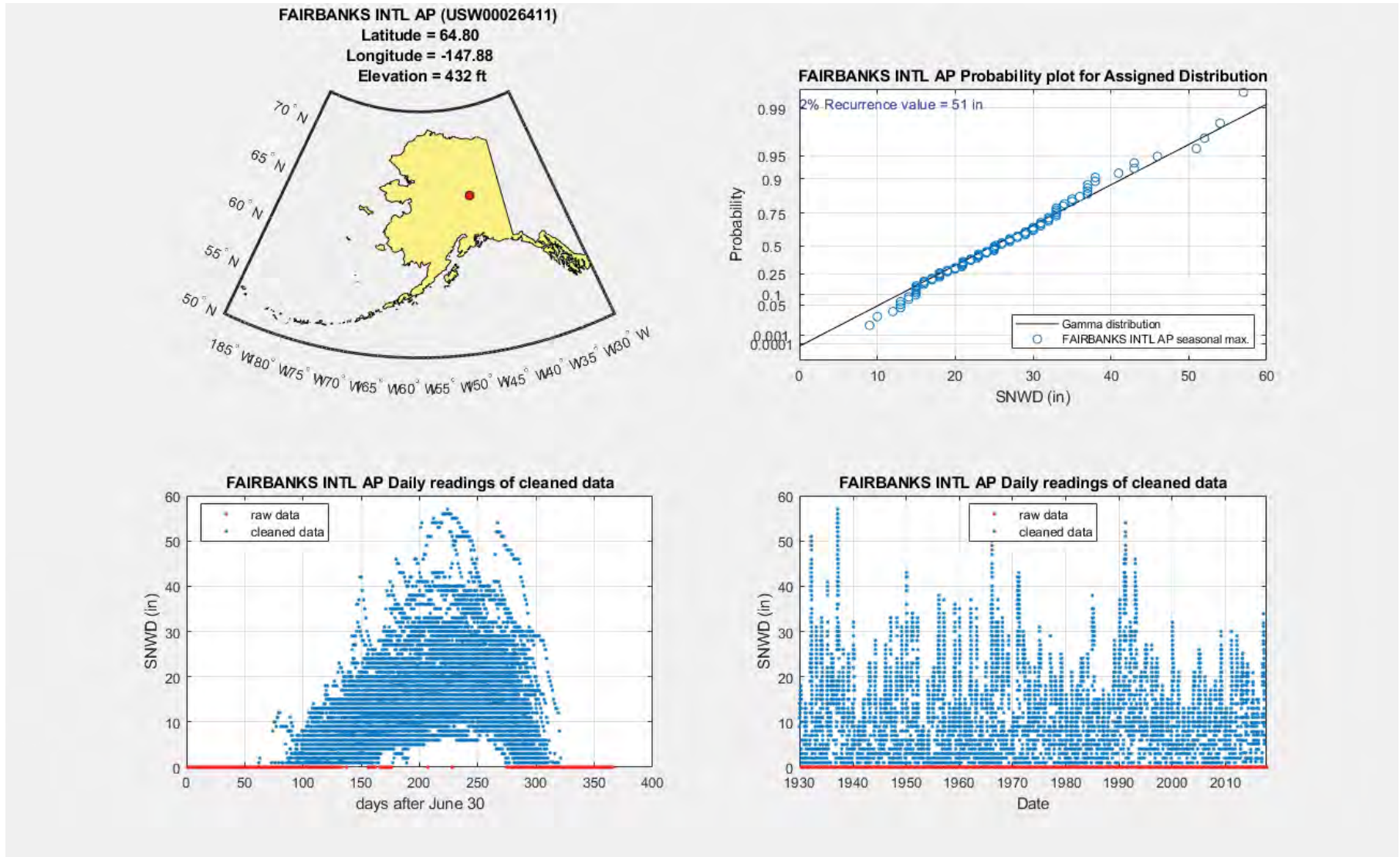

USS0045004S (Granite Crk)

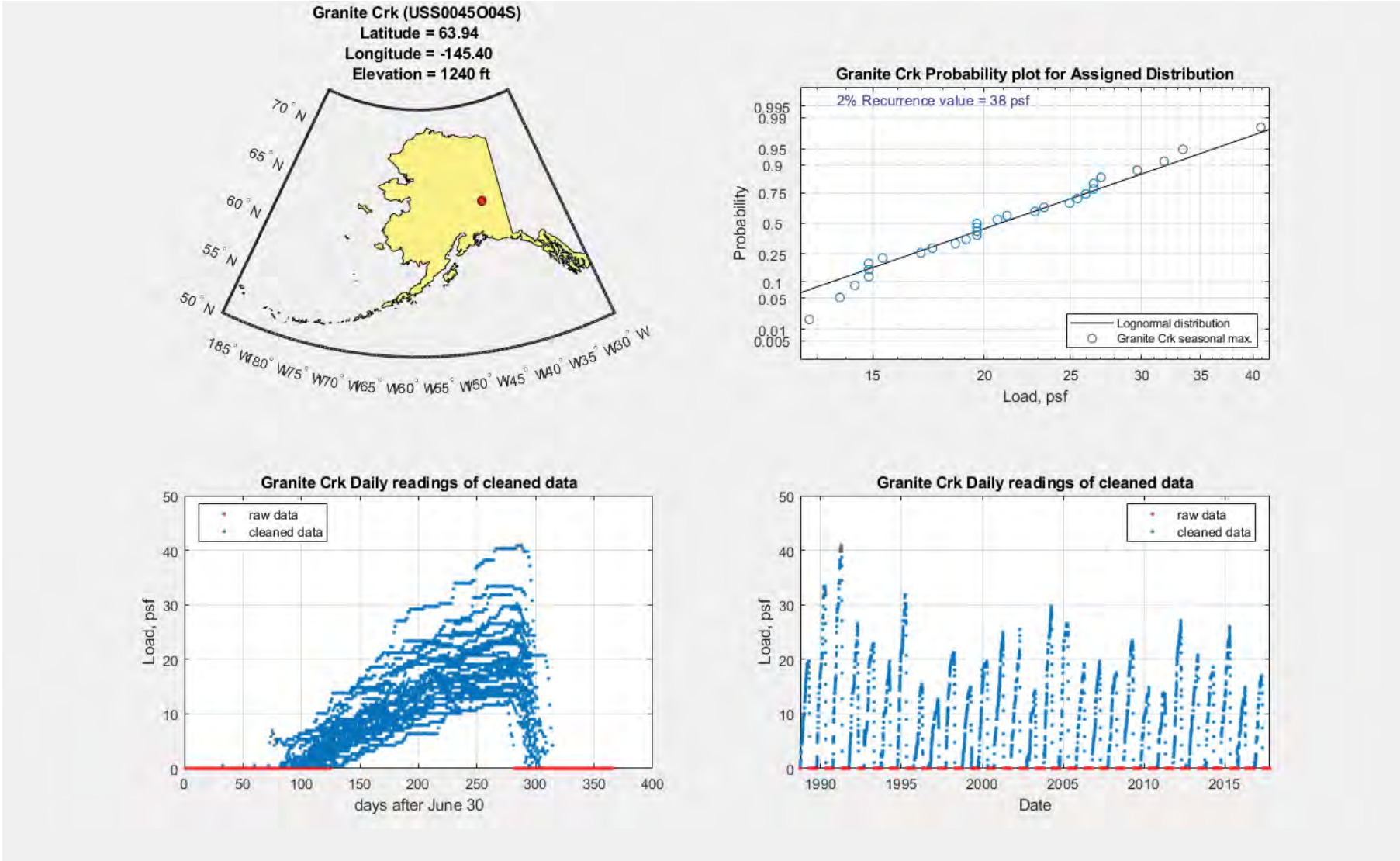

USS0045004S (Granite Crk)

Granite Crk (USS0045004S)
Latitude = 63.94
Longitude = -145.40
Elevation = 1240 ft

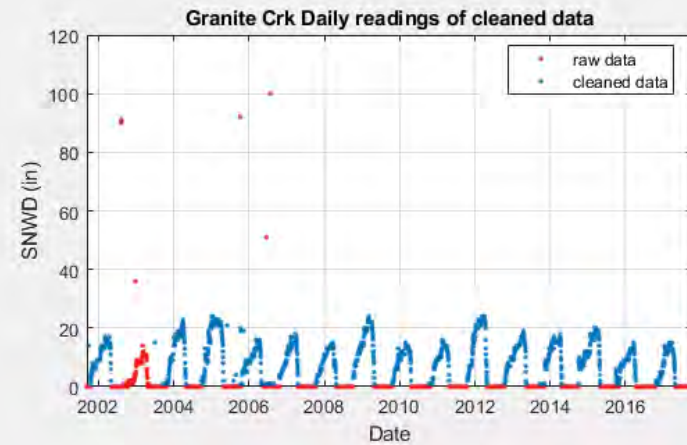
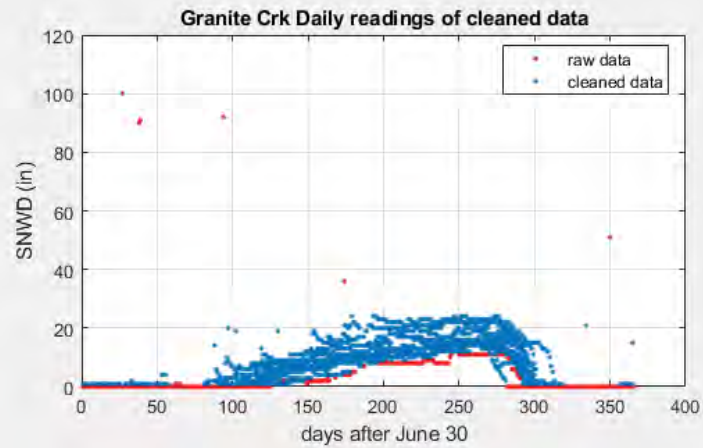
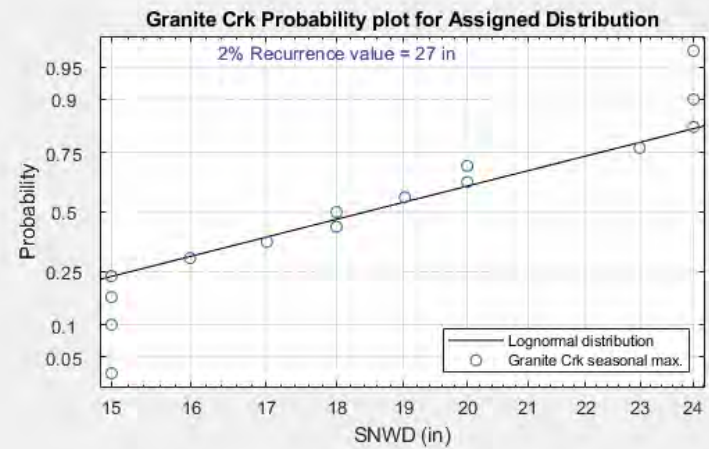
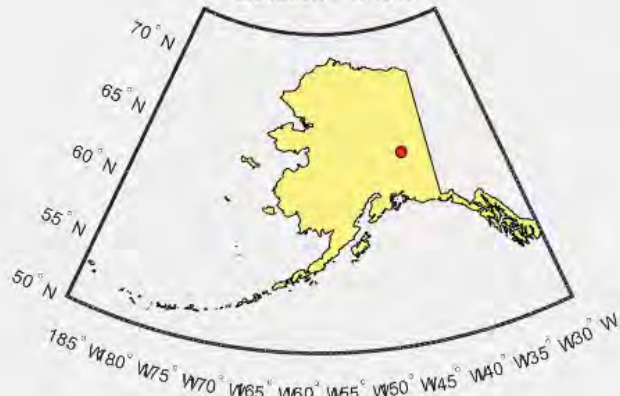

USS0049L14S (Grouse Creek Divide)

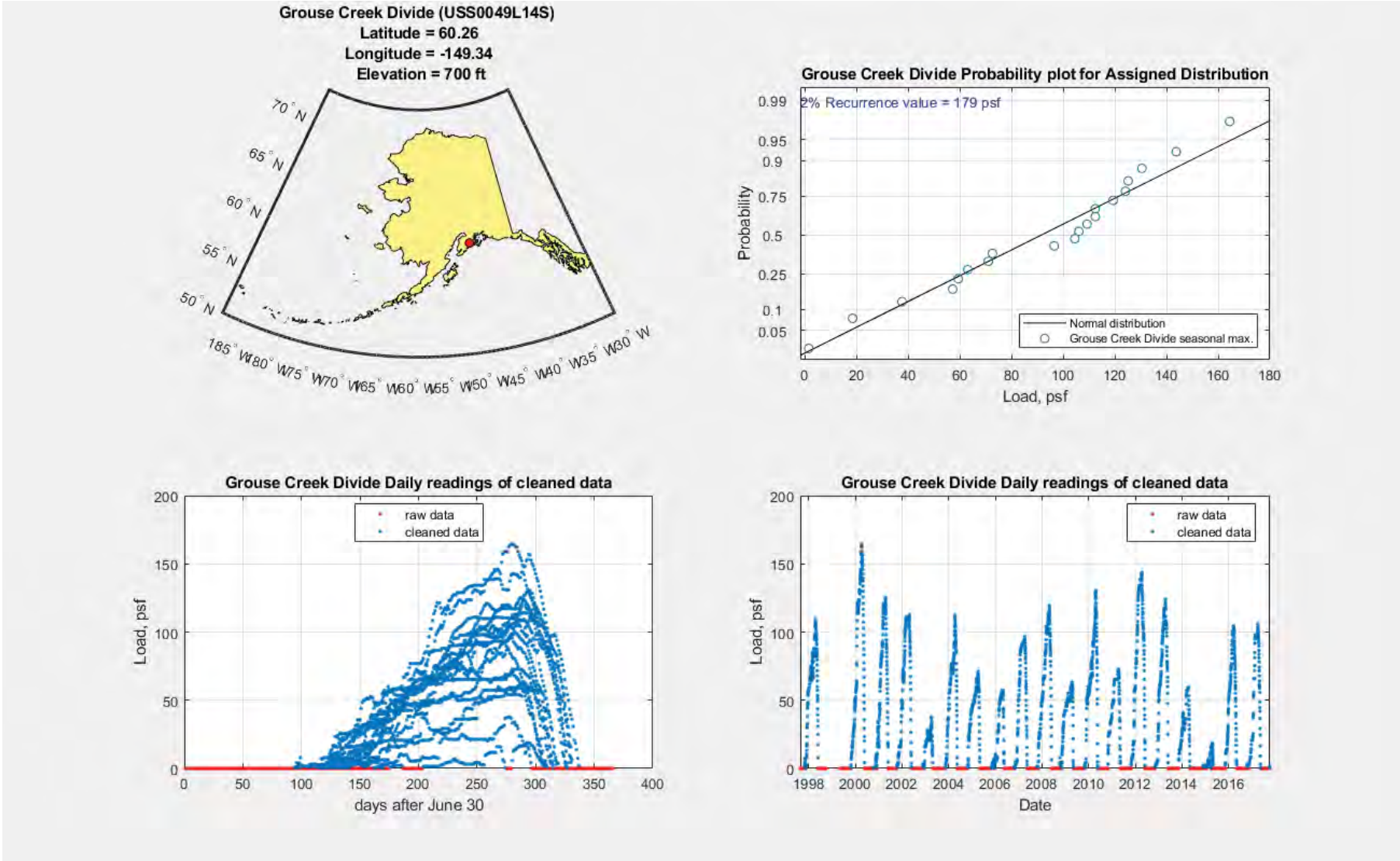

USS0049L14S (Grouse Creek Divide)

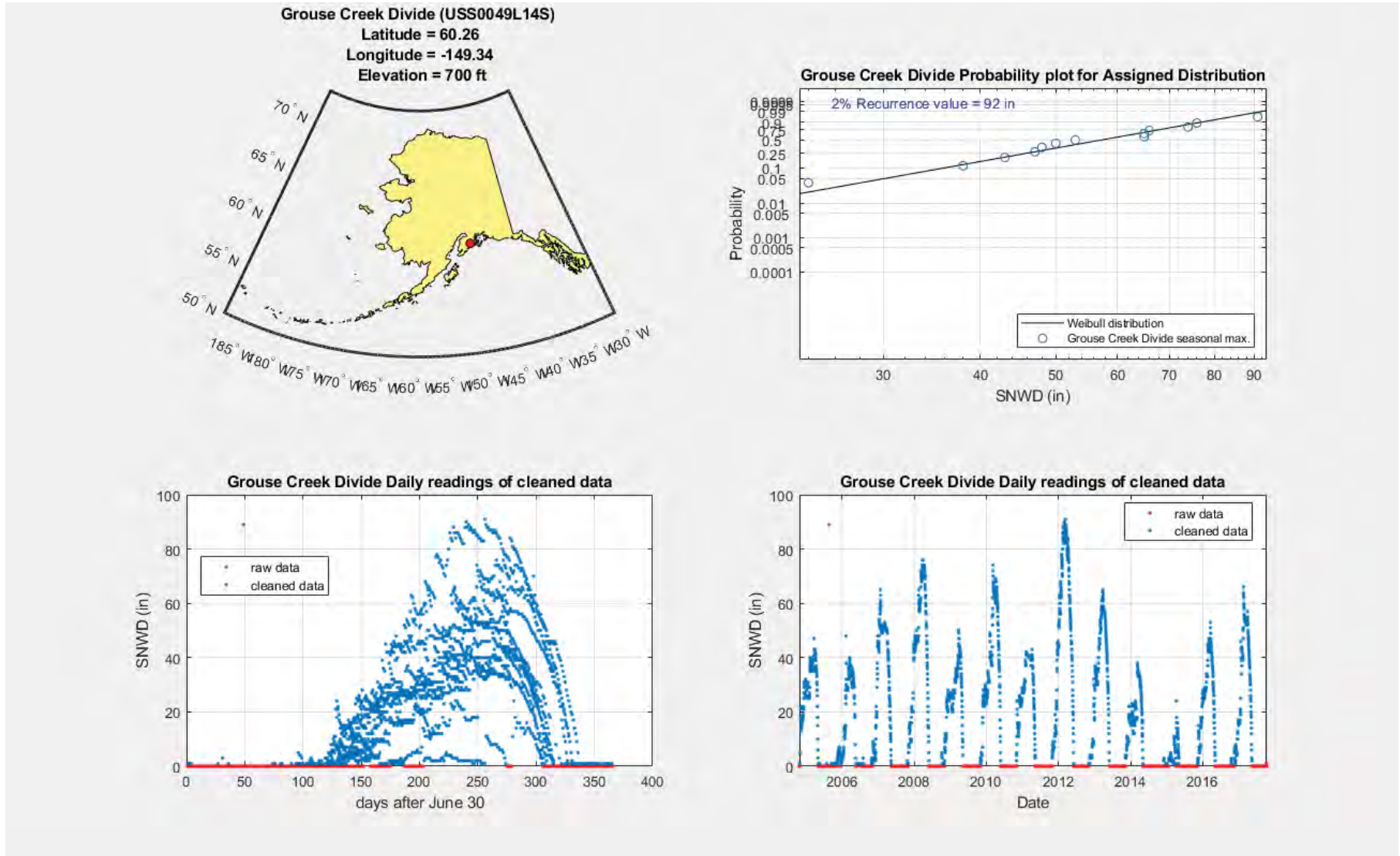

USW00025507 (HOMER AP)

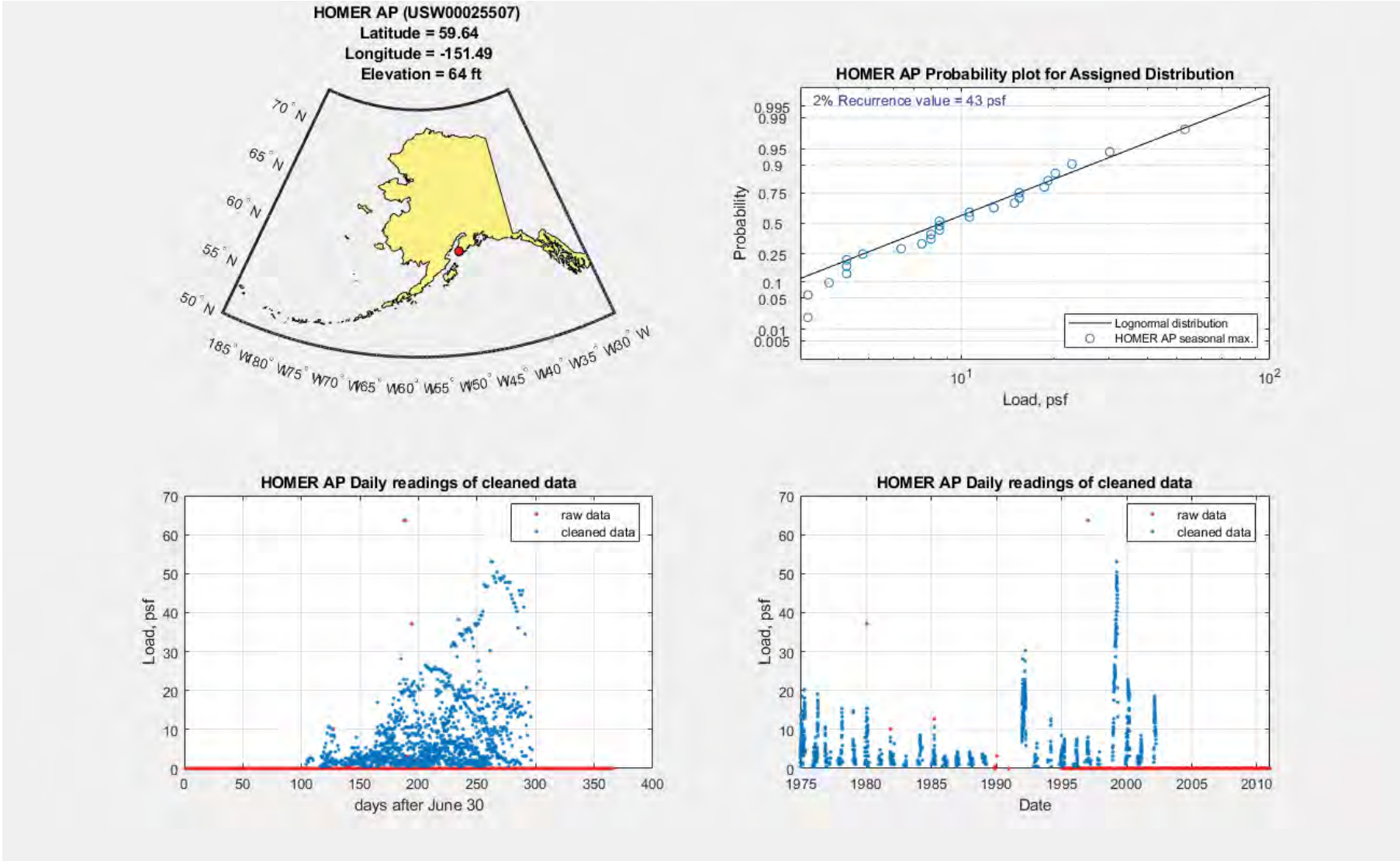

USW00025507 (HOMER AP)

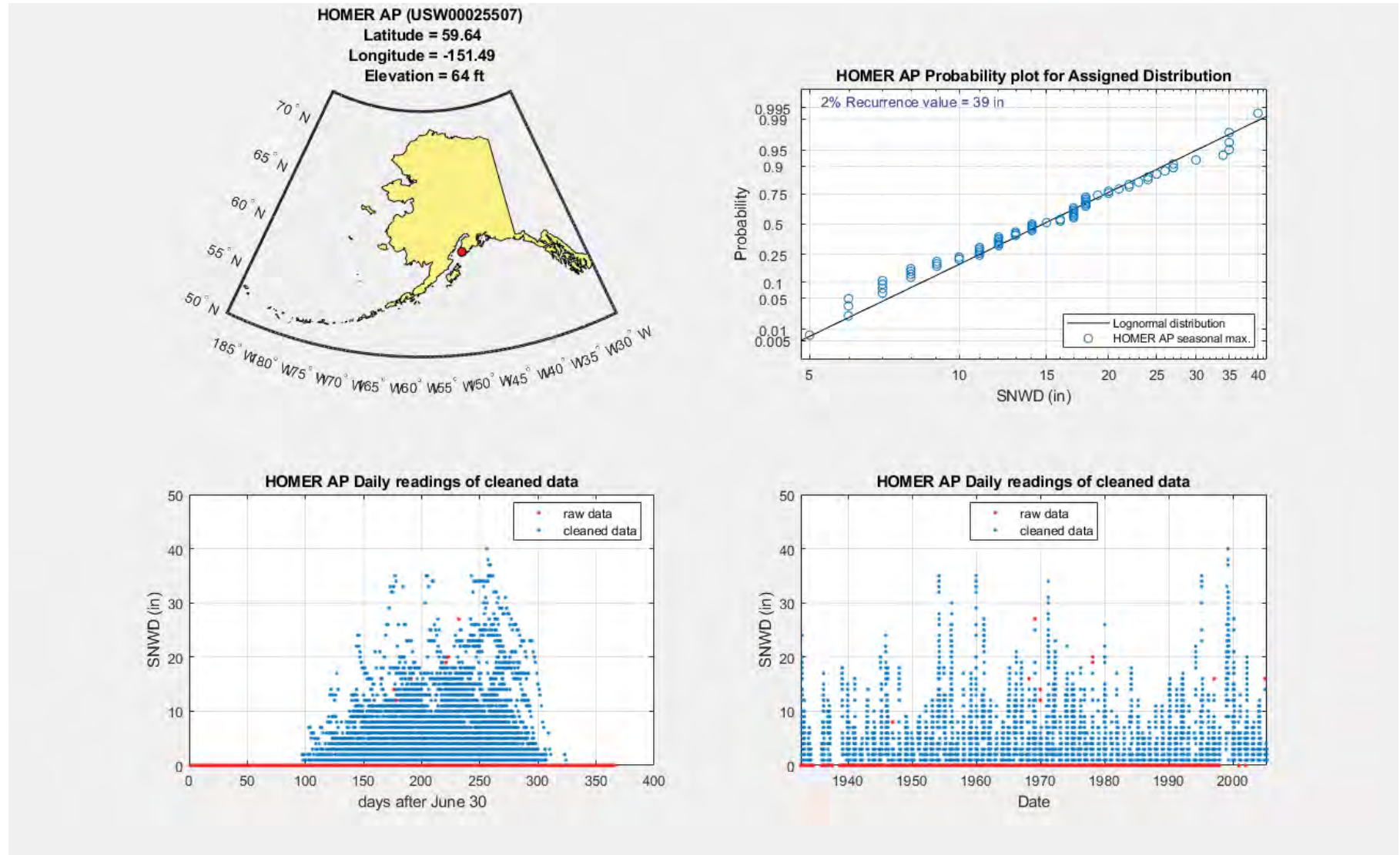

USS0049M26S (Independence Mine)

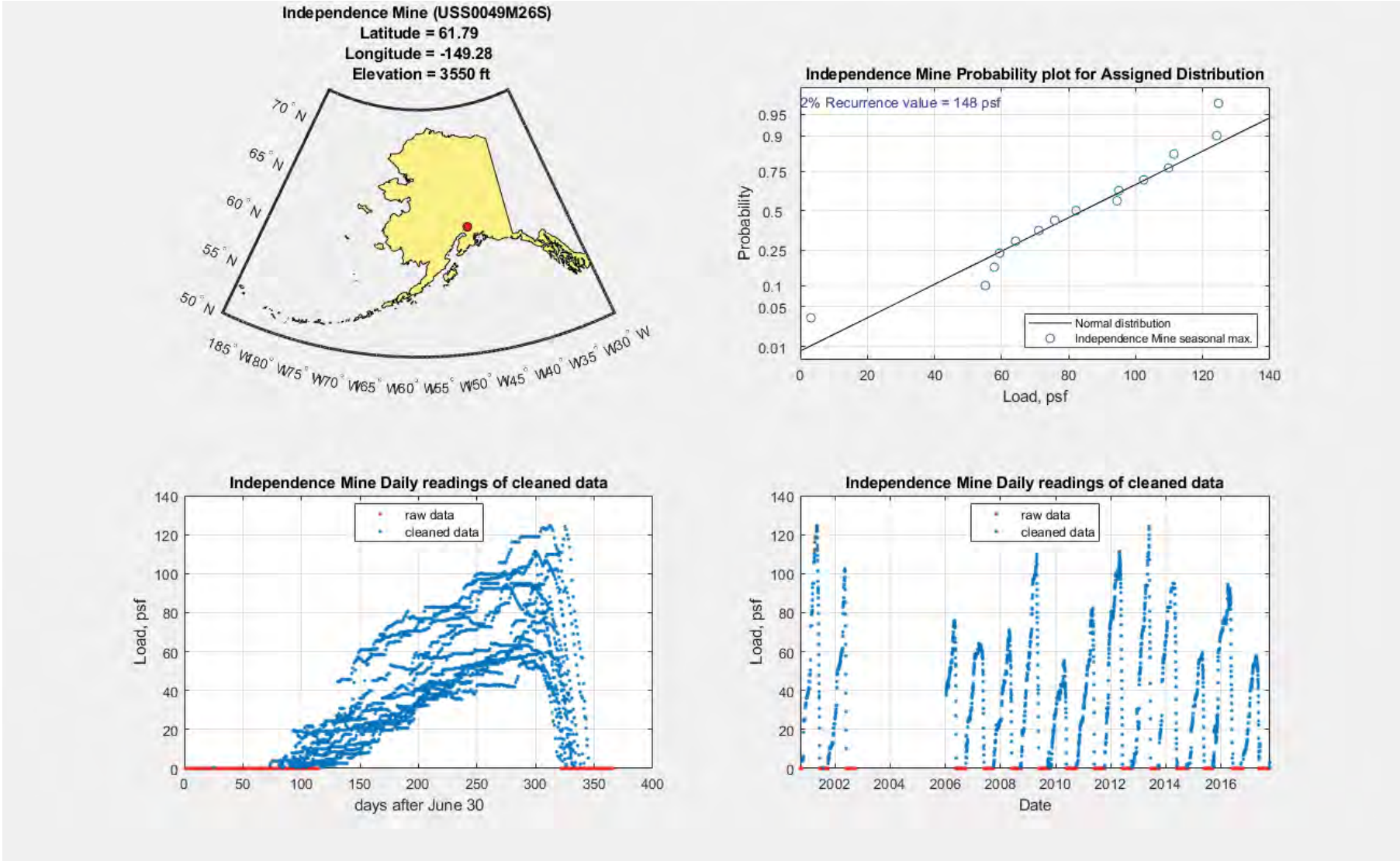

USS0049M26S (Independence Mine)

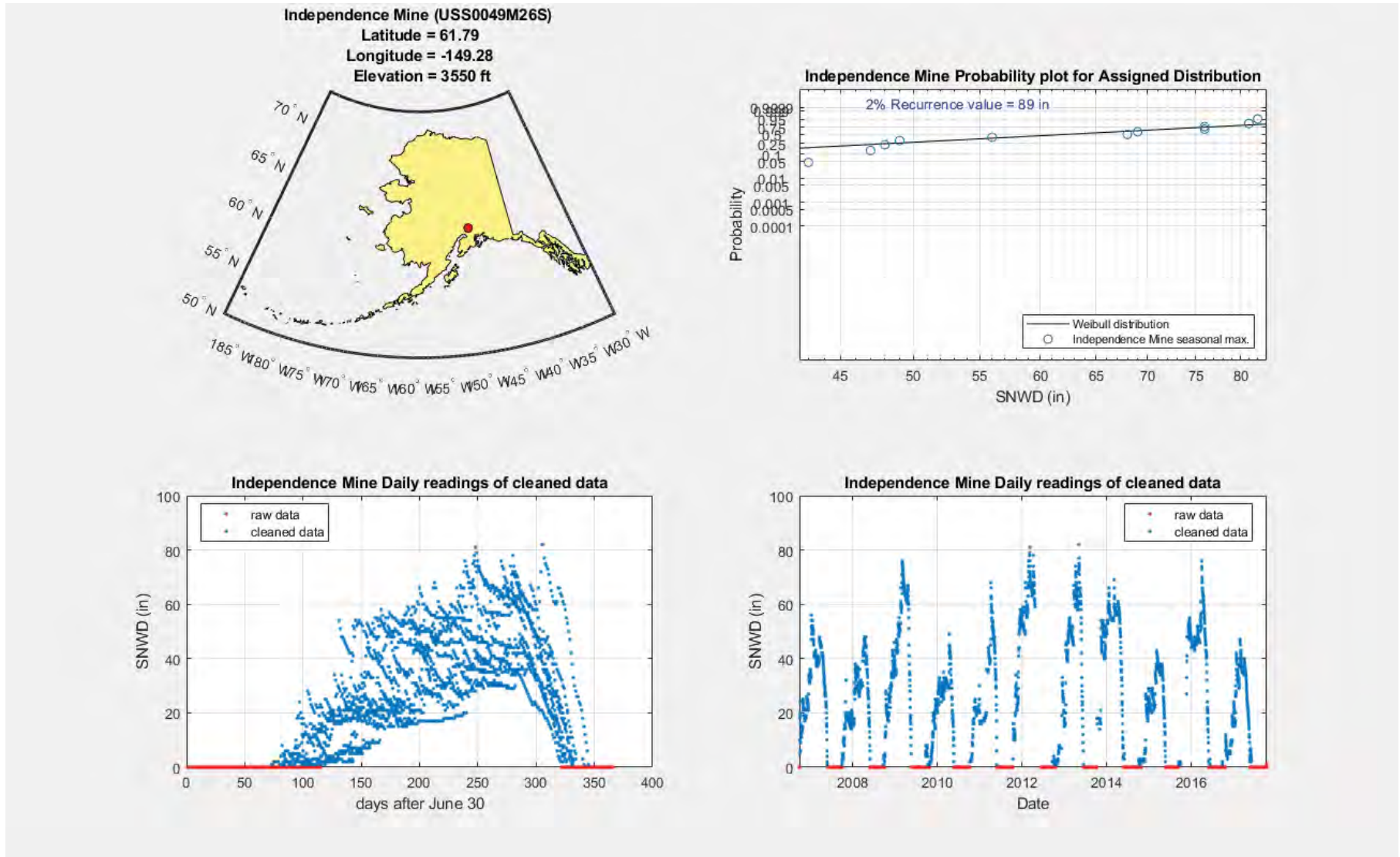

USS0049M08S (Indian Pass)

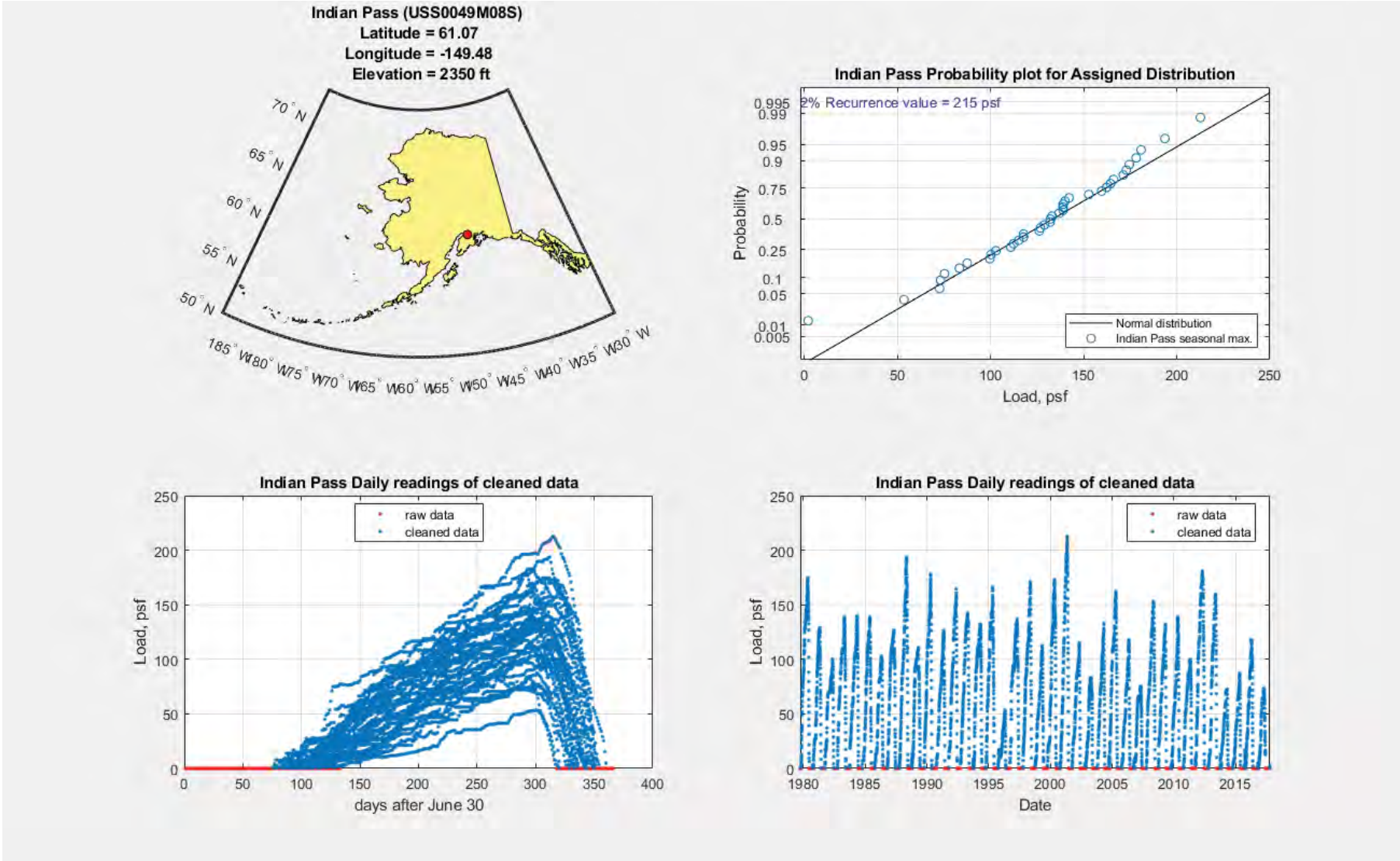

USS0049M08S (Indian Pass)

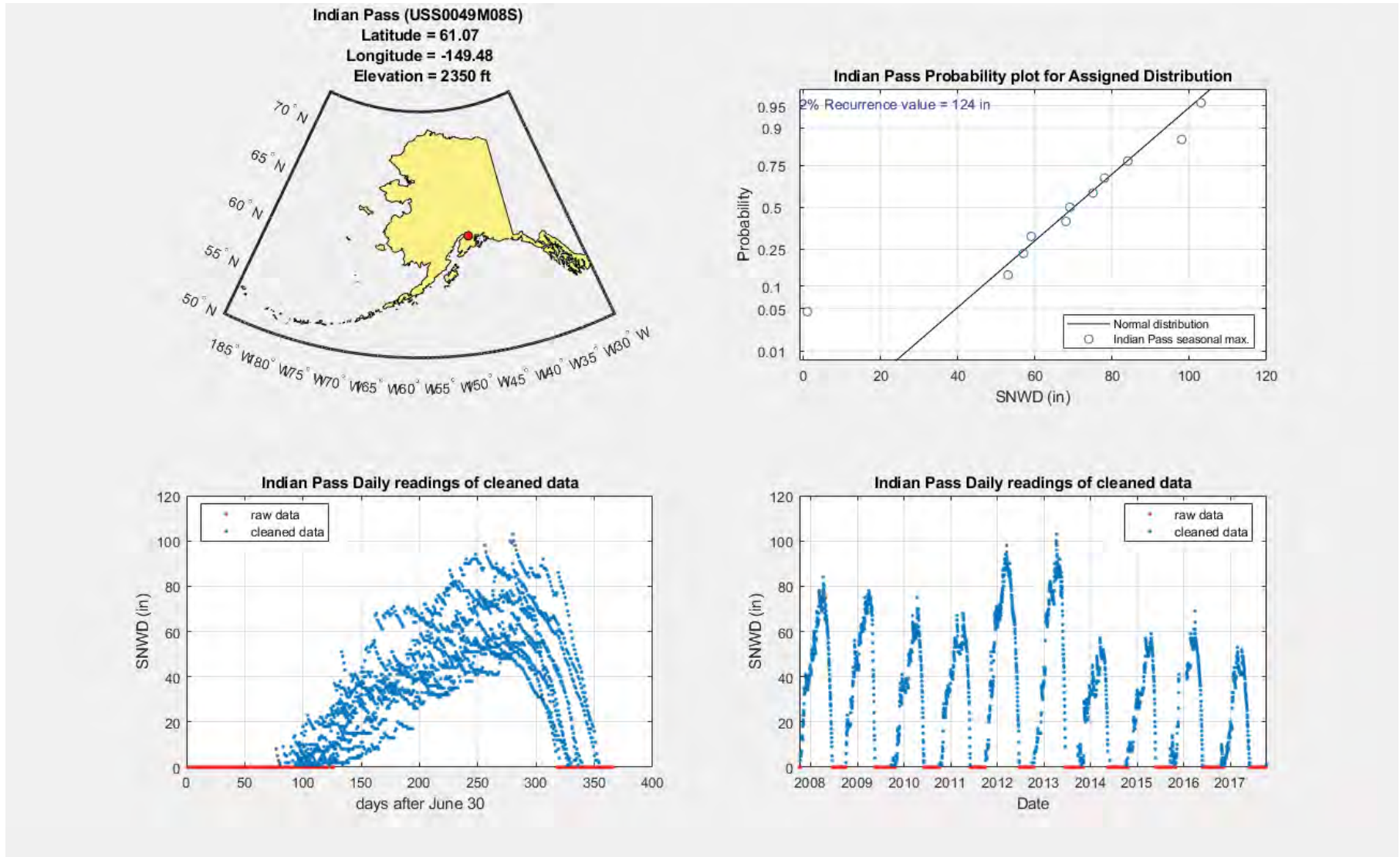

USW00025309 (JUNEAU INTL AP)

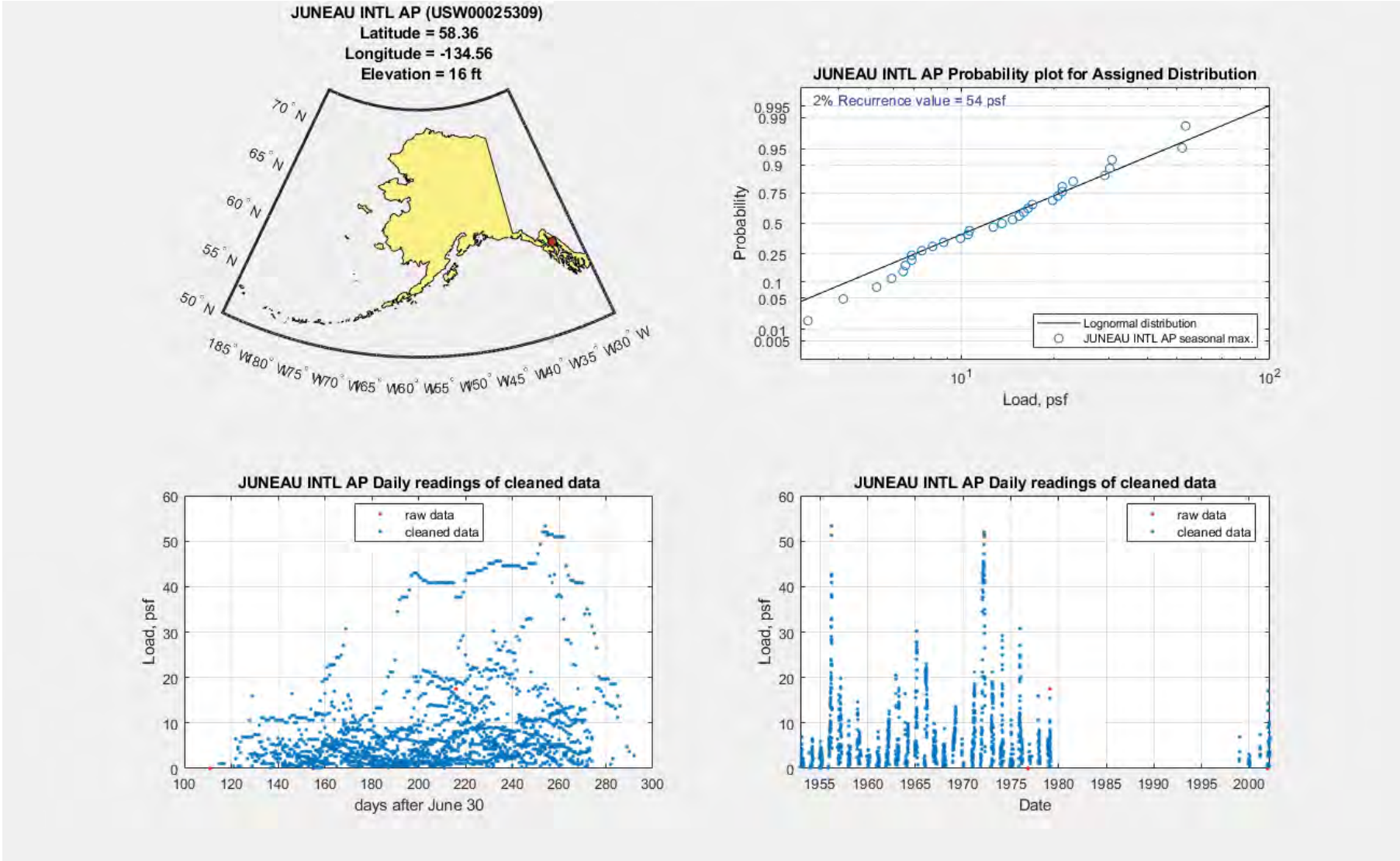

USW00025309 (JUNEAU INTL AP)

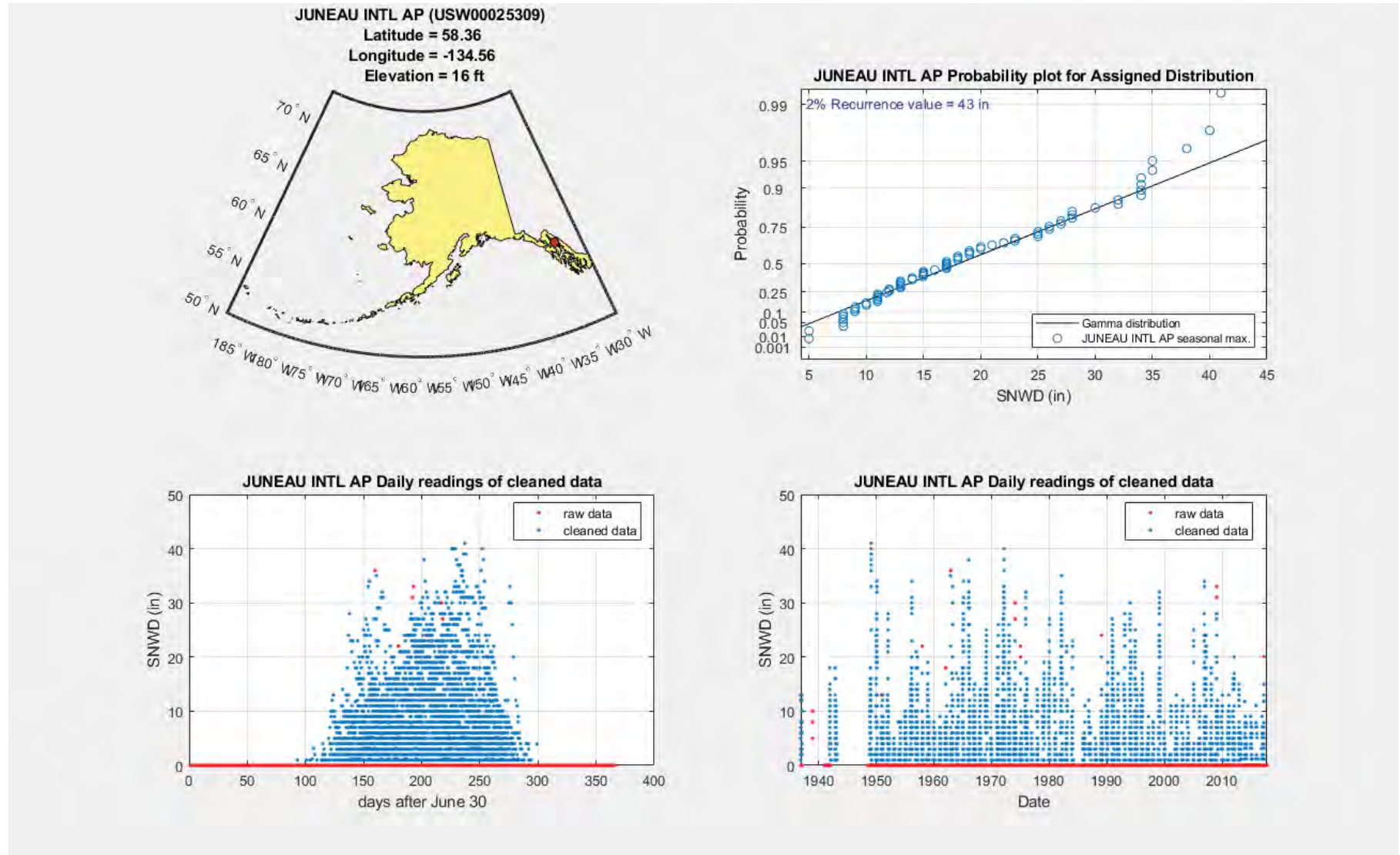

USS0050L02S (Kenai Moose Pens)

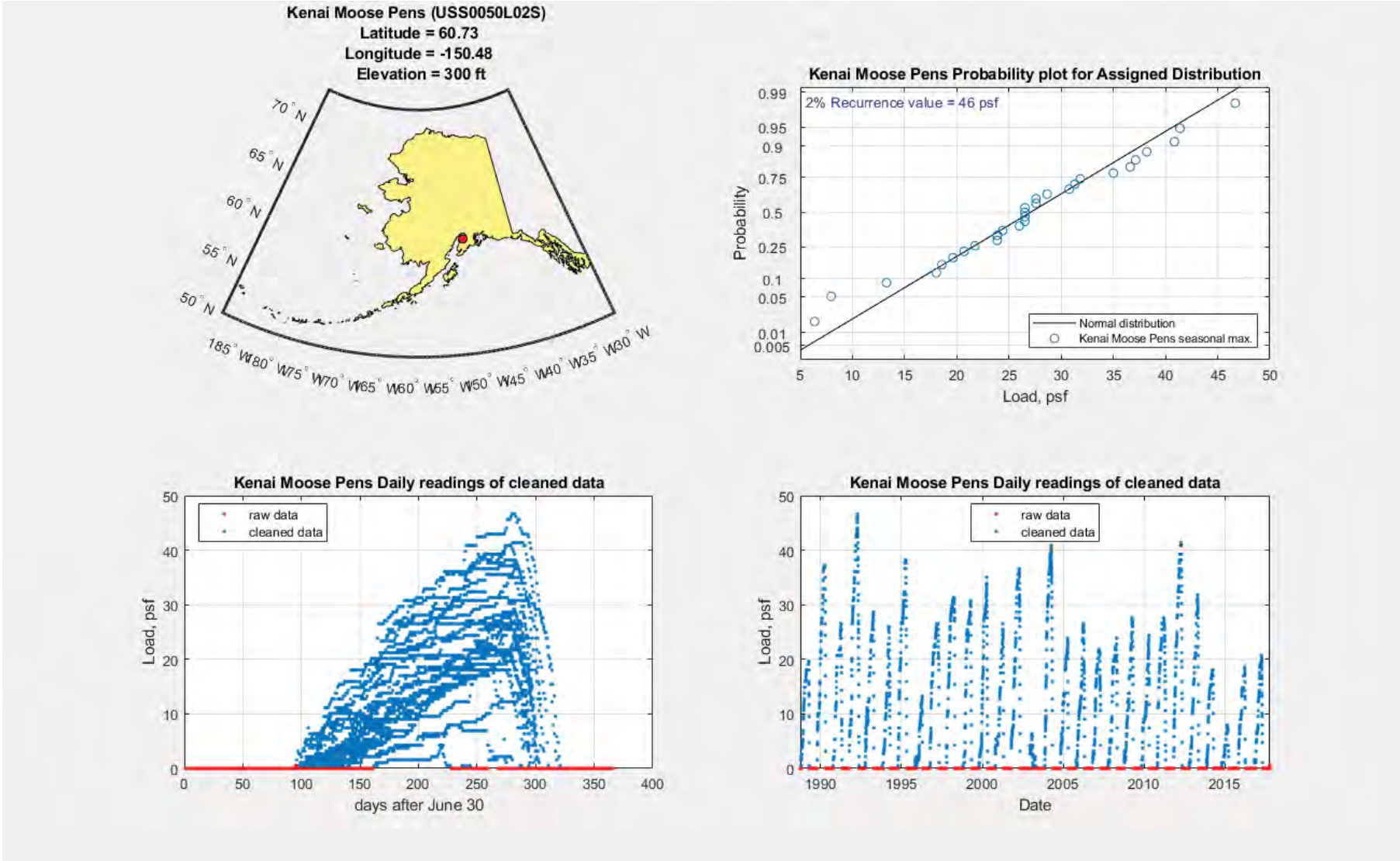

USS0050L02S (Kenai Moose Pens)

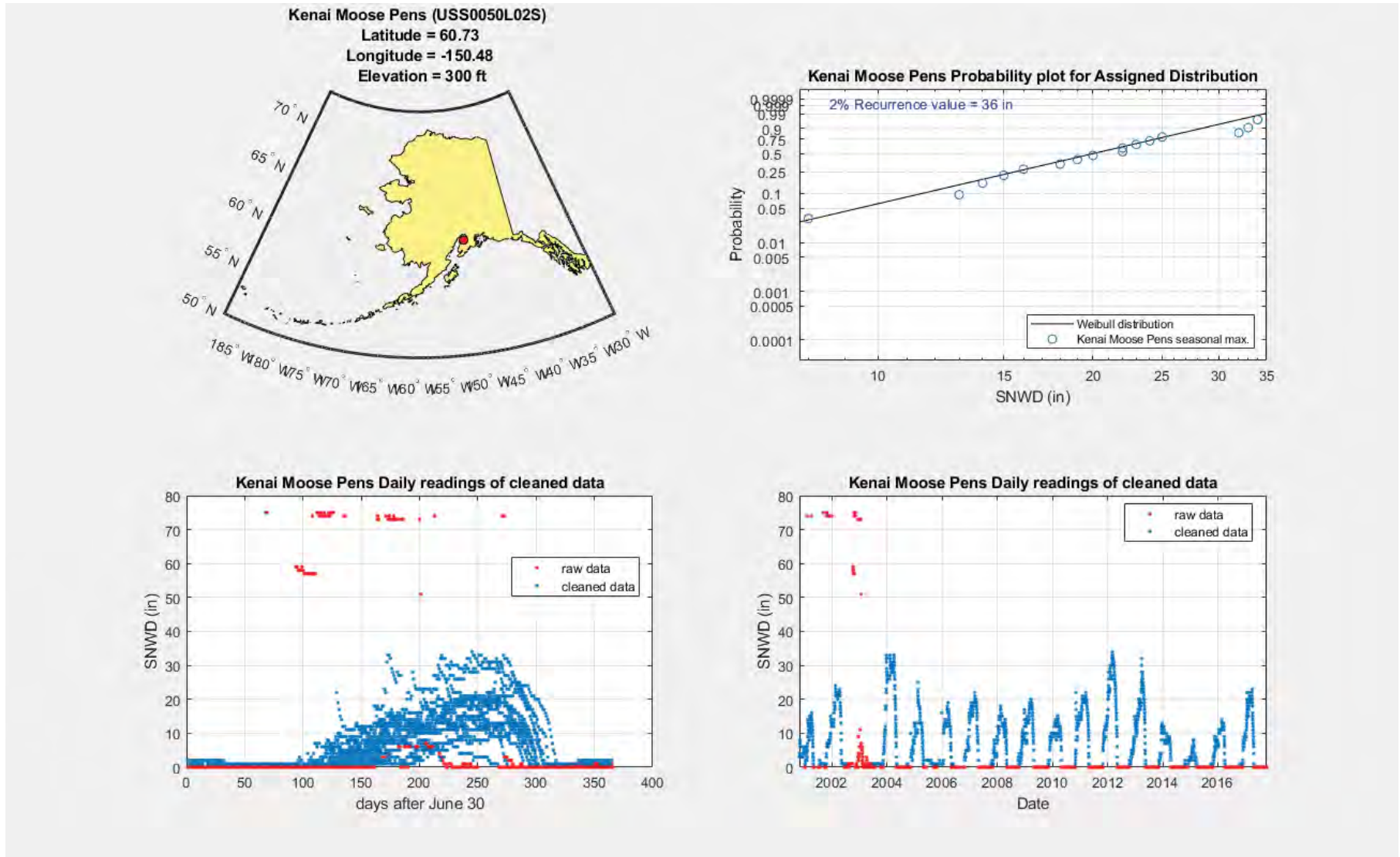

USW00025503 (KING SALMON)

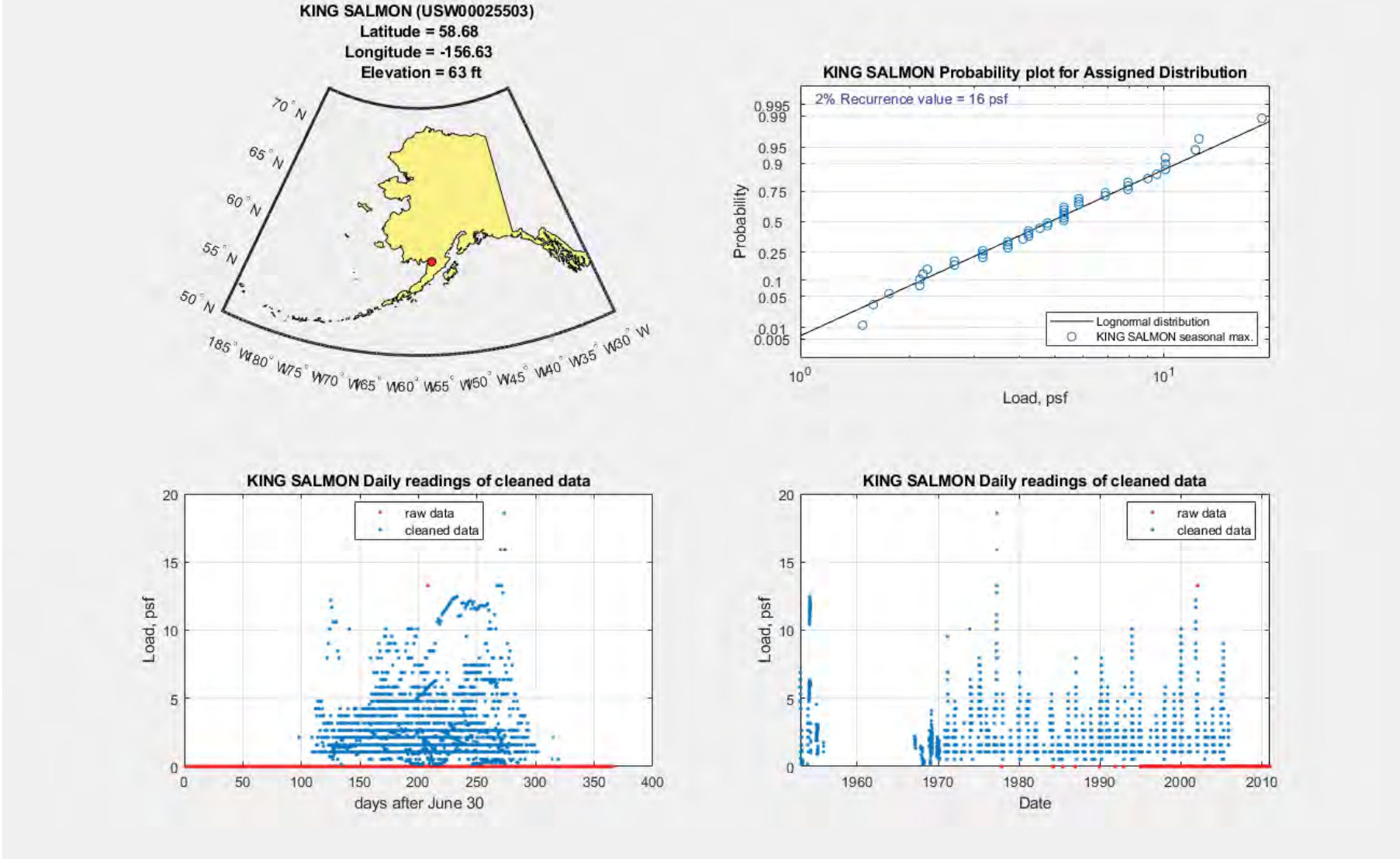

USW00025503 (KING SALMON)

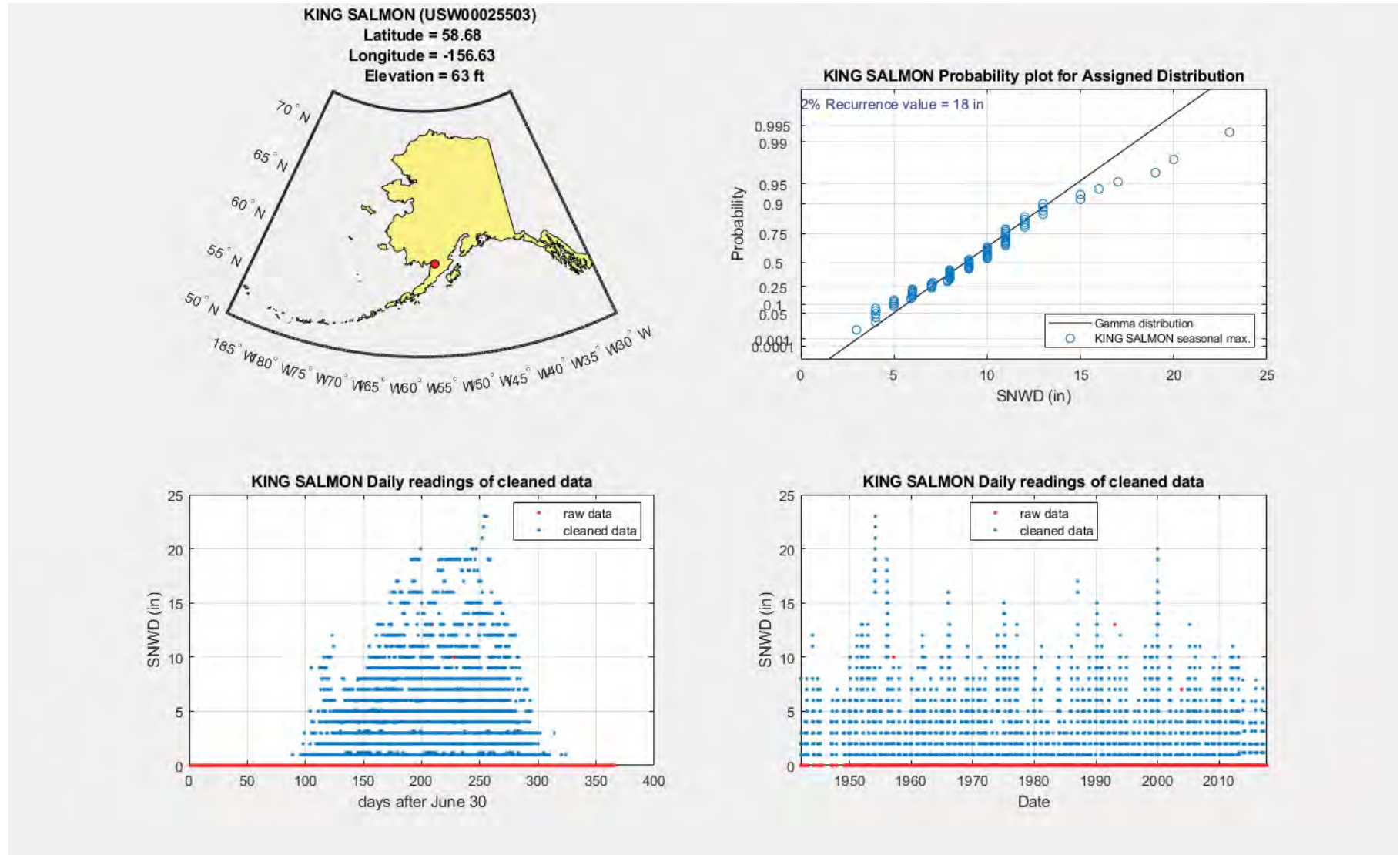

USW00025501 (KODIAK AP)

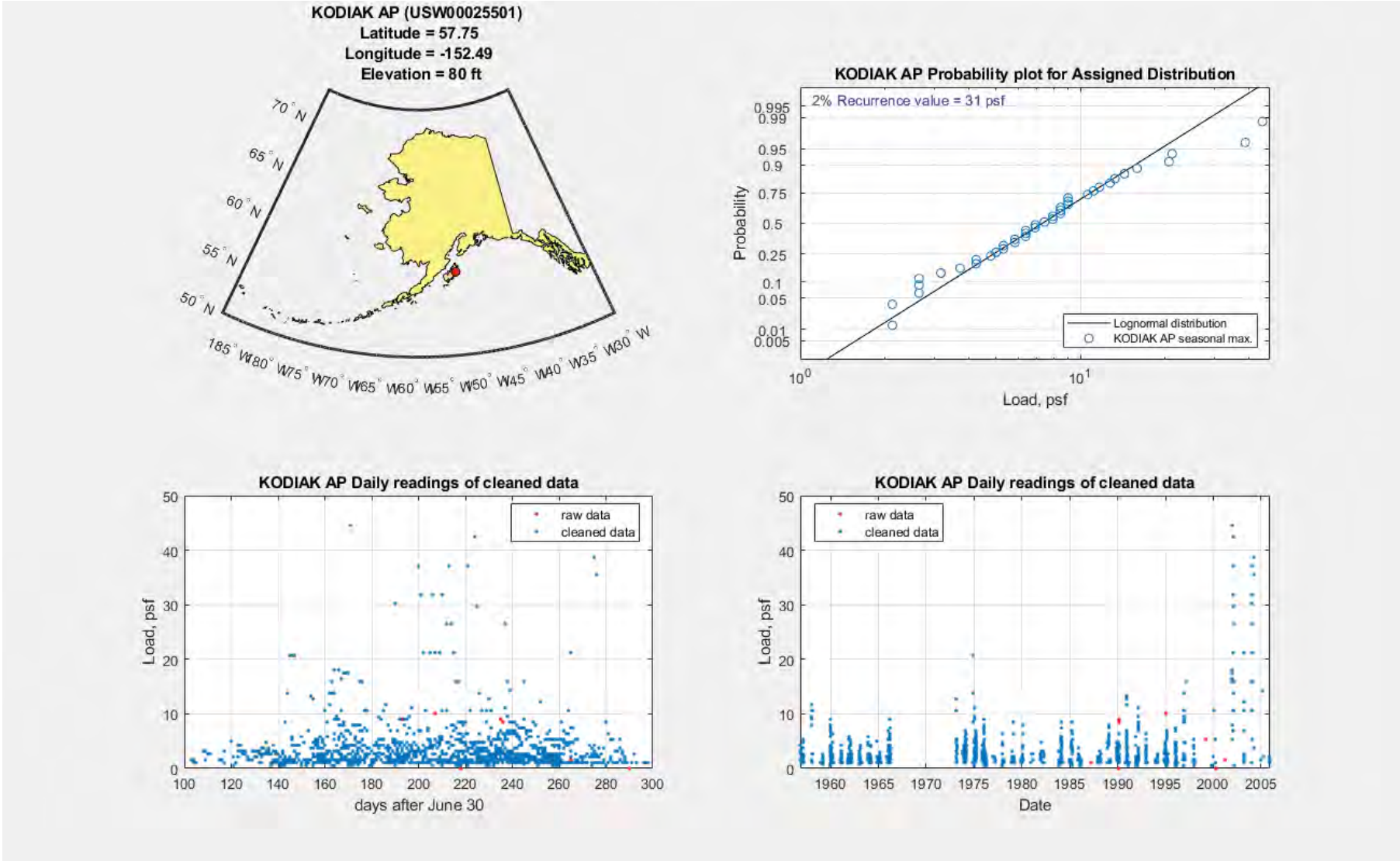

USW00025501 (KODIAK AP)

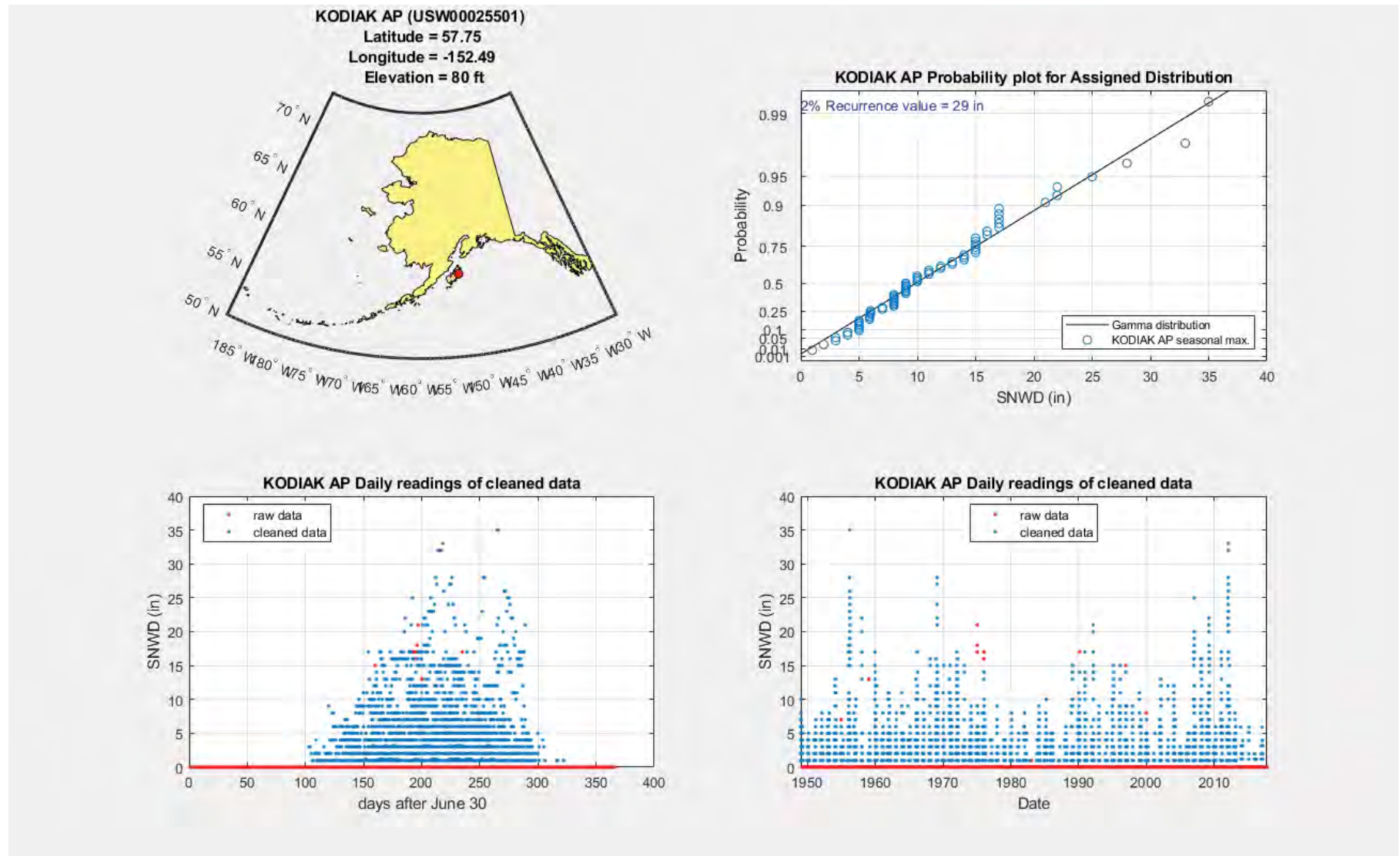

USW00026616 (KOTZEBUE RALPH WEIN AP)

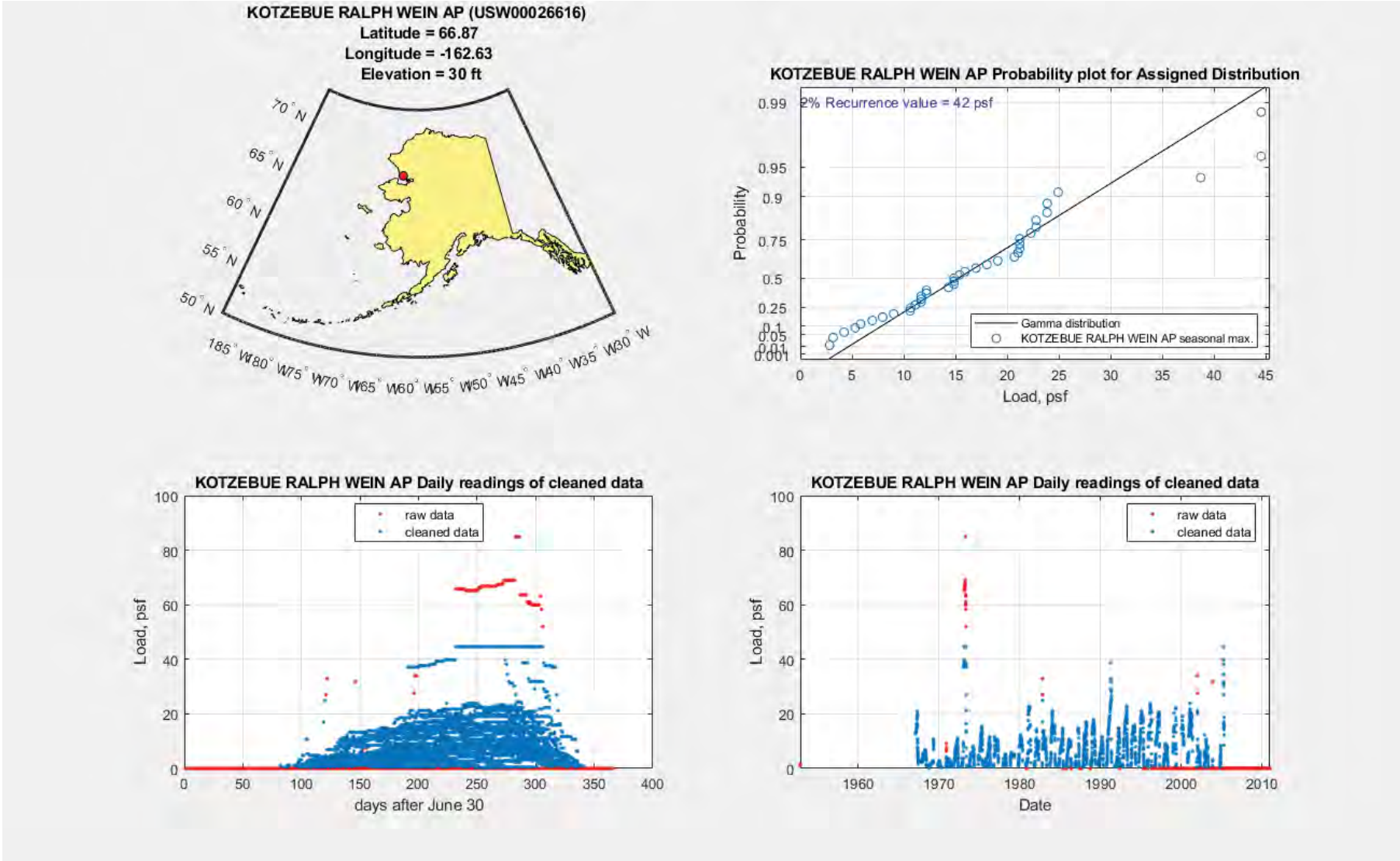

USW00026616 (KOTZEBUE RALPH WEIN AP)

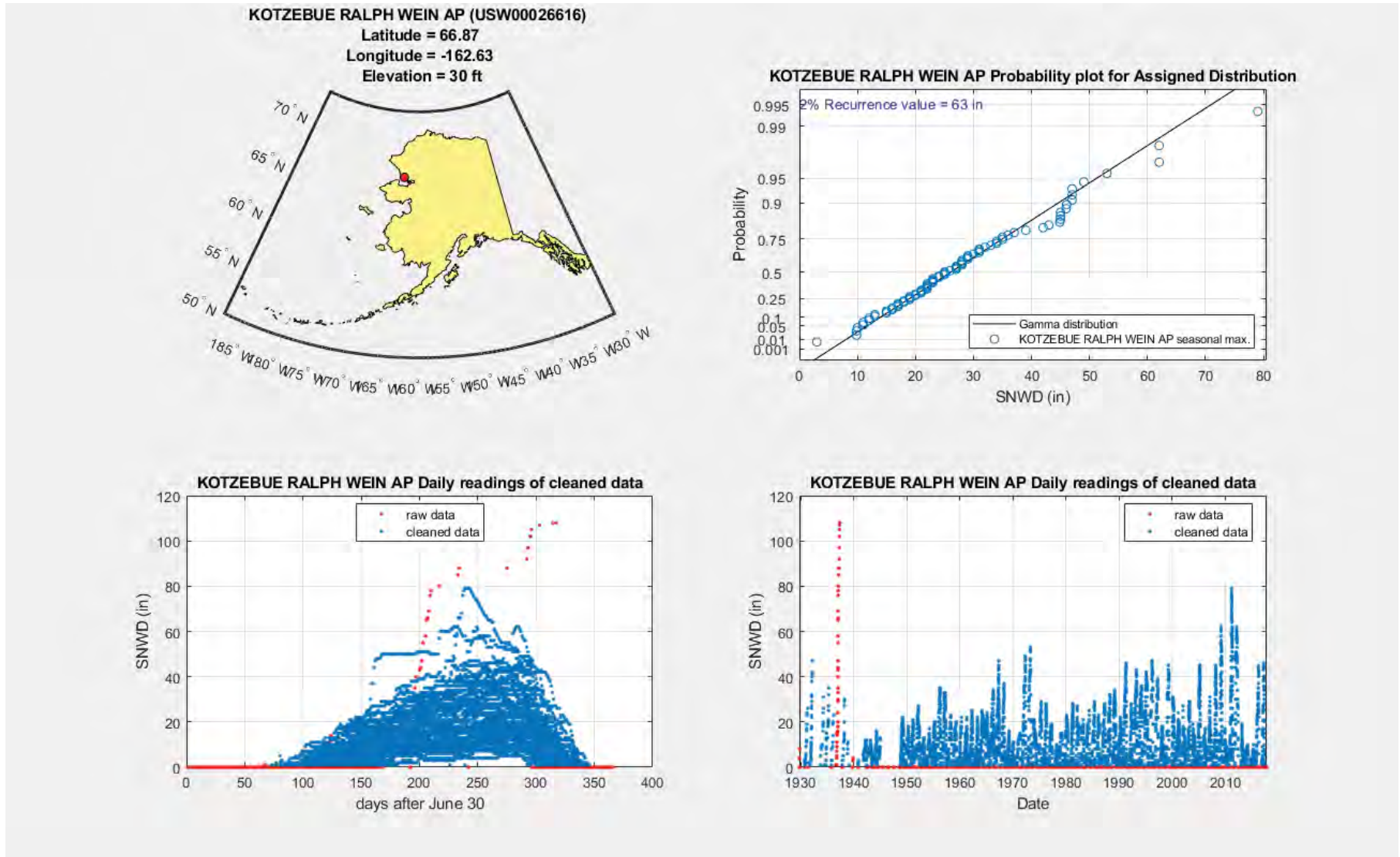

USS0033J01S (Long Lake)

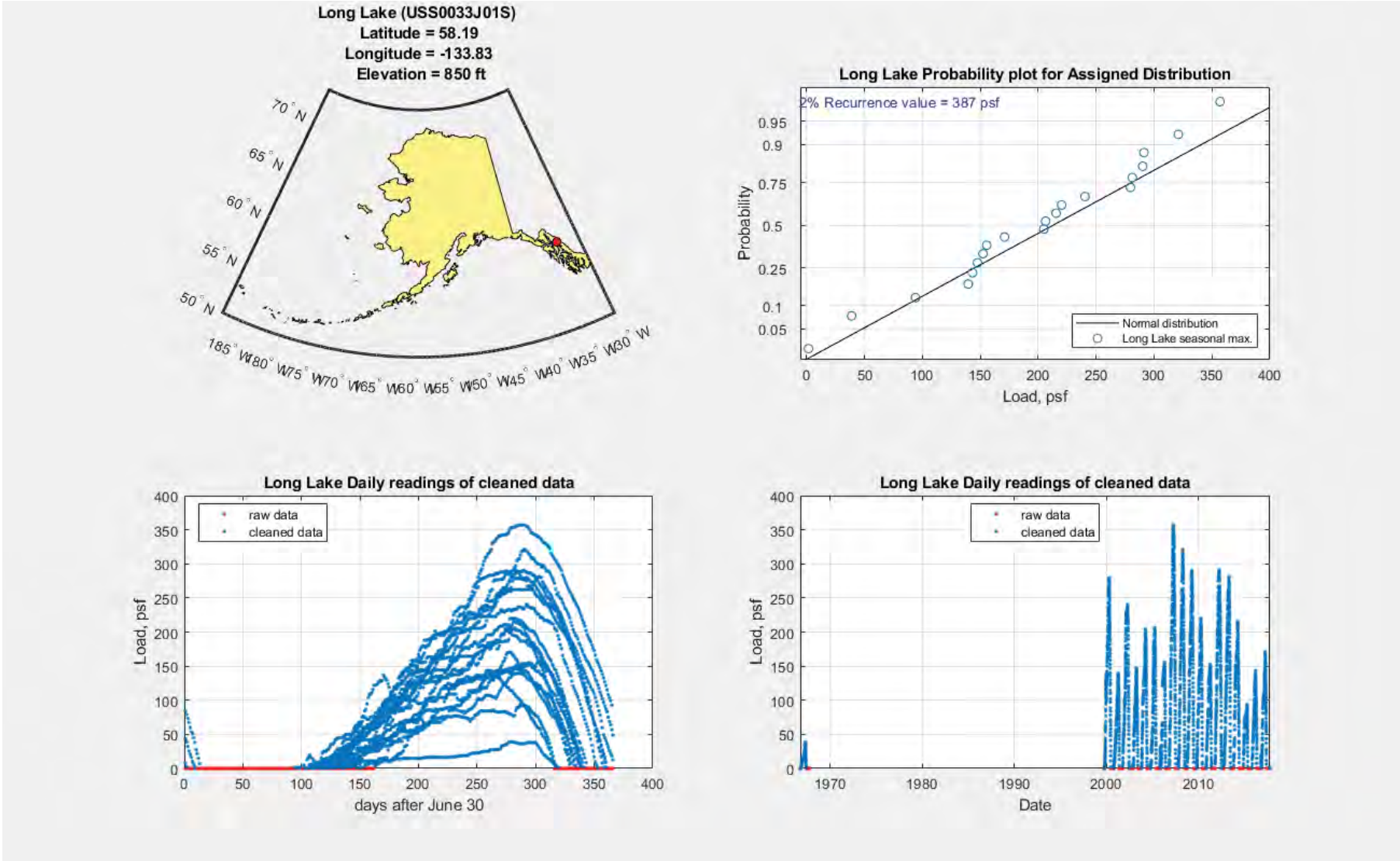

USS0033J01S (Long Lake)

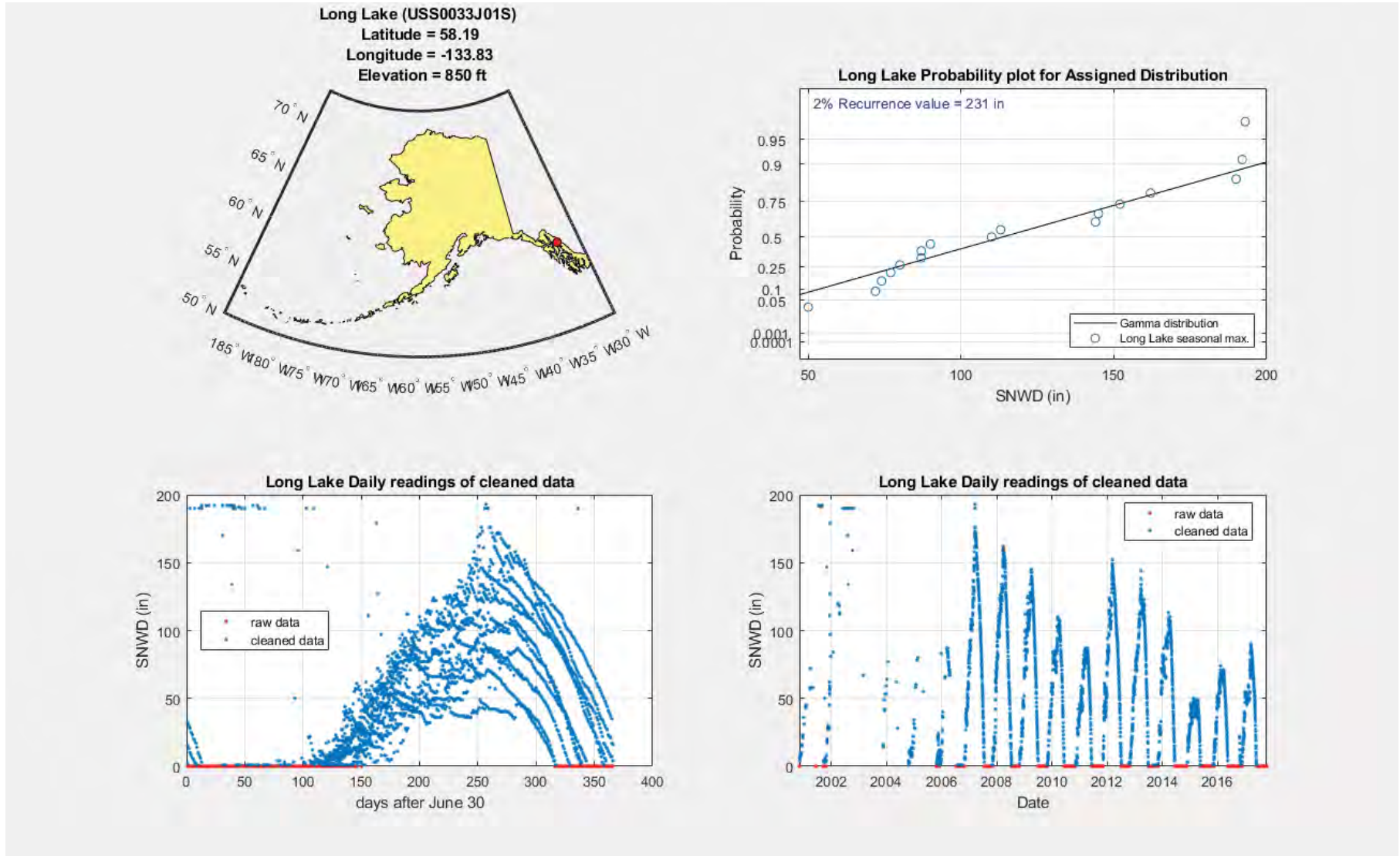

USW00026510 (MCGRATH AP)

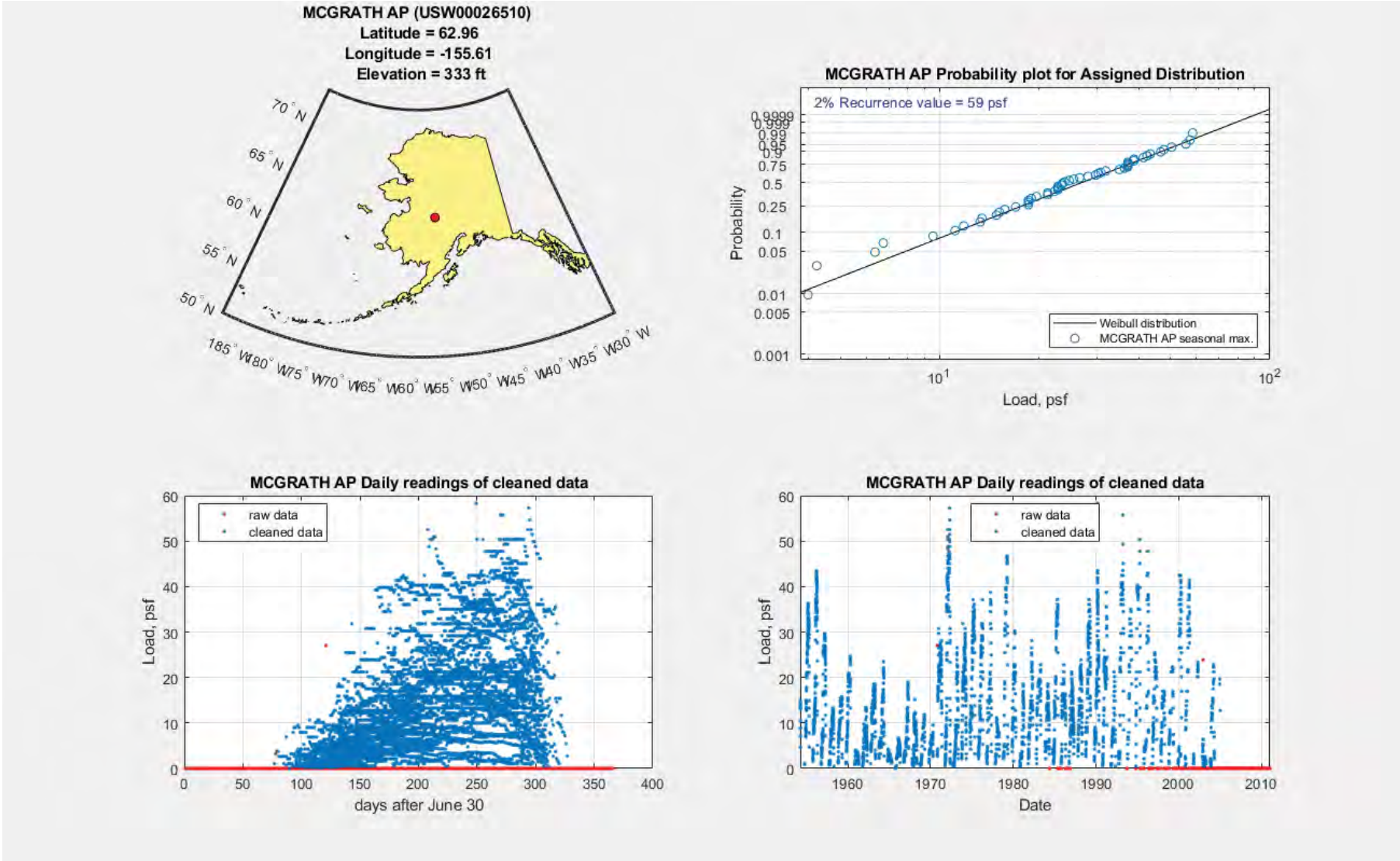

USW00026510 (MCGRATH AP)

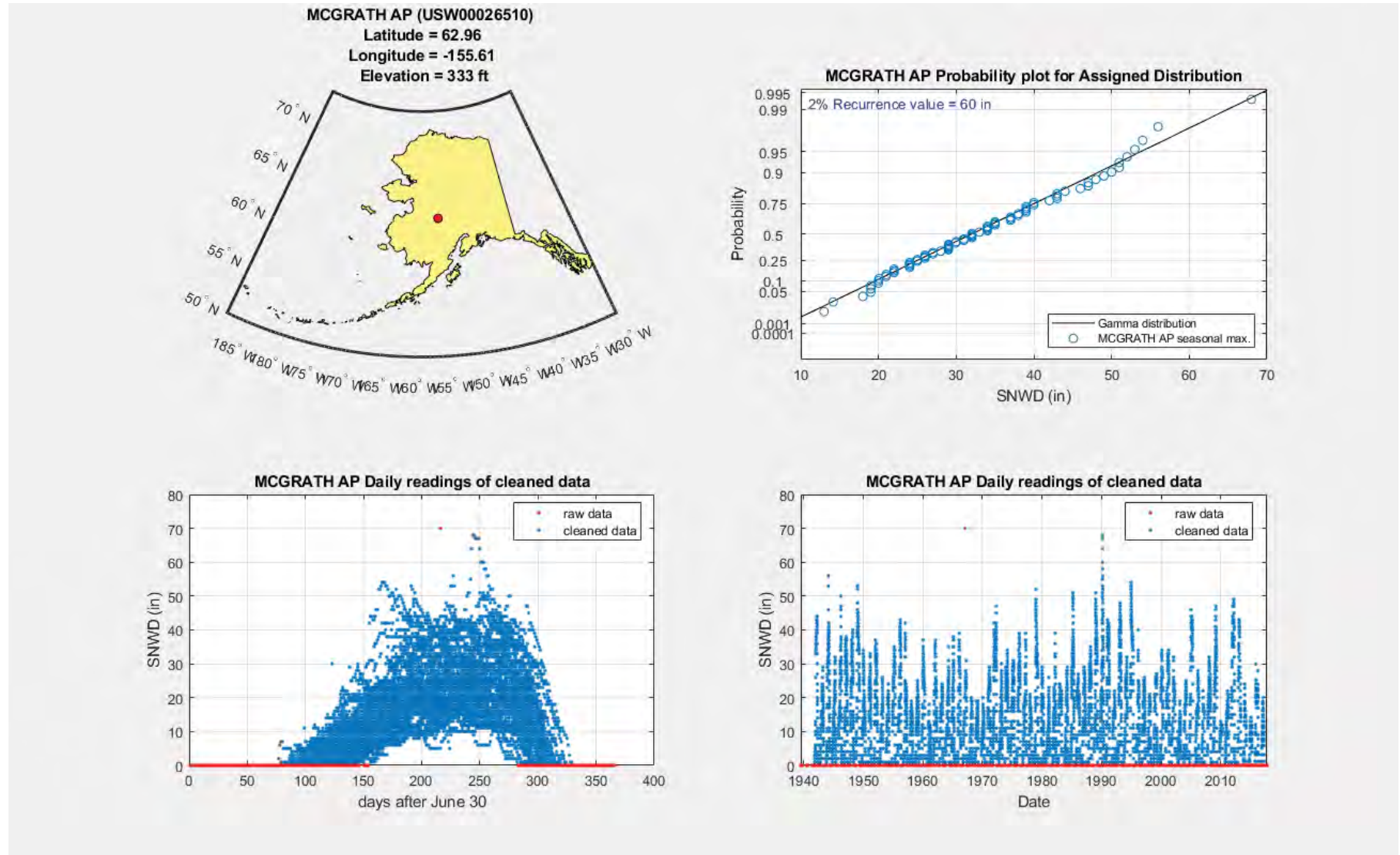

USS0051K14S (Mcneil Canyon)

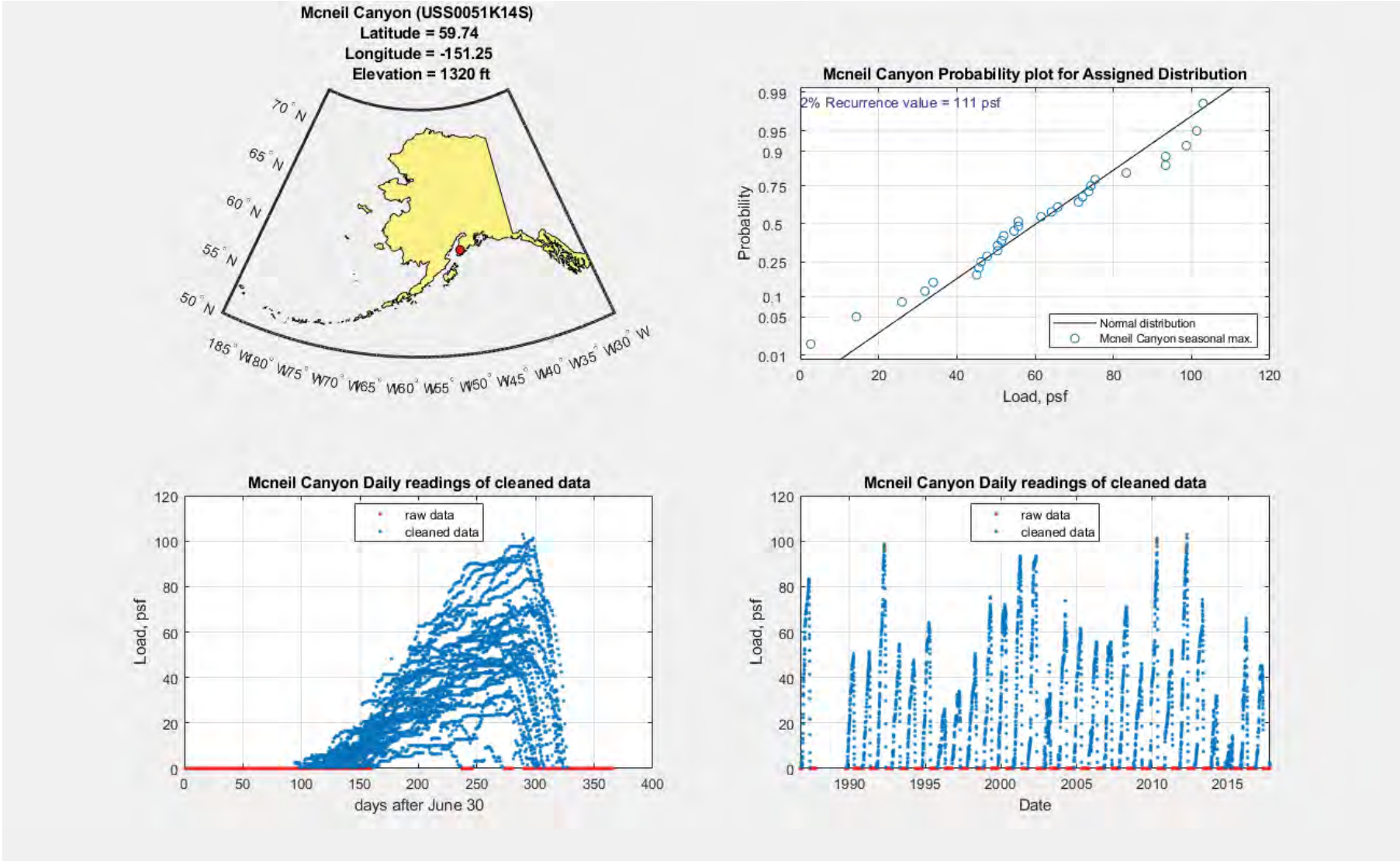

USS0051K14S (Mcneil Canyon)

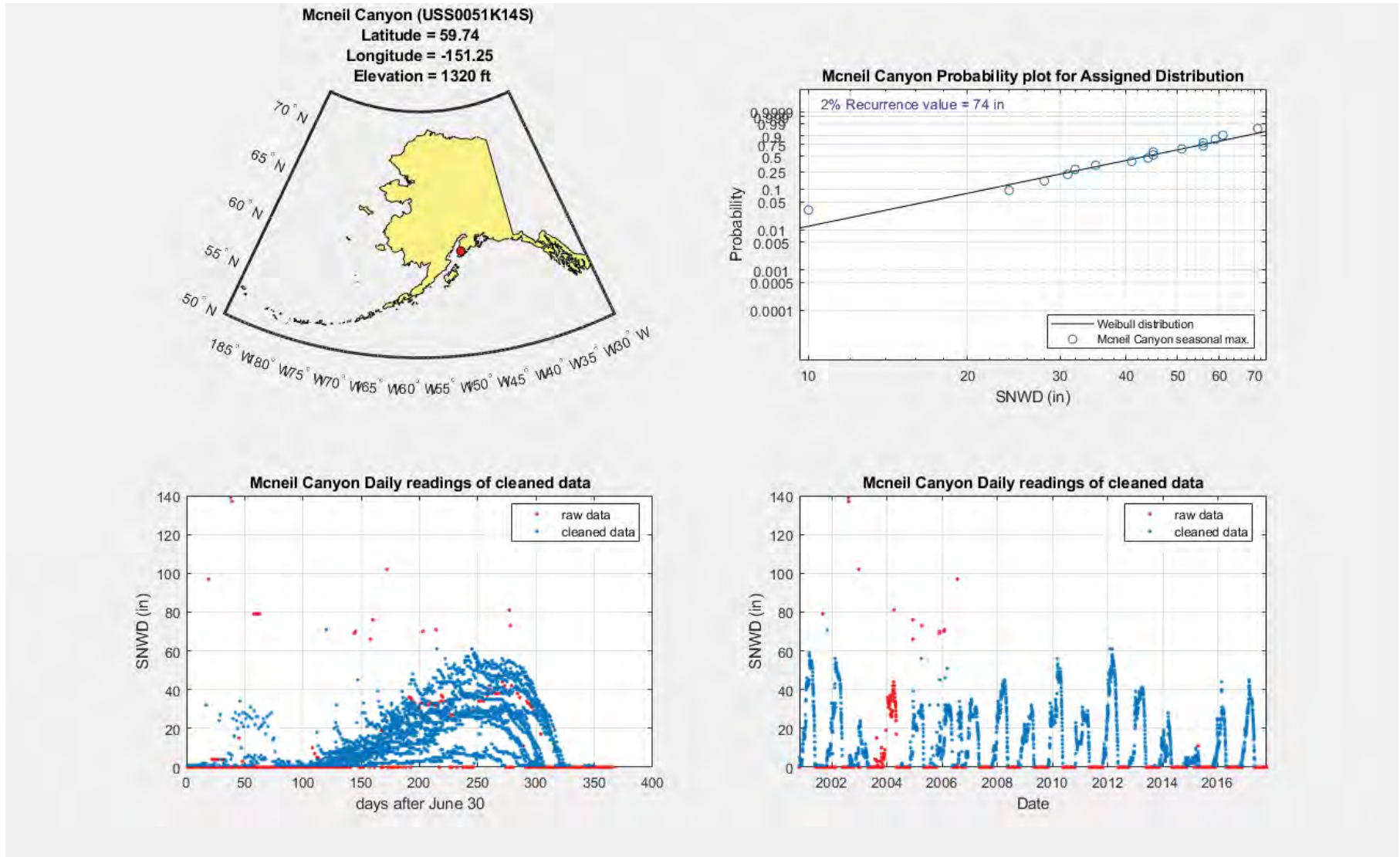

USS0048M04S (Moraine)

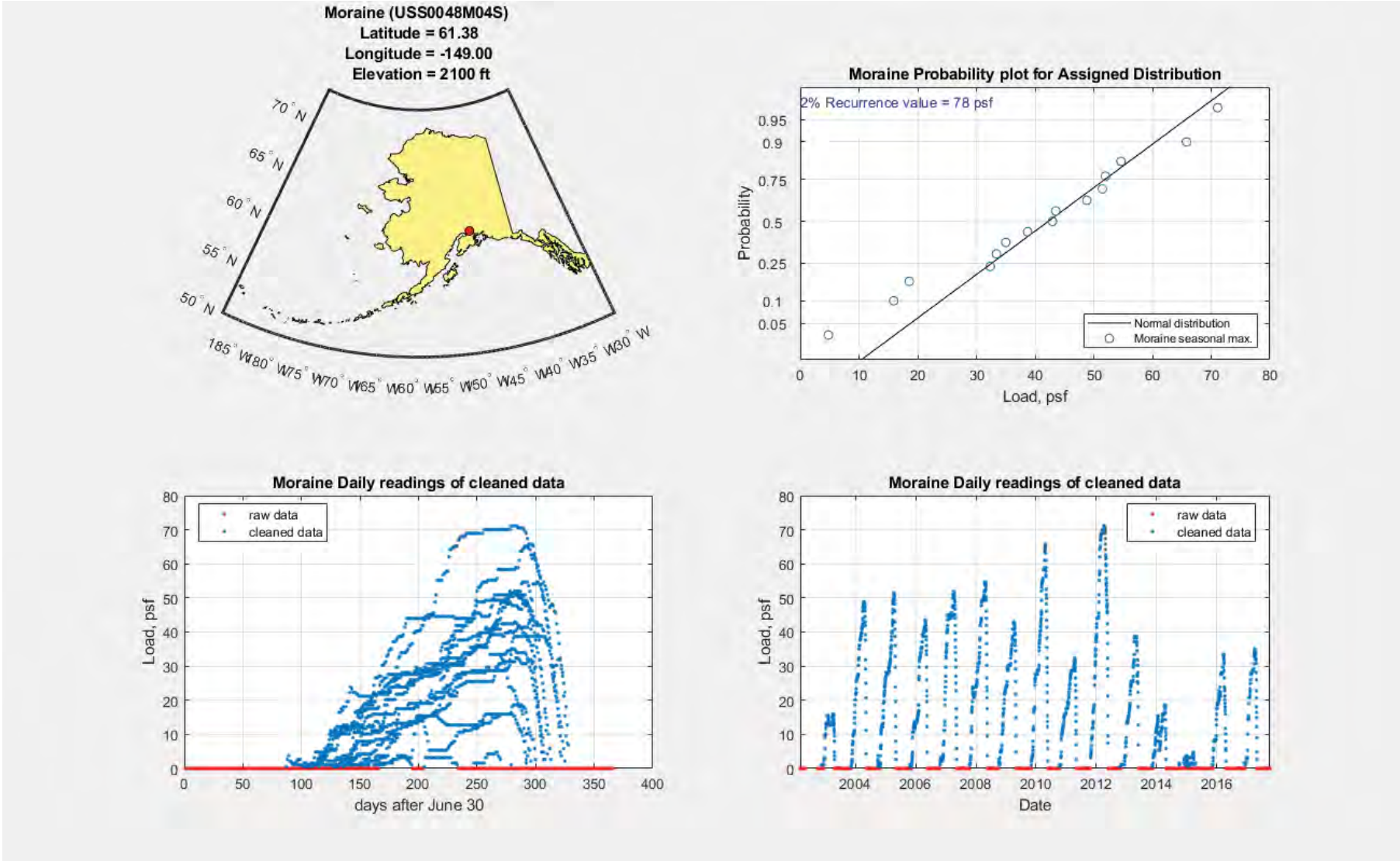

USS0048M04S (Moraine)

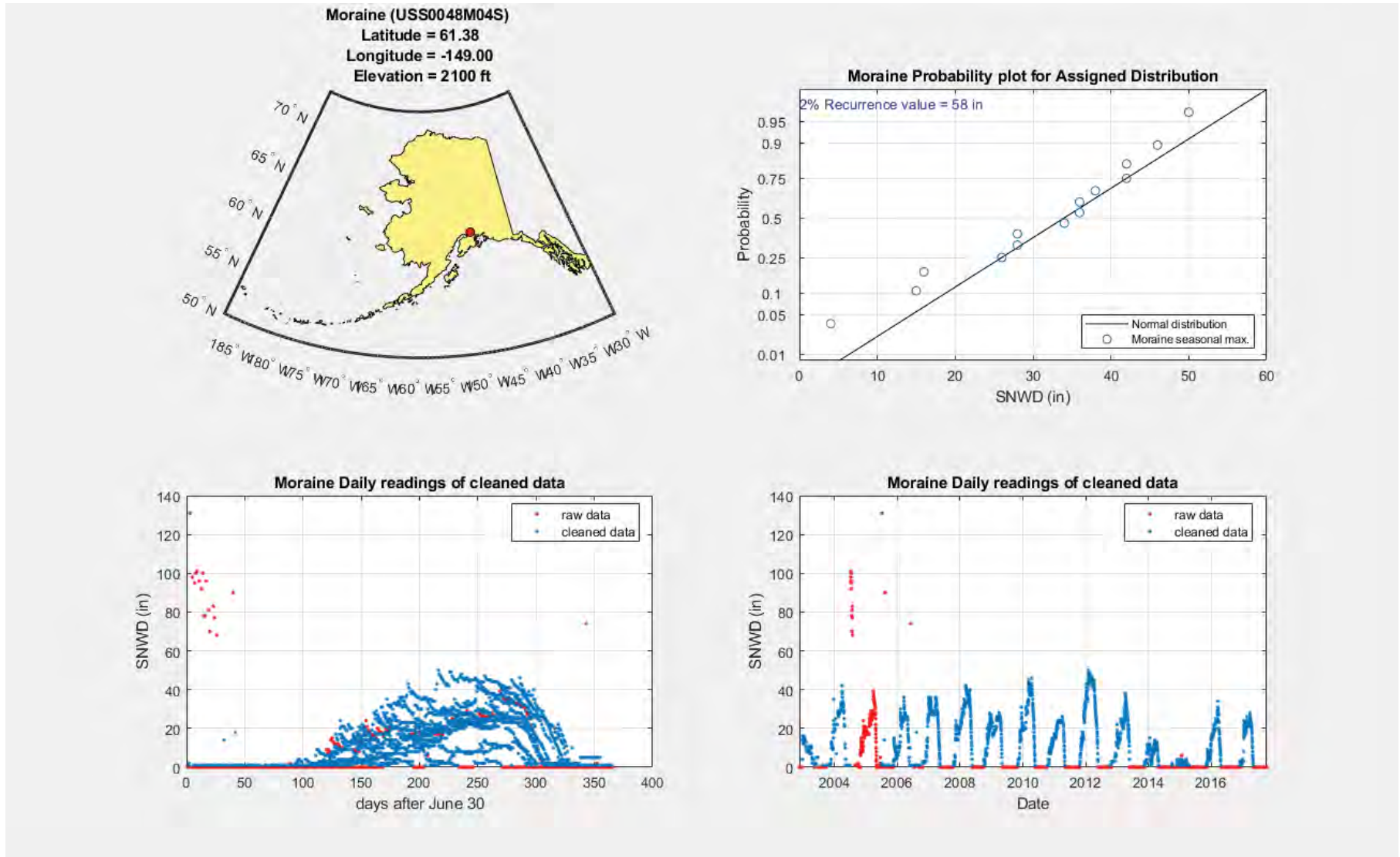

USS0045L01S (Mt. Eyak)

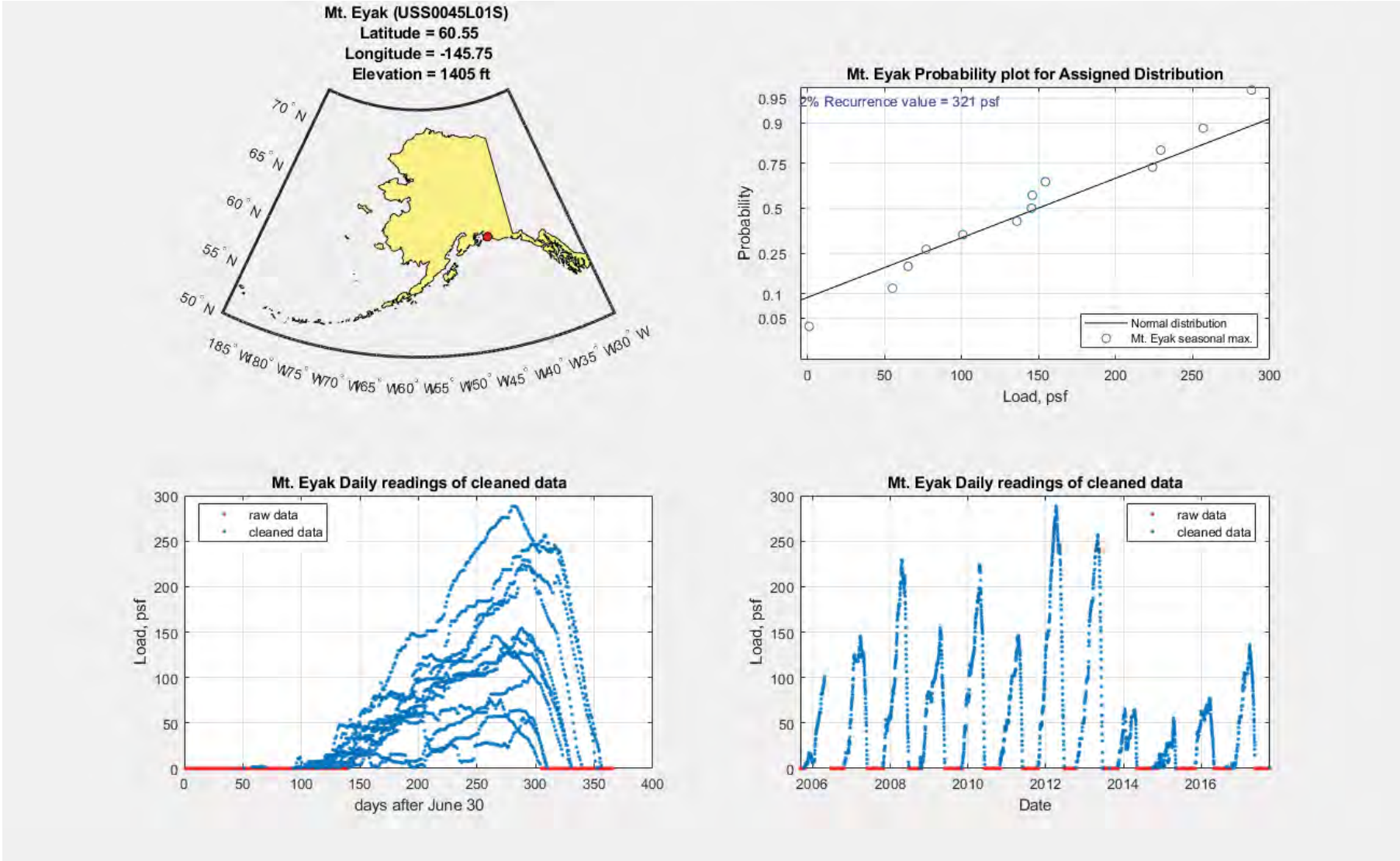

USS0045L01S (Mt. Eyak)

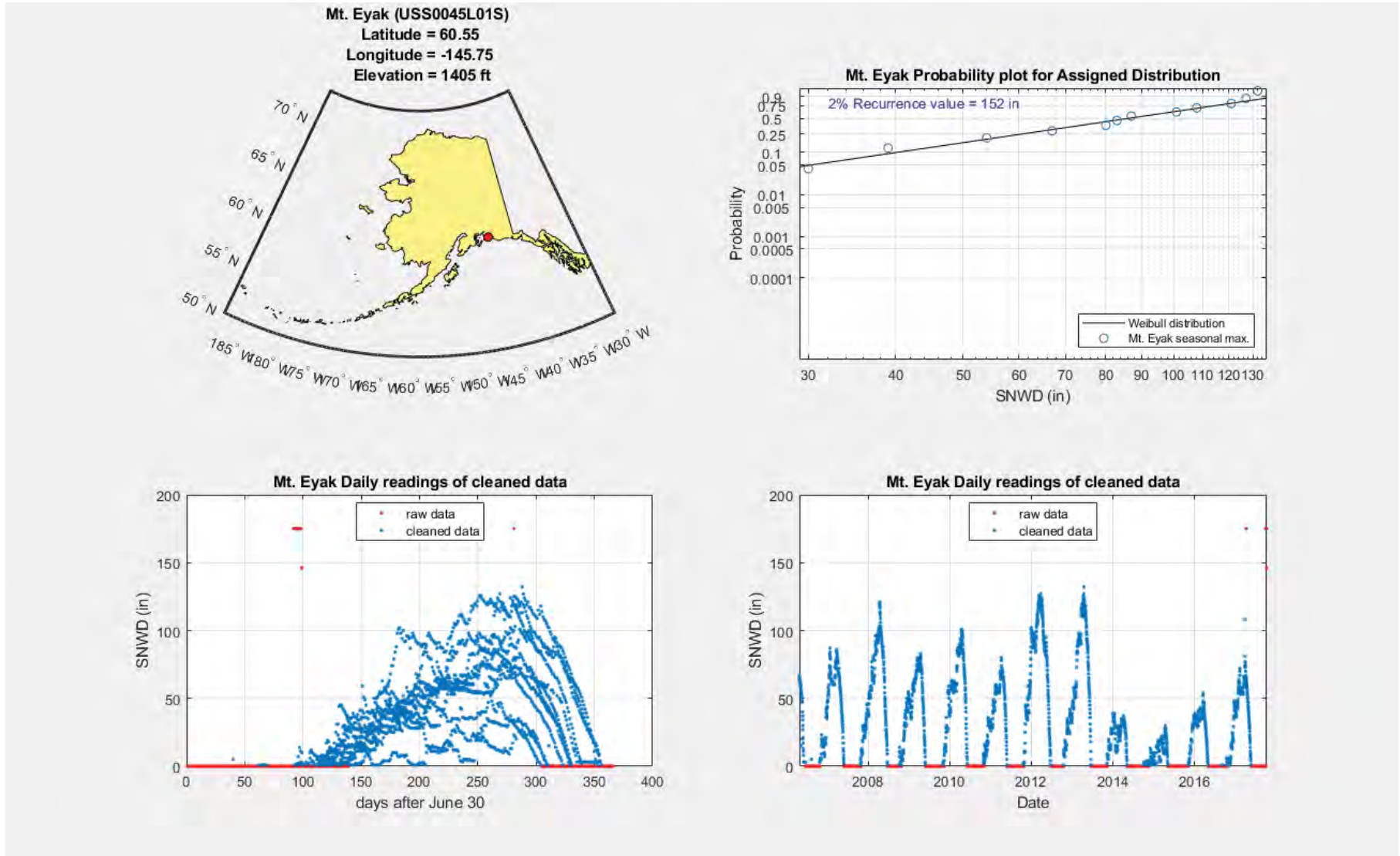

USW00026617 (NOME MUNI AP)

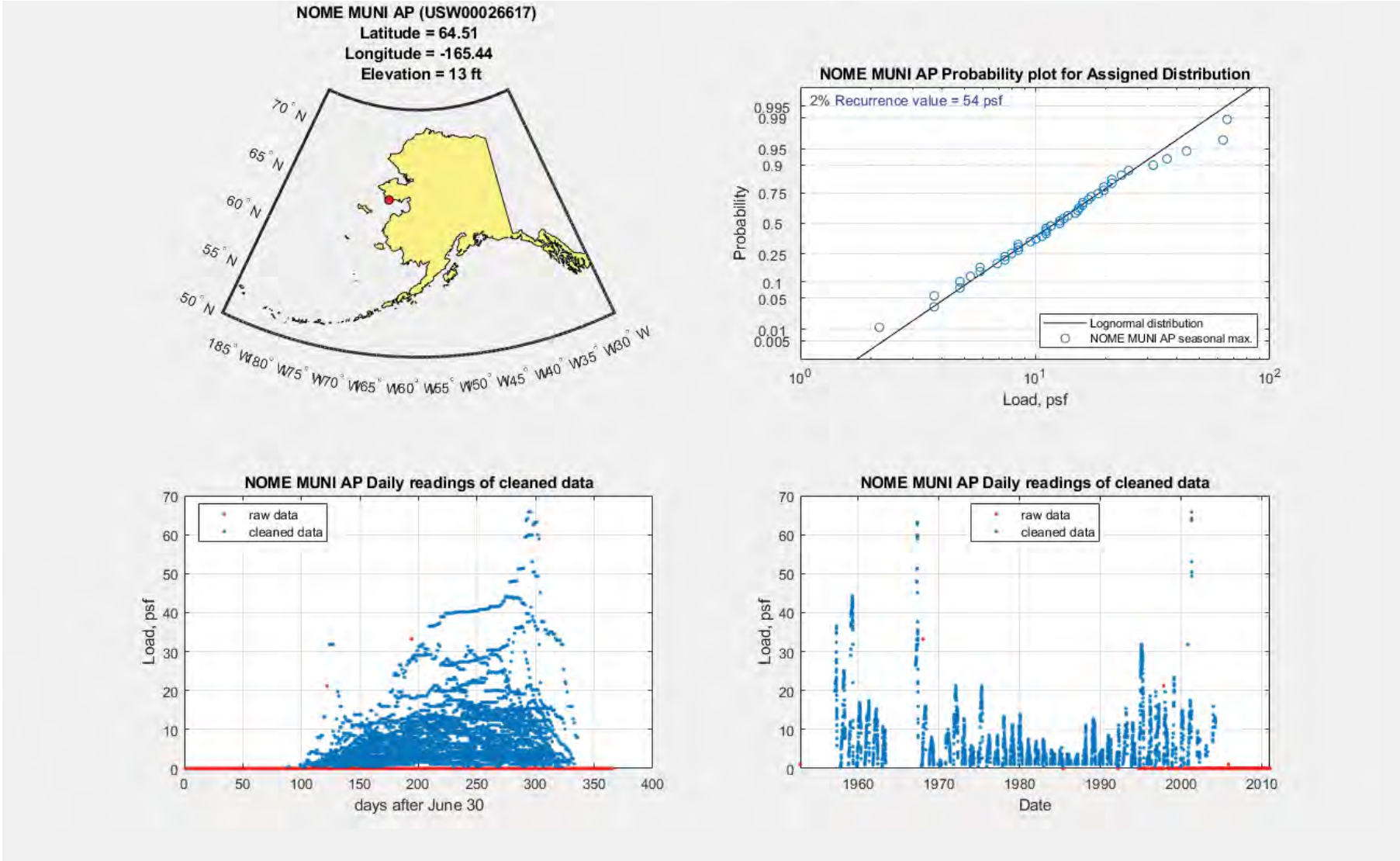

USW00026617 (NOME MUNI AP)

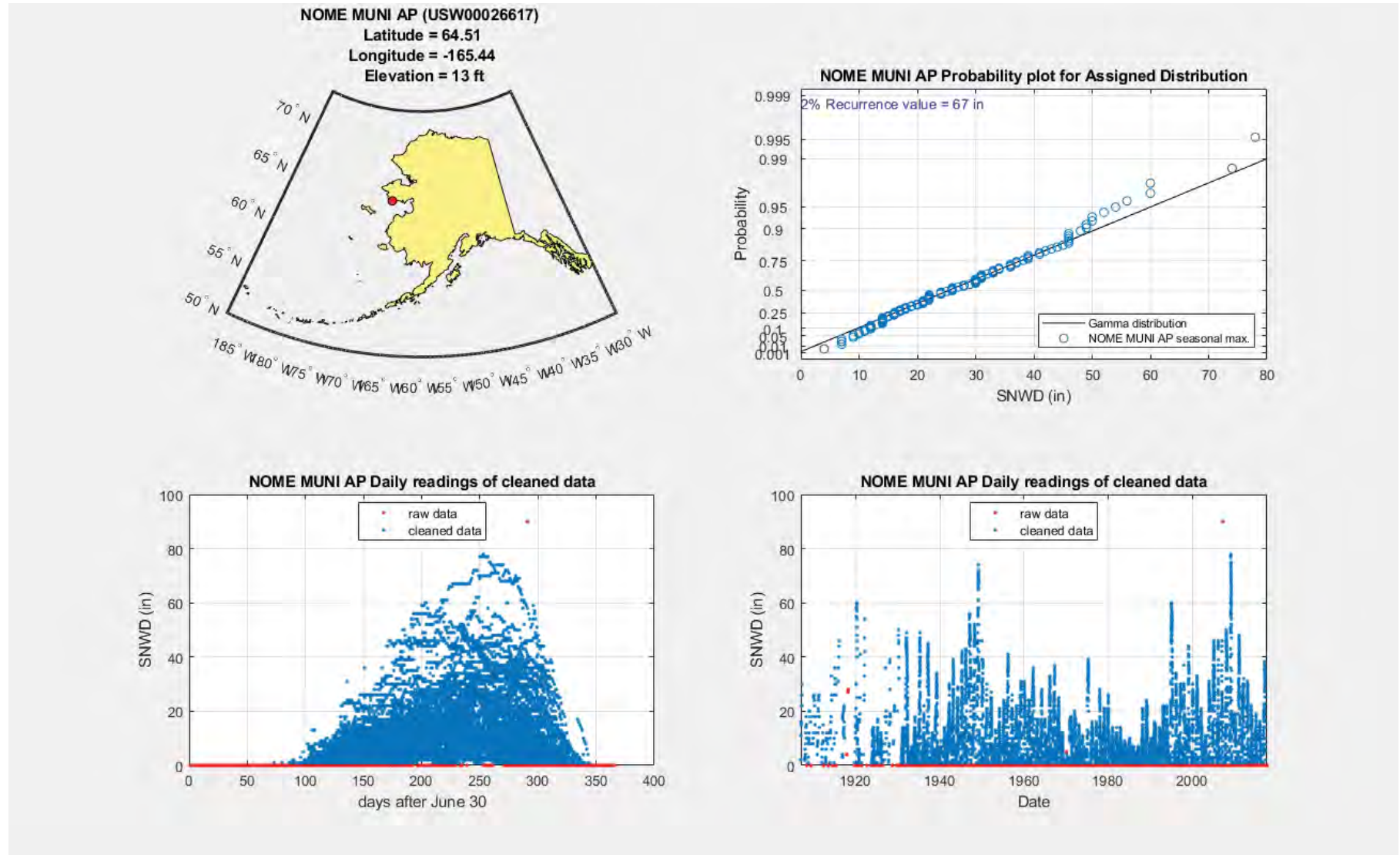

USS0050M03S (Point Mackenzie)

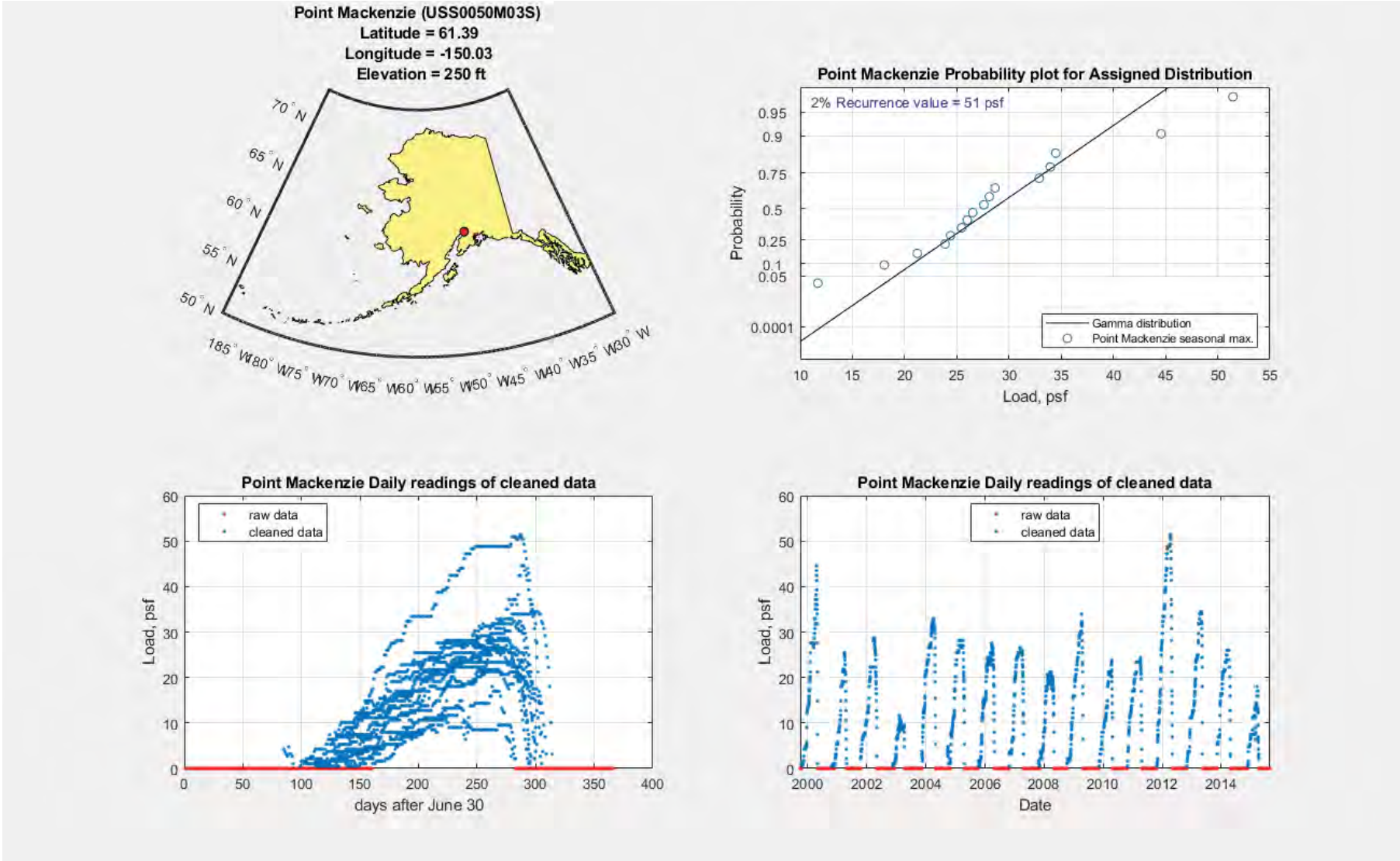

USS0050M03S (Point Mackenzie)

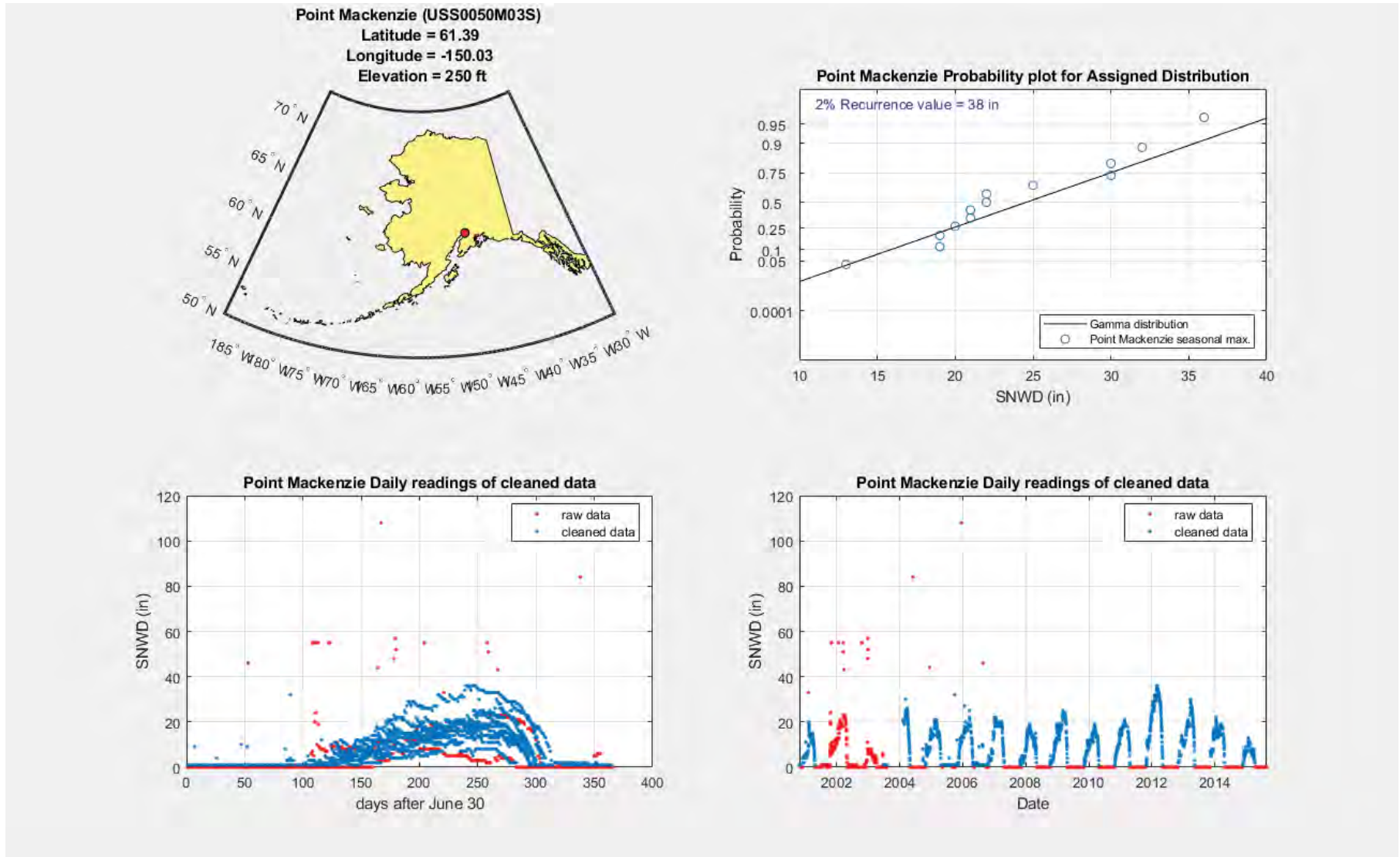

USS0051K15S (Port Graham)

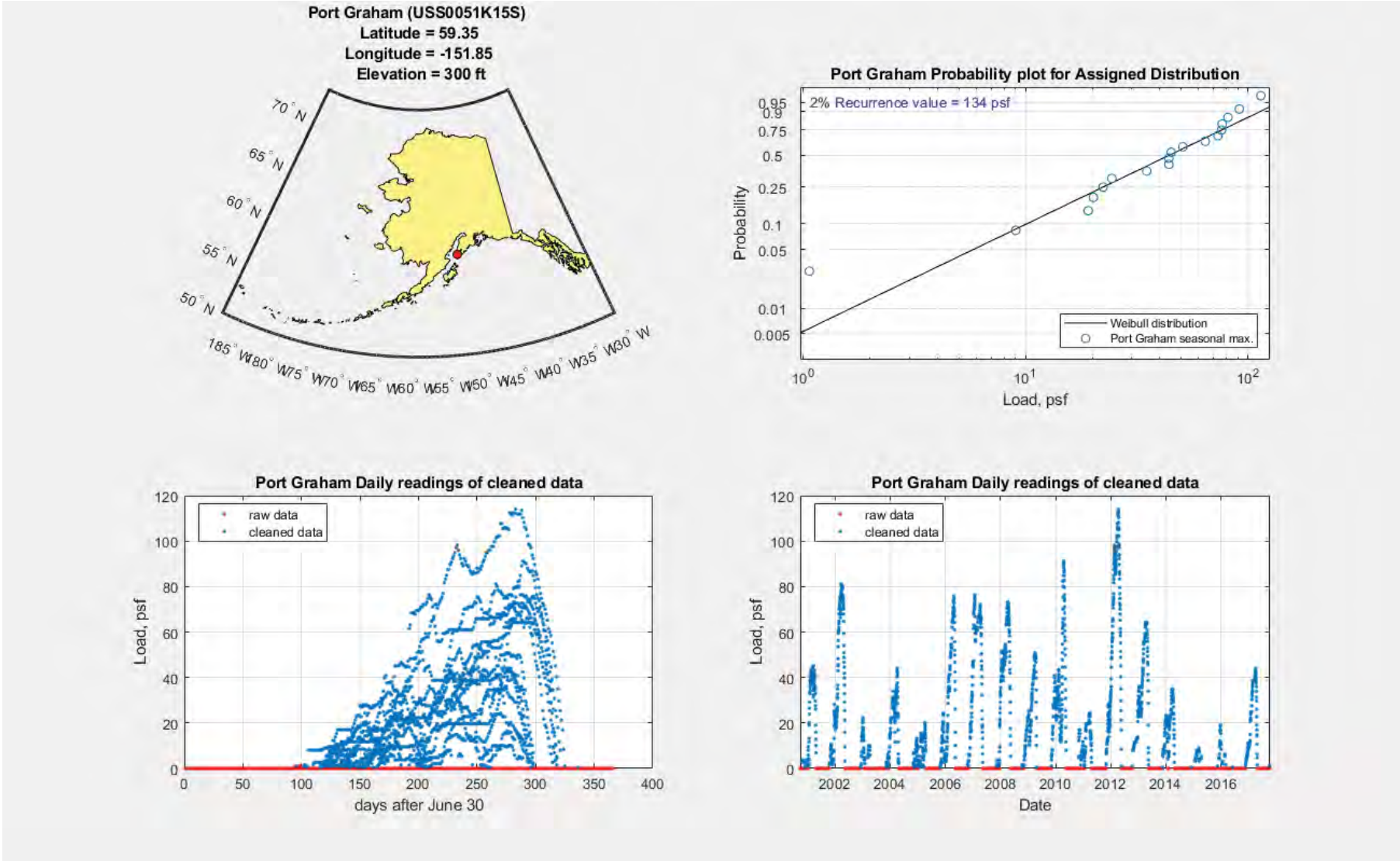

USS0051K15S (Port Graham)

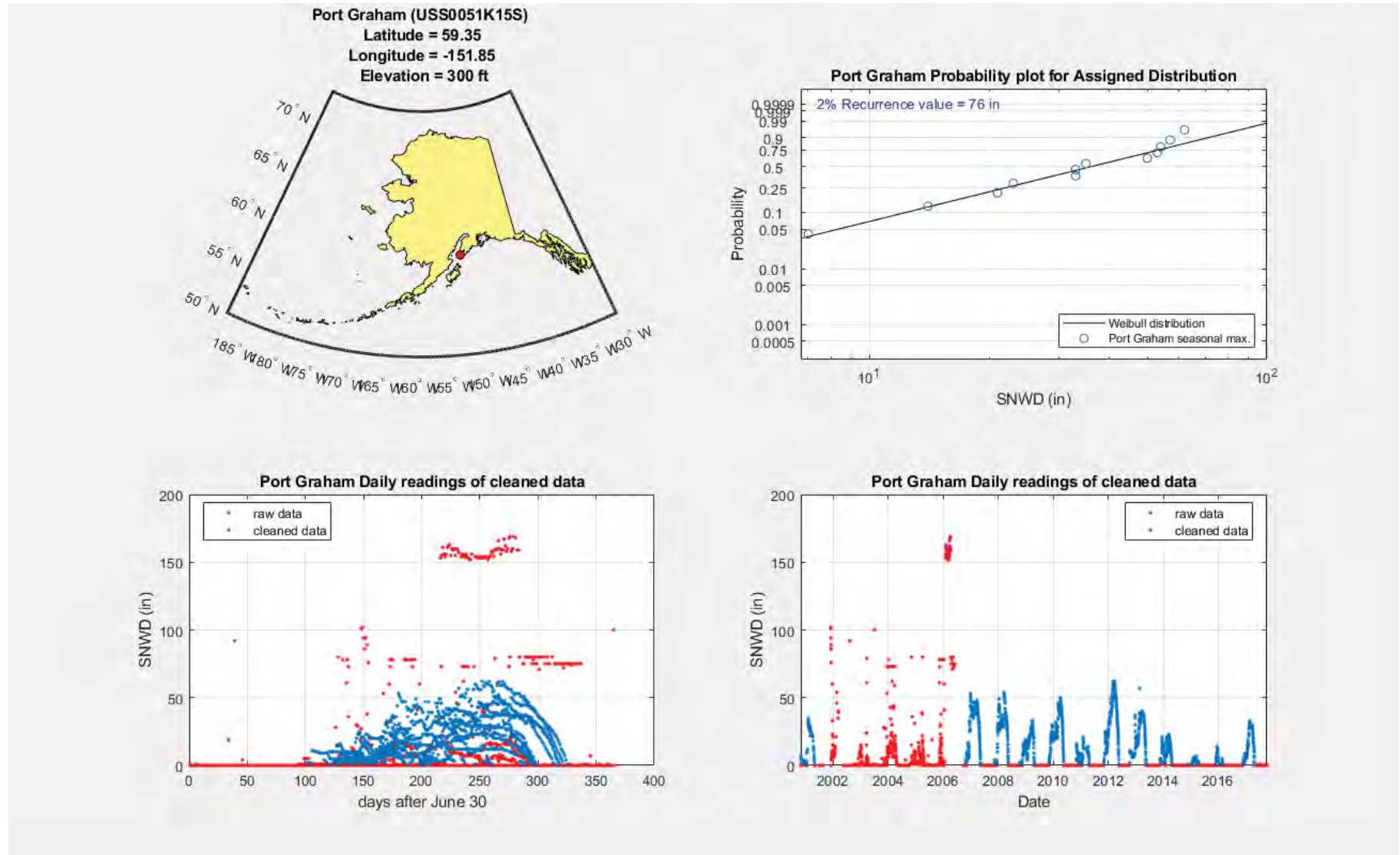

USW00025713 (ST PAUL ISLAND AP)

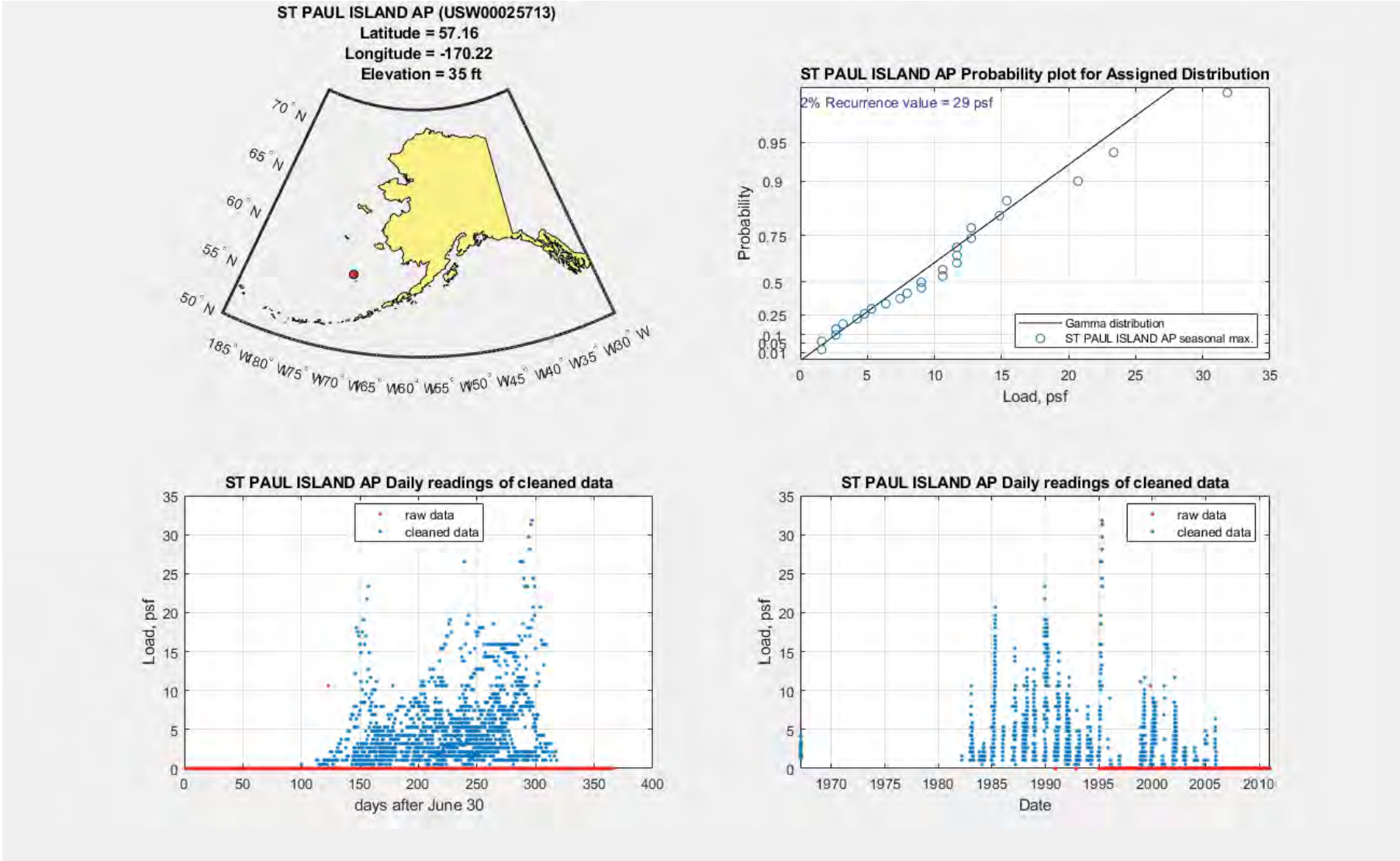

USW00025713 (ST PAUL ISLAND AP)

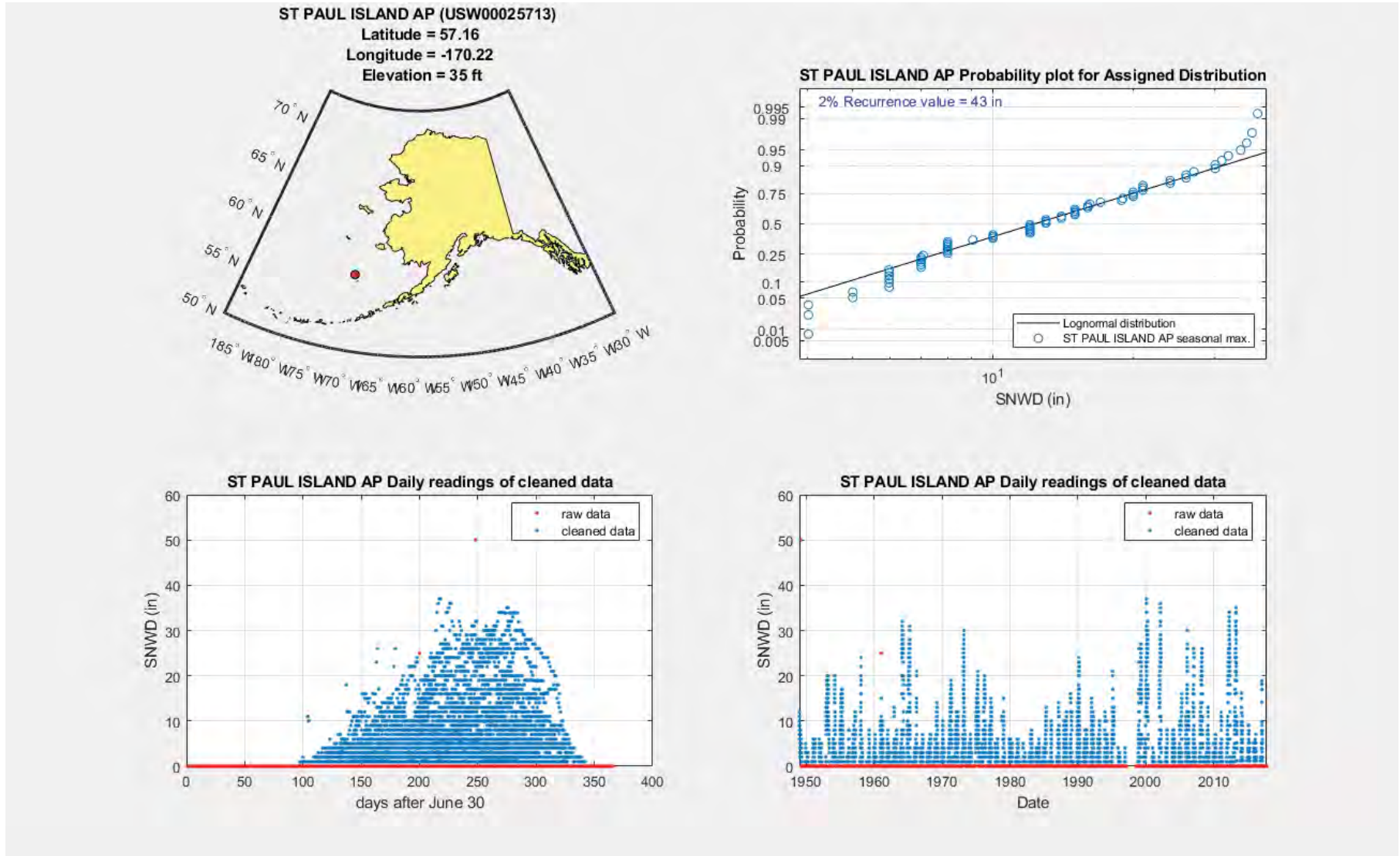

USS0049L19S (Summit Creek)

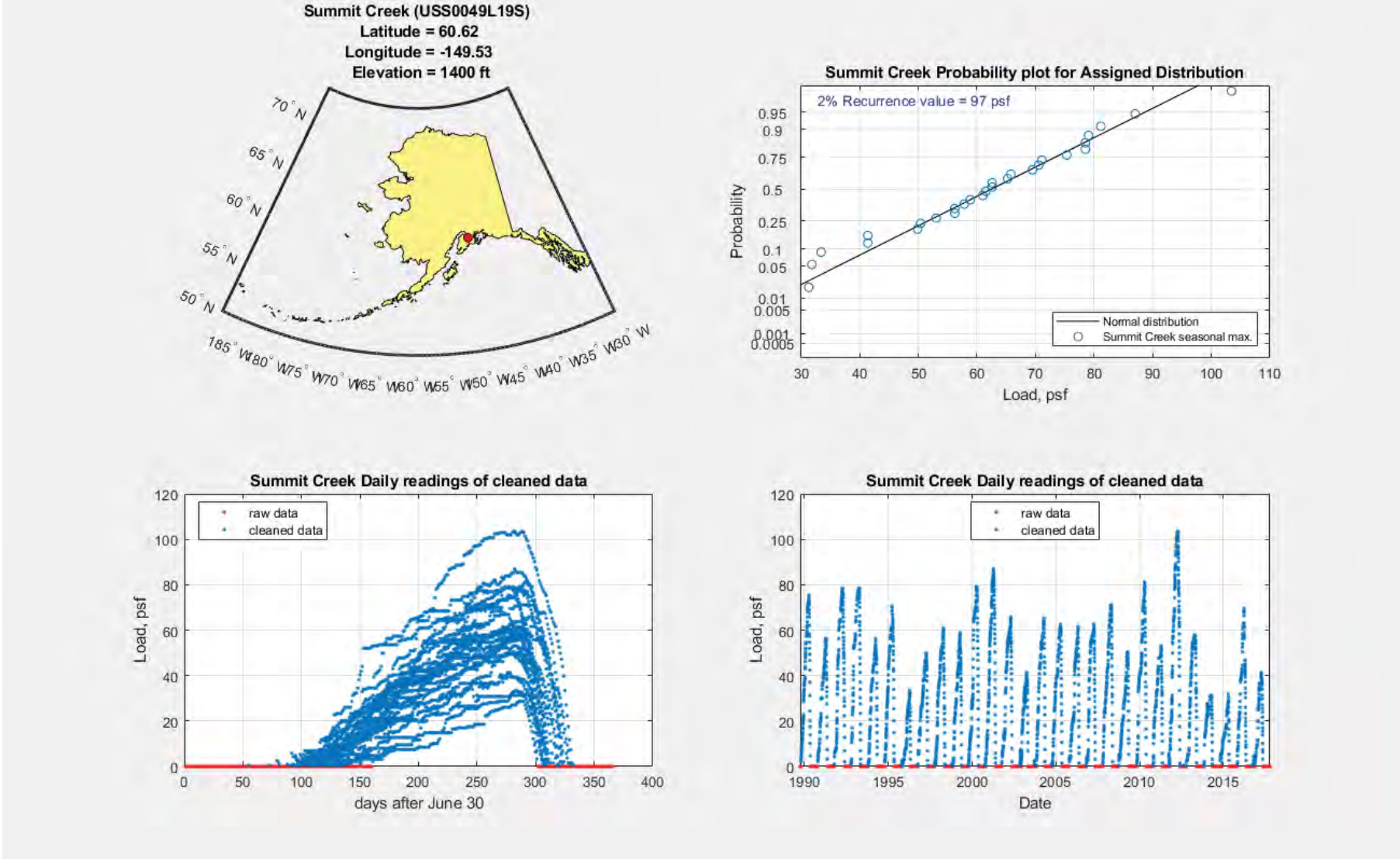

USS0049L19S (Summit Creek)

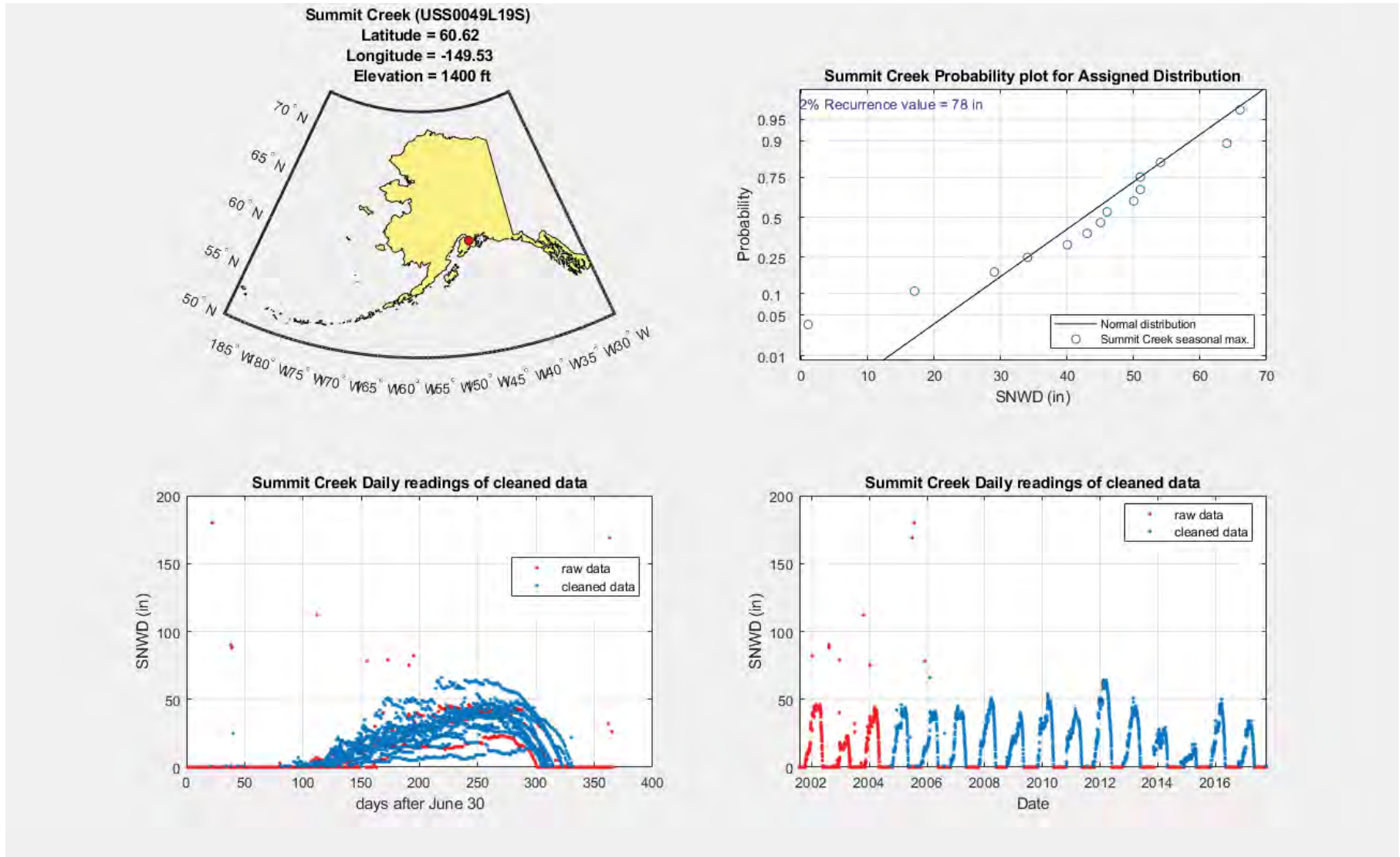

USS0050N07S (Susitna Valley High)

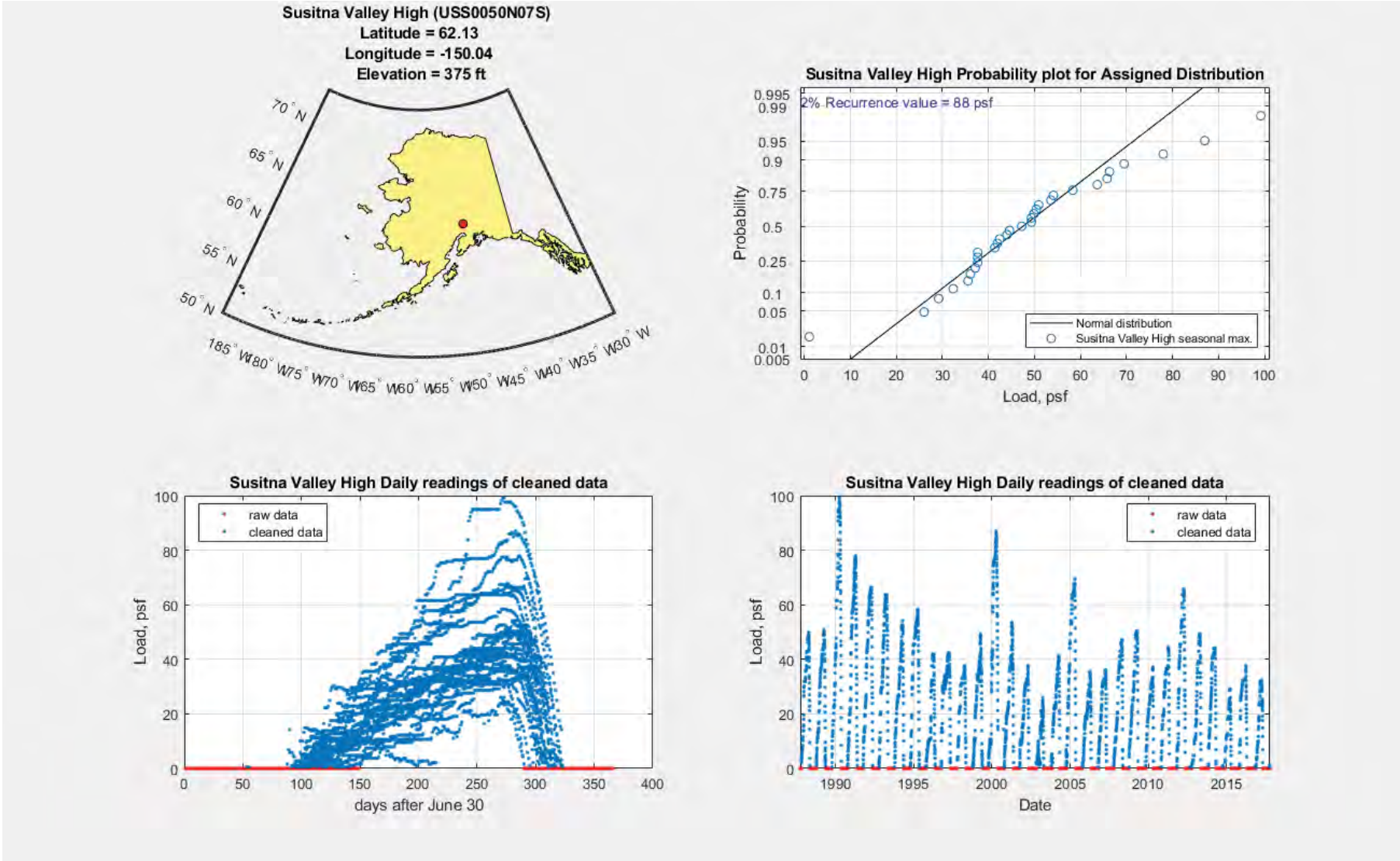

USS0050N07S (Susitna Valley High)

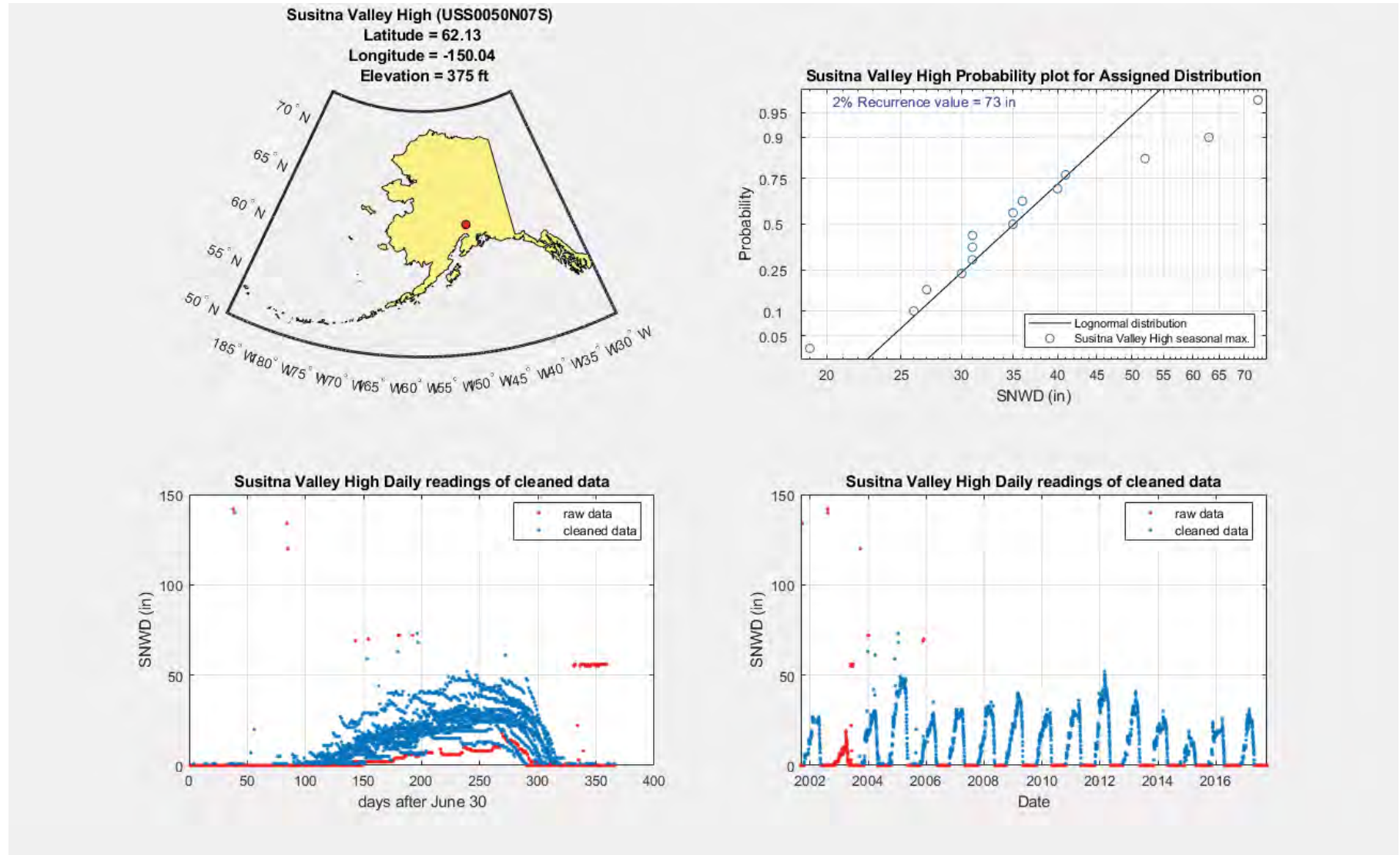

USW00026528 (TALKEETNA AP)

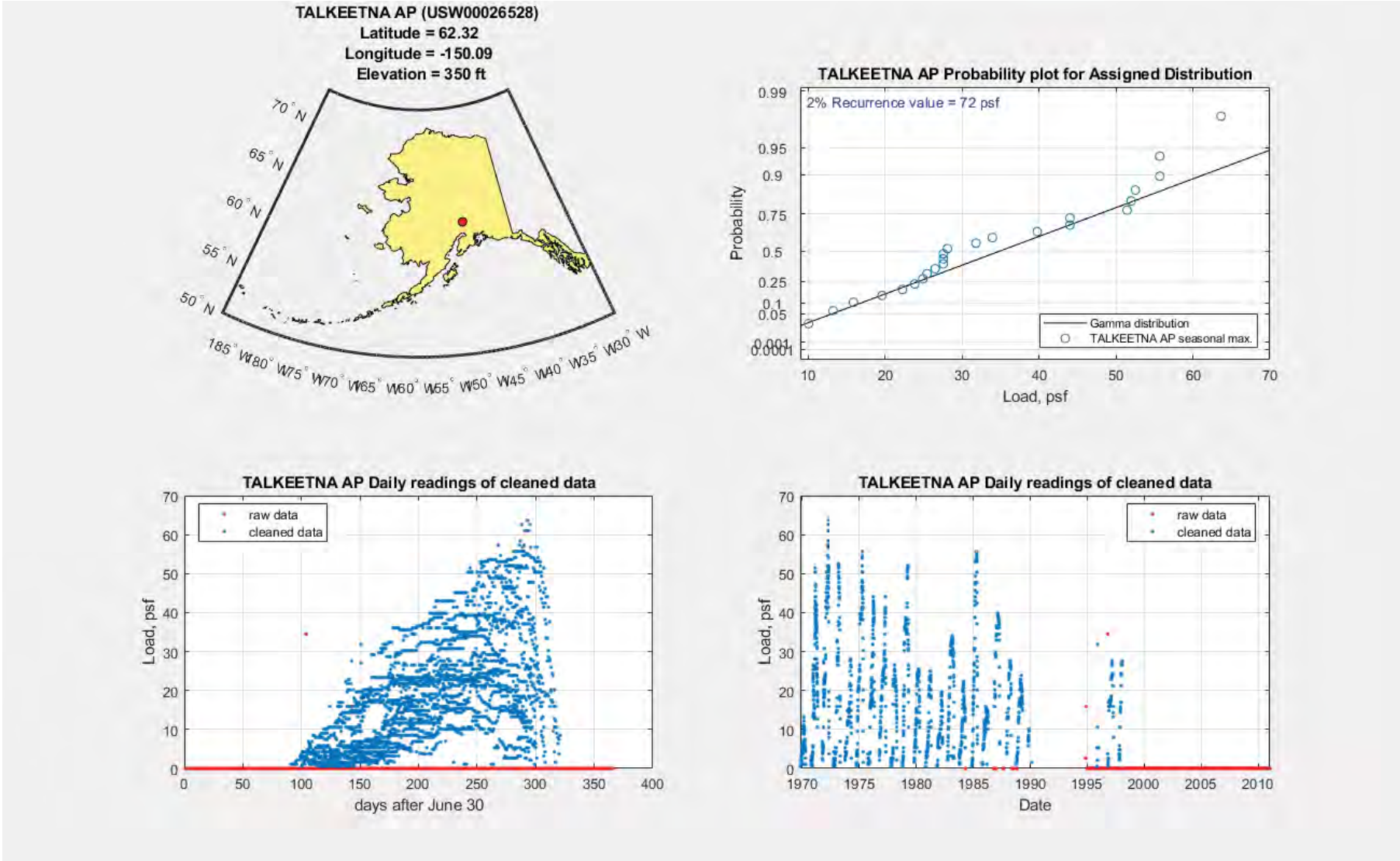

USW00026528 (TALKEETNA AP)

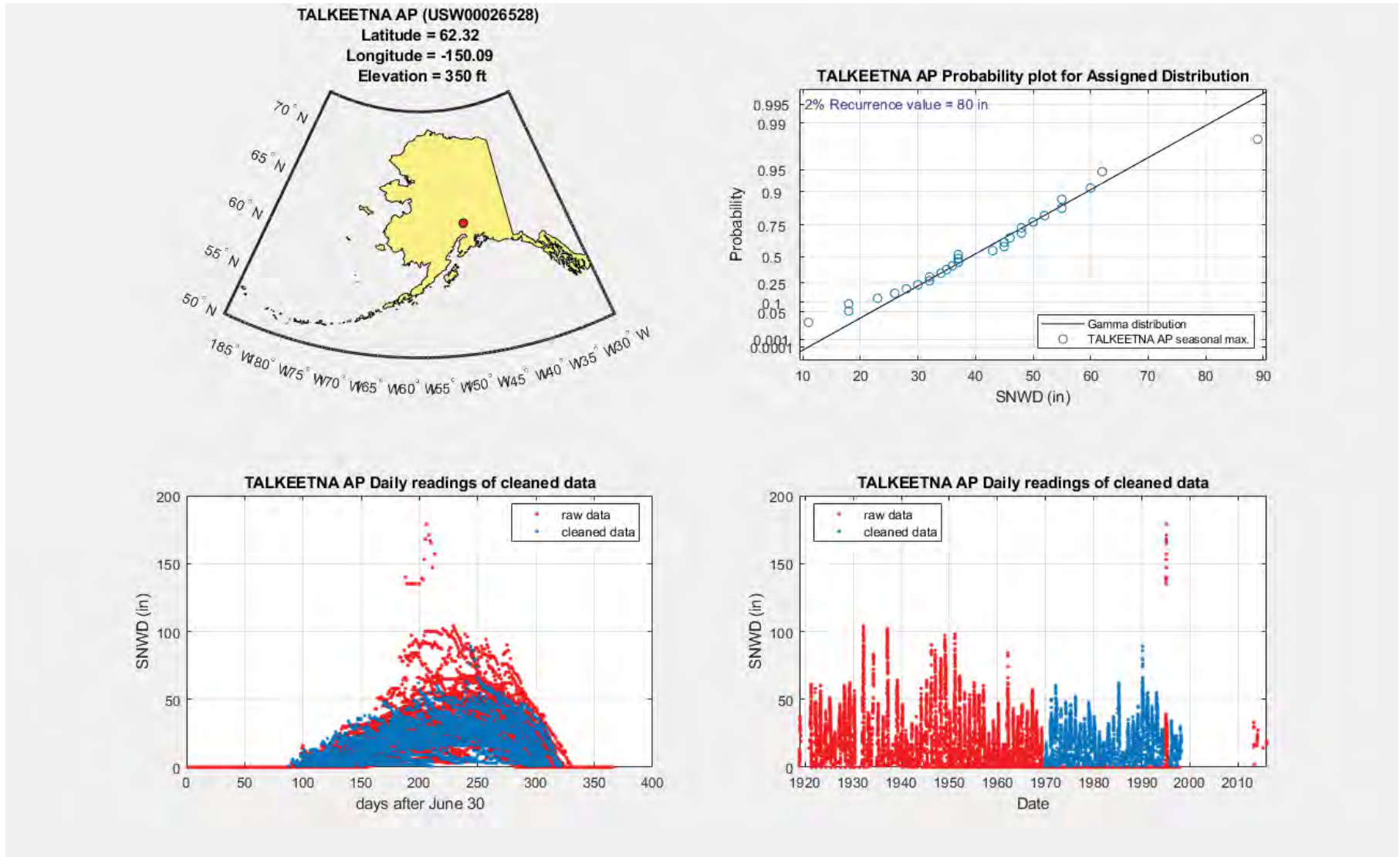

USS0050N05S (Tokositna Valley)

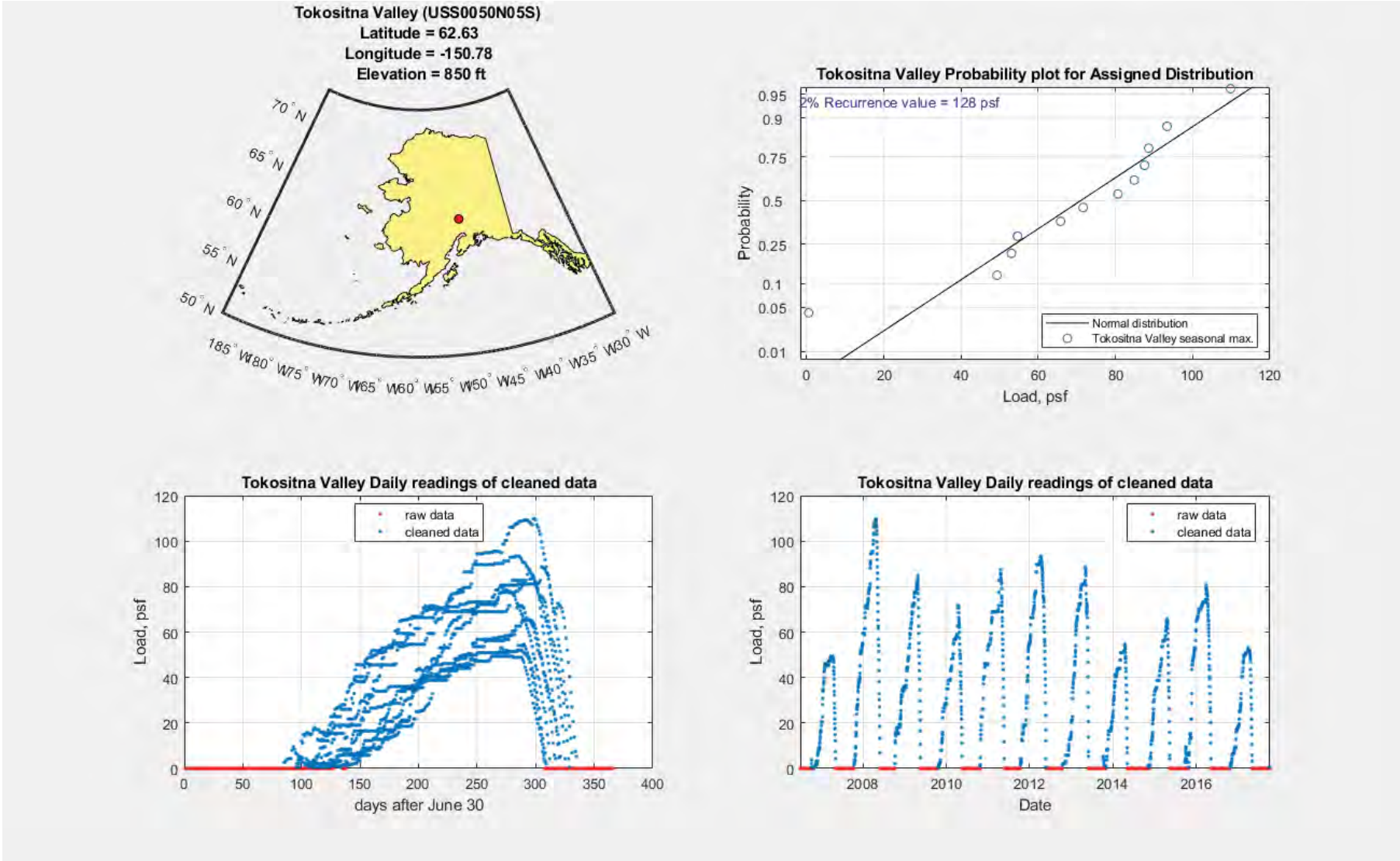

USS0050N05S (Tokositna Valley)

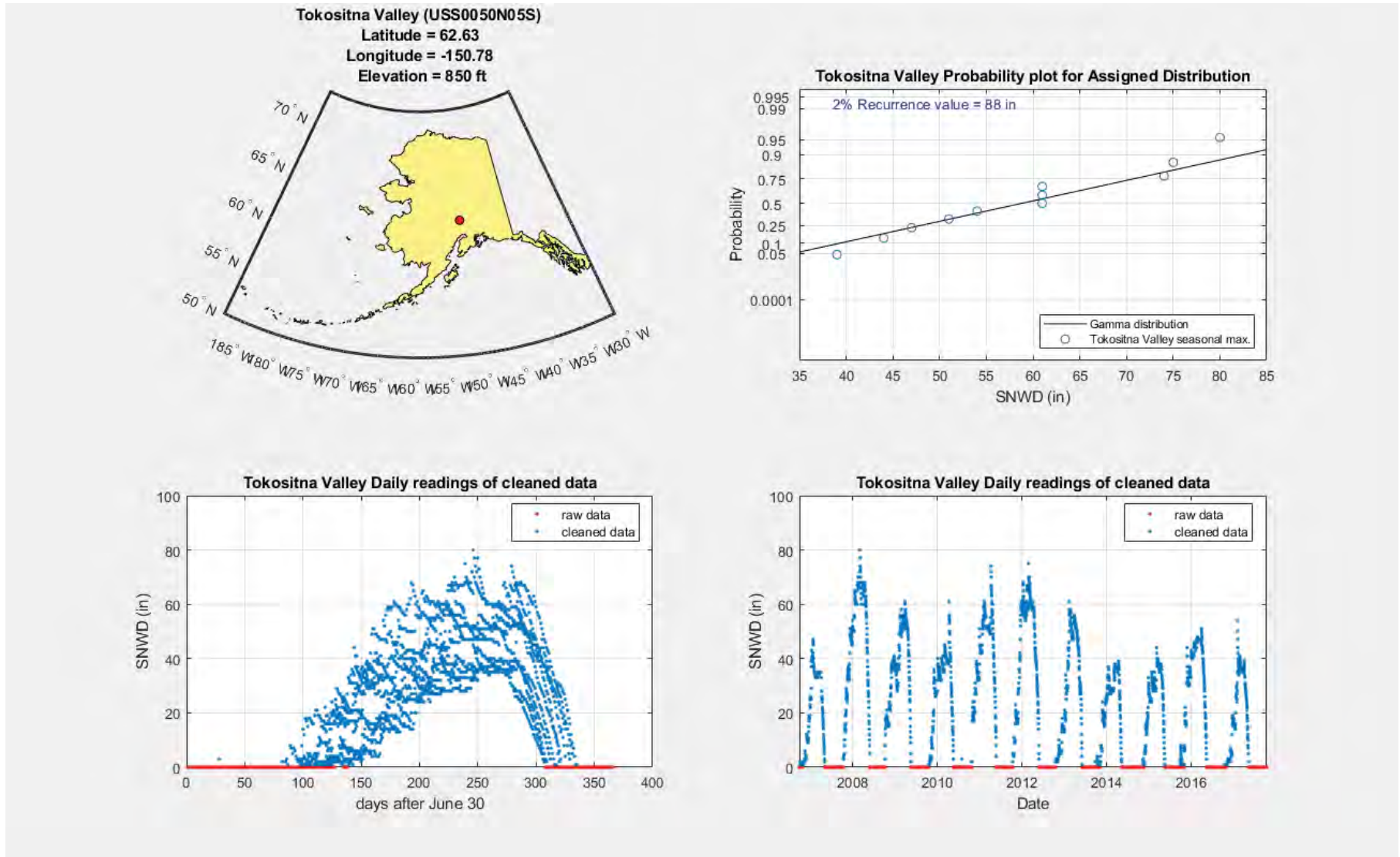

USS0049L13S (Turnagain Pass)

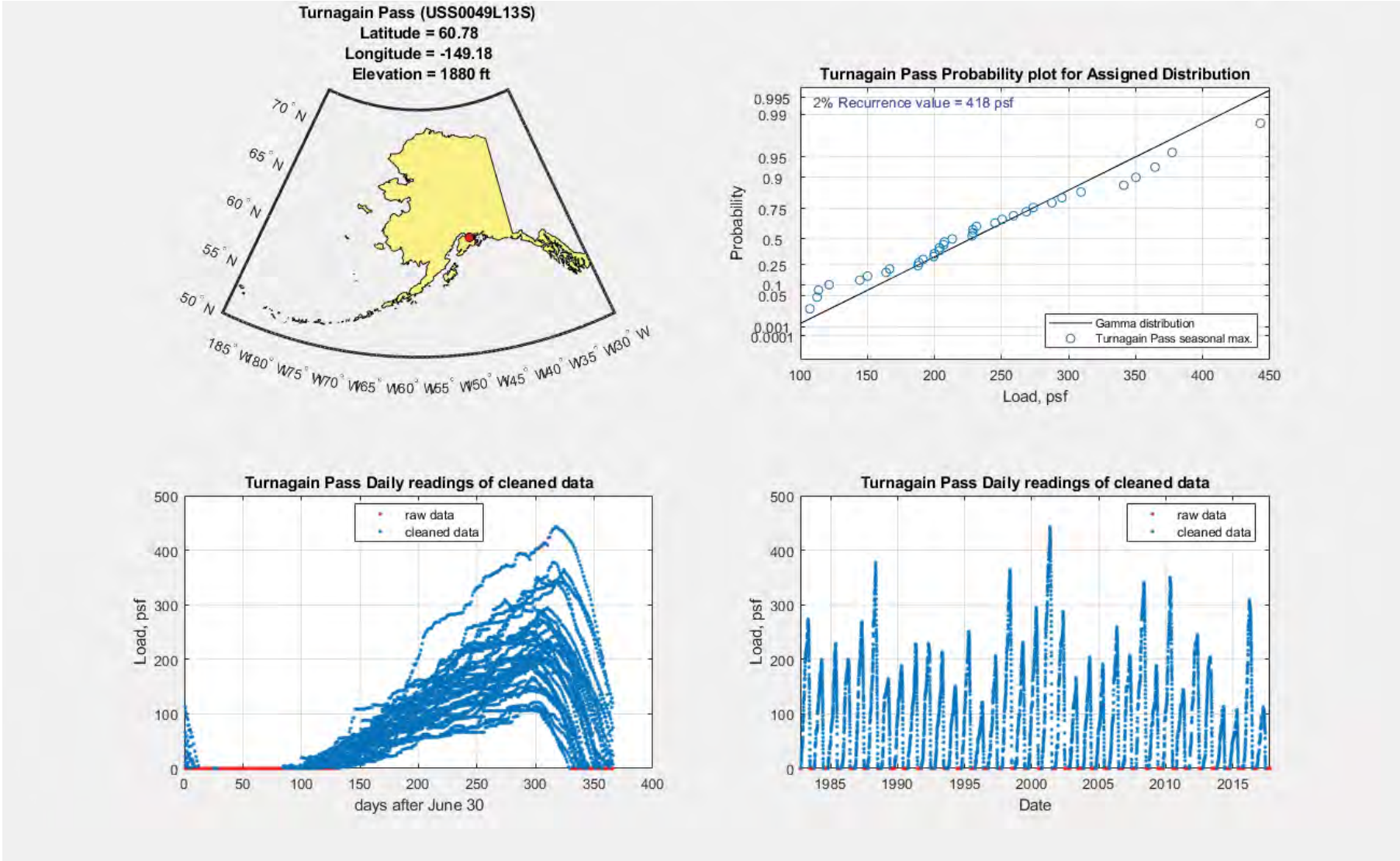

USS0049L13S (Turnagain Pass)

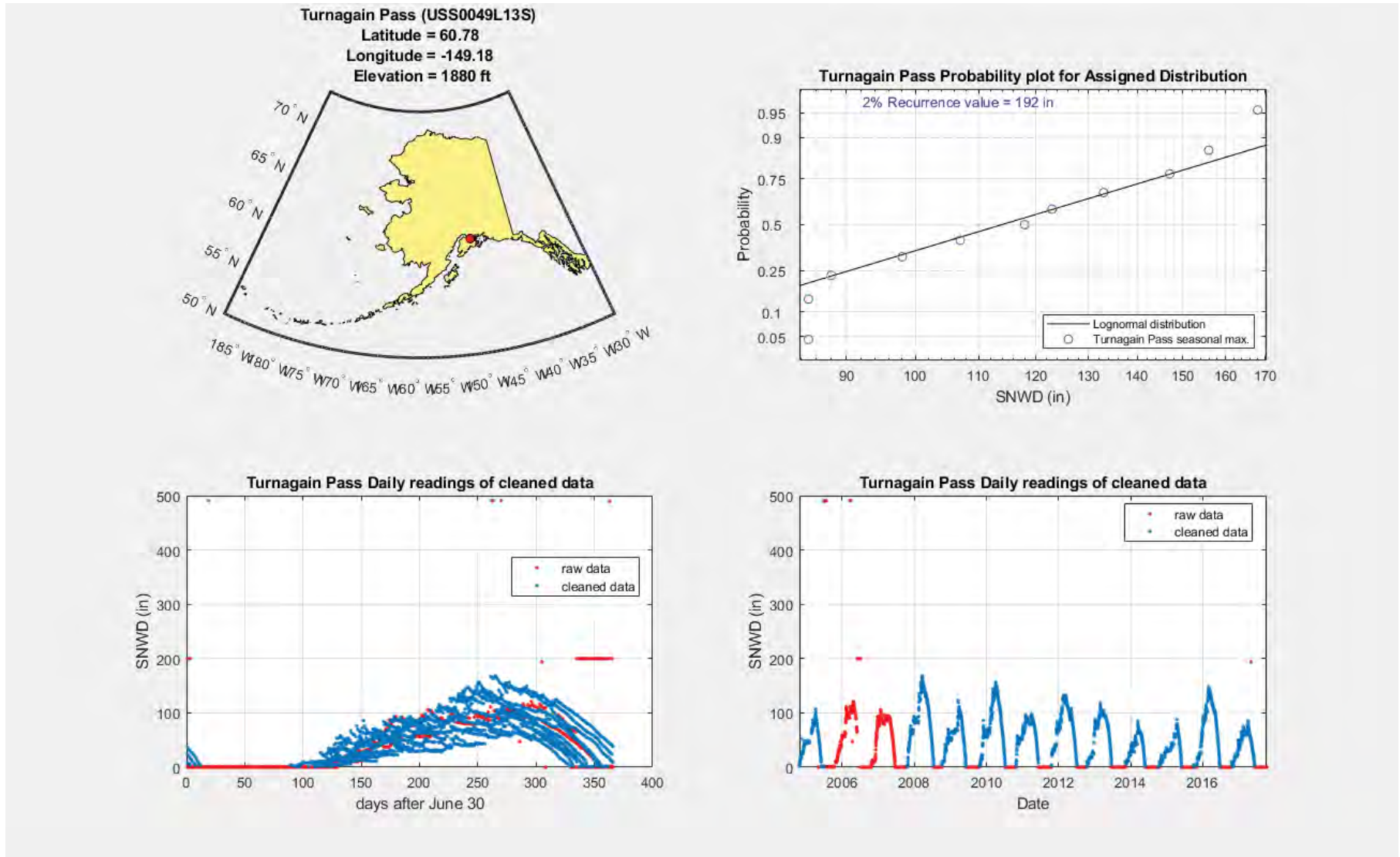

USW00026627 (UNALAKLEET FLD)

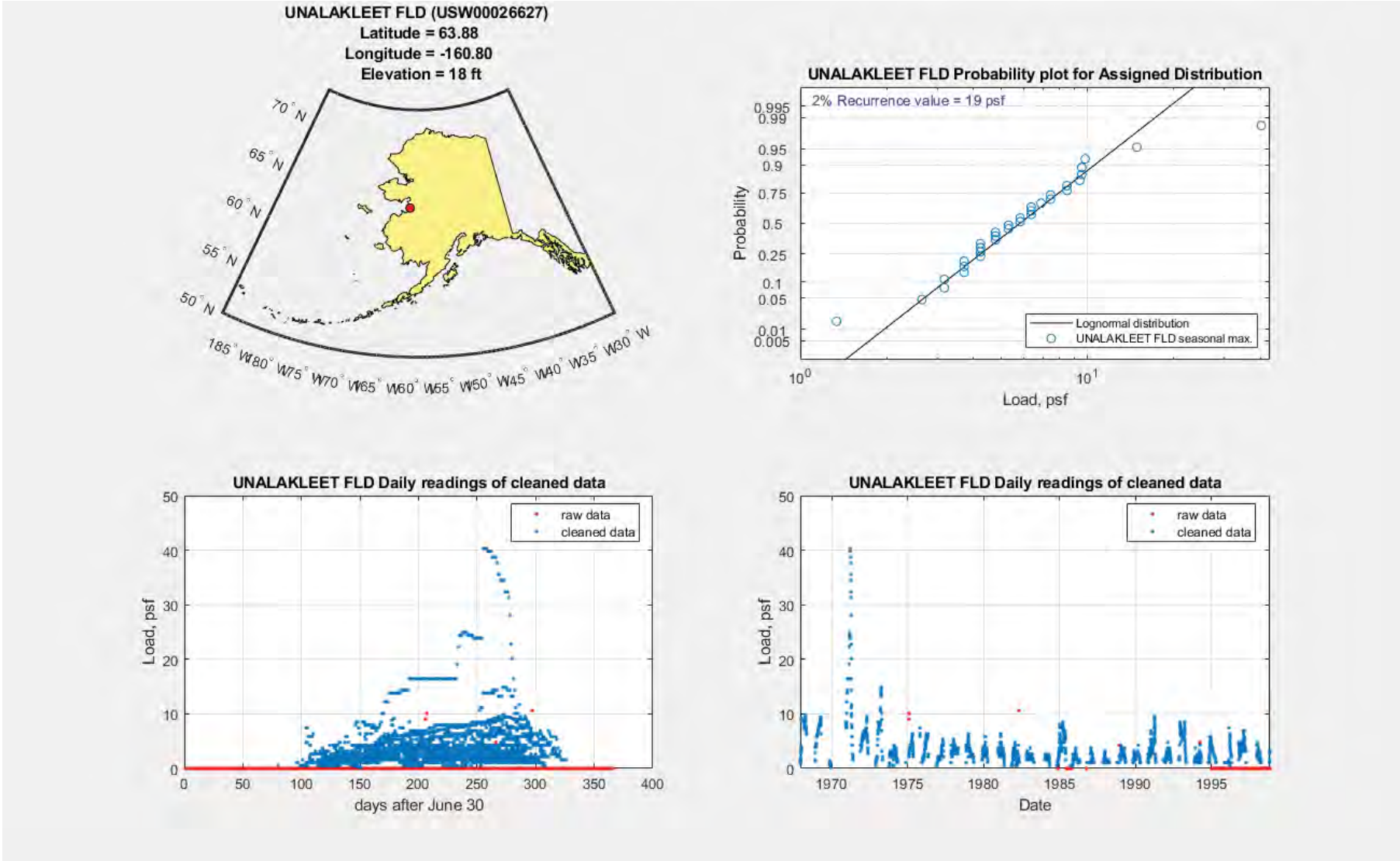

USW00026627 (UNALAKLEET FLD)

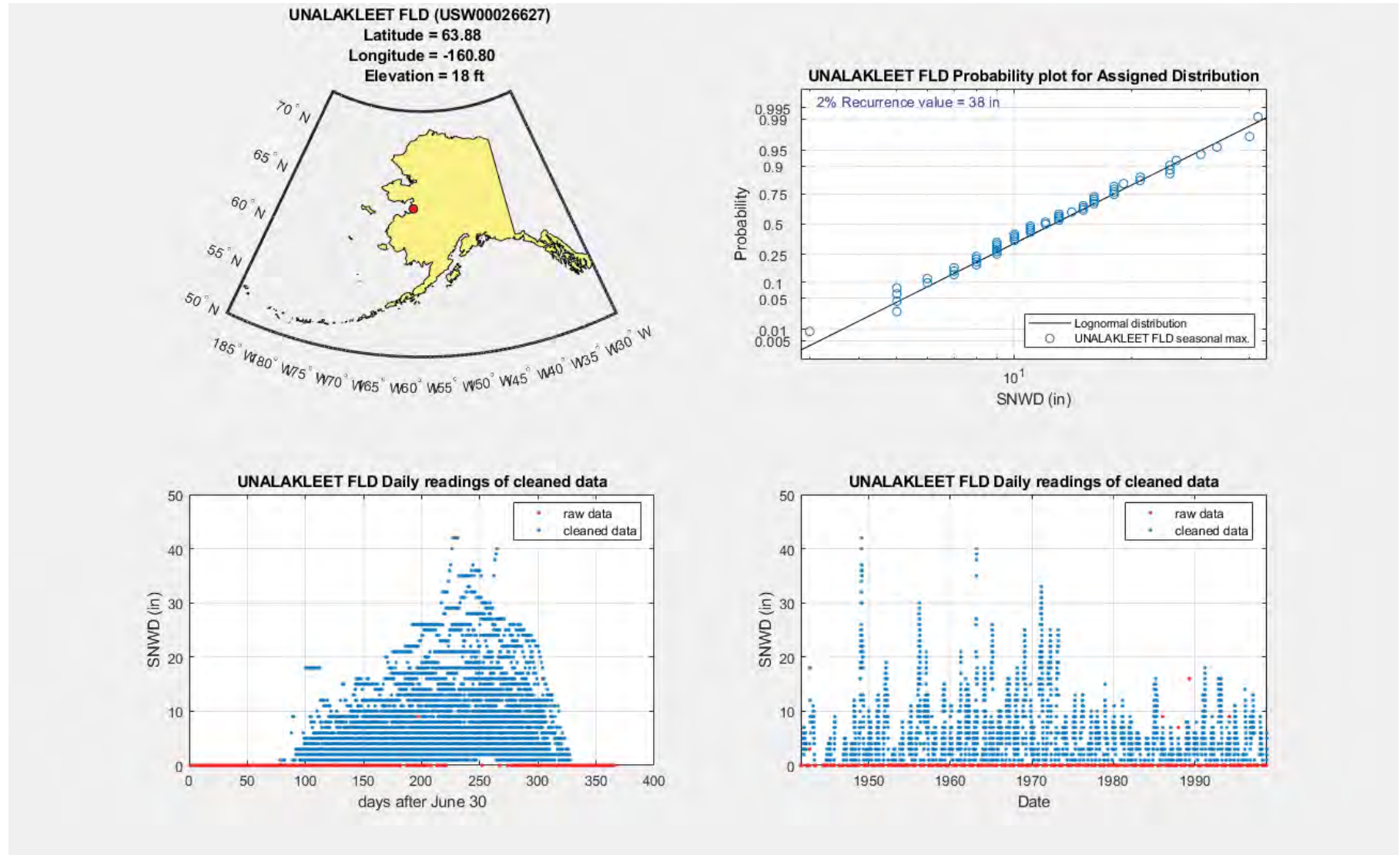

USS0044Q07S (Upper Chena)

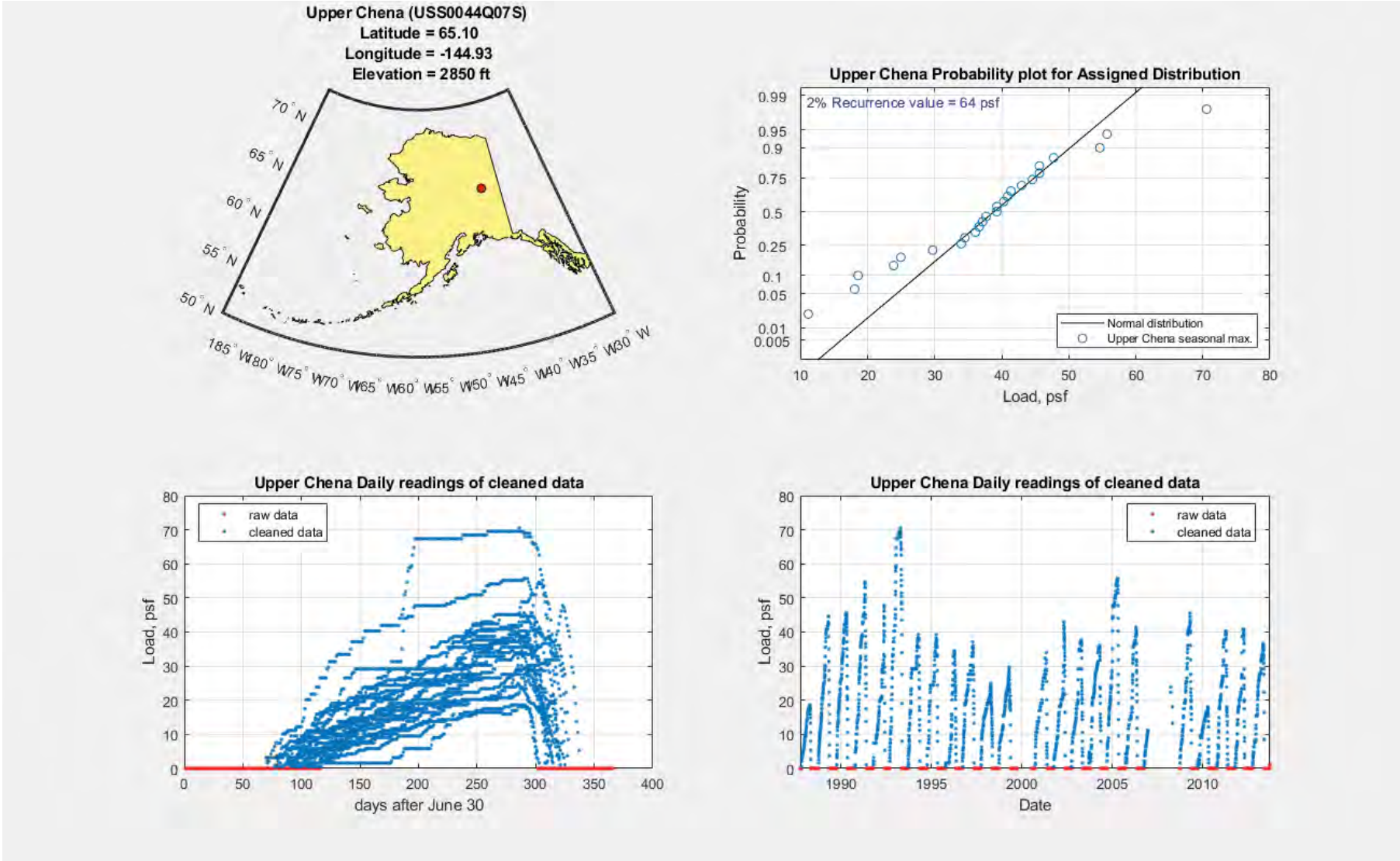

USS0044Q07S (Upper Chena)

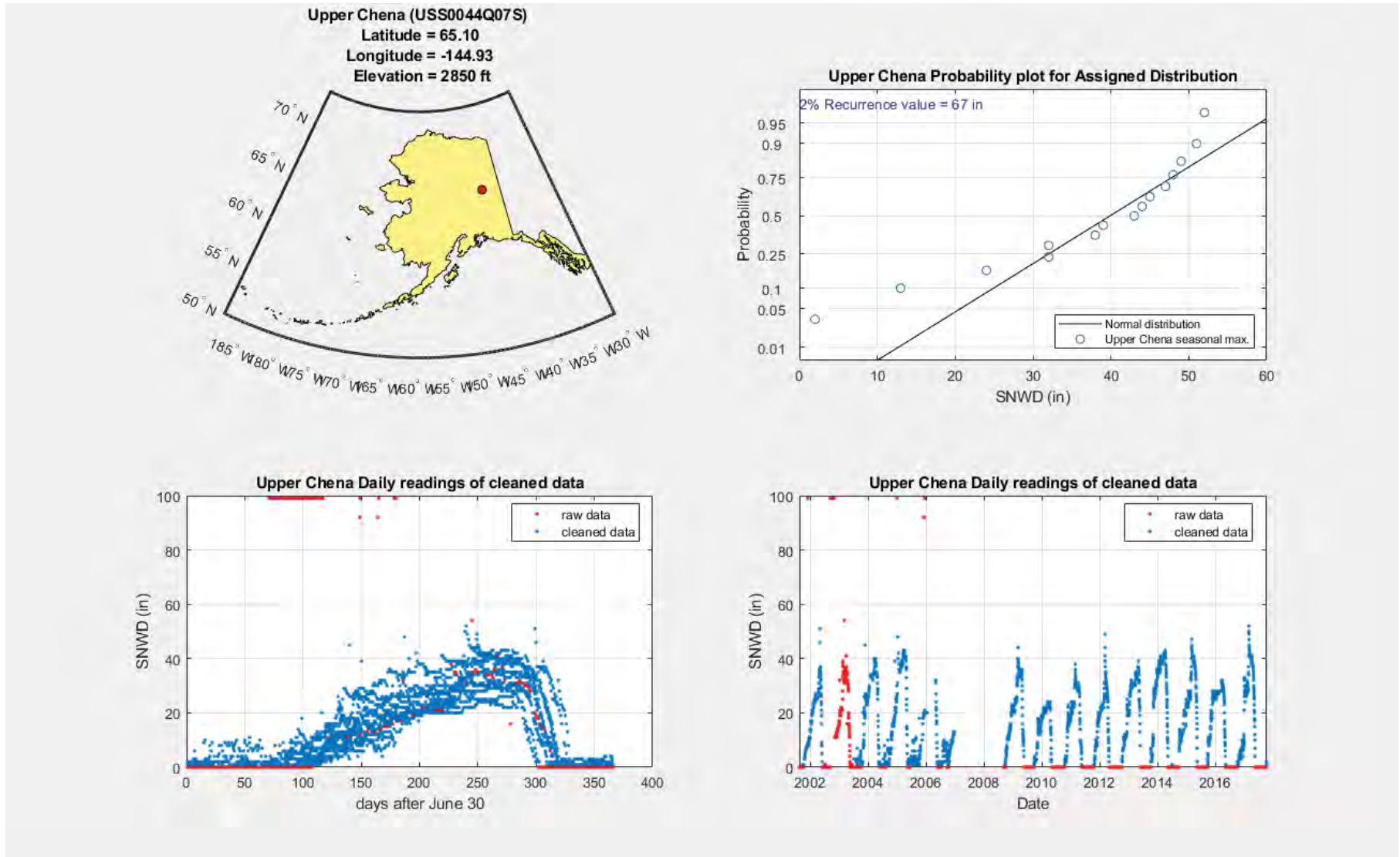

USS0045M07S (Upper Tsaina River)

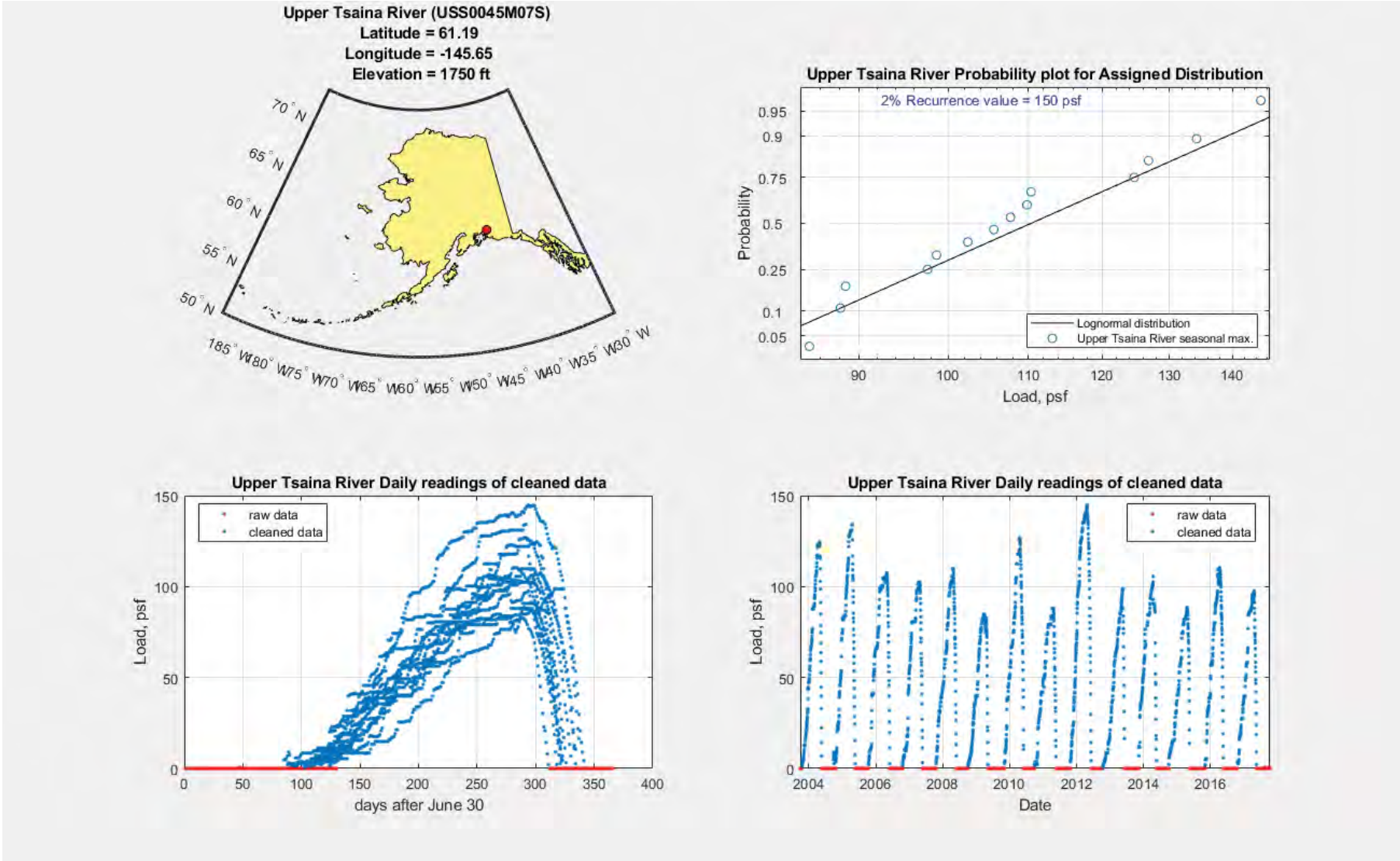

USS0045M07S (Upper Tsaina River)

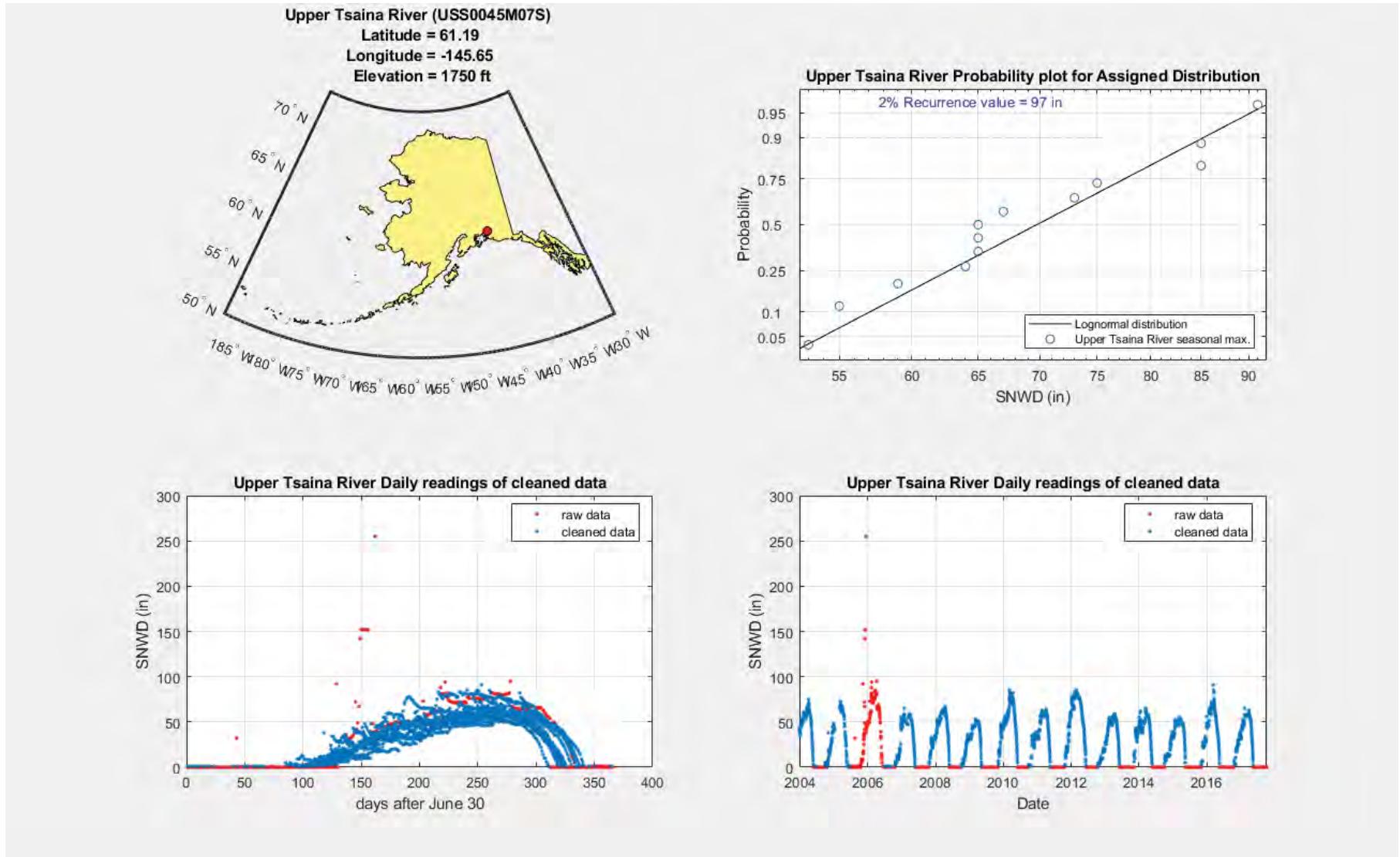

USW00026442 (VALDEZ WSO)

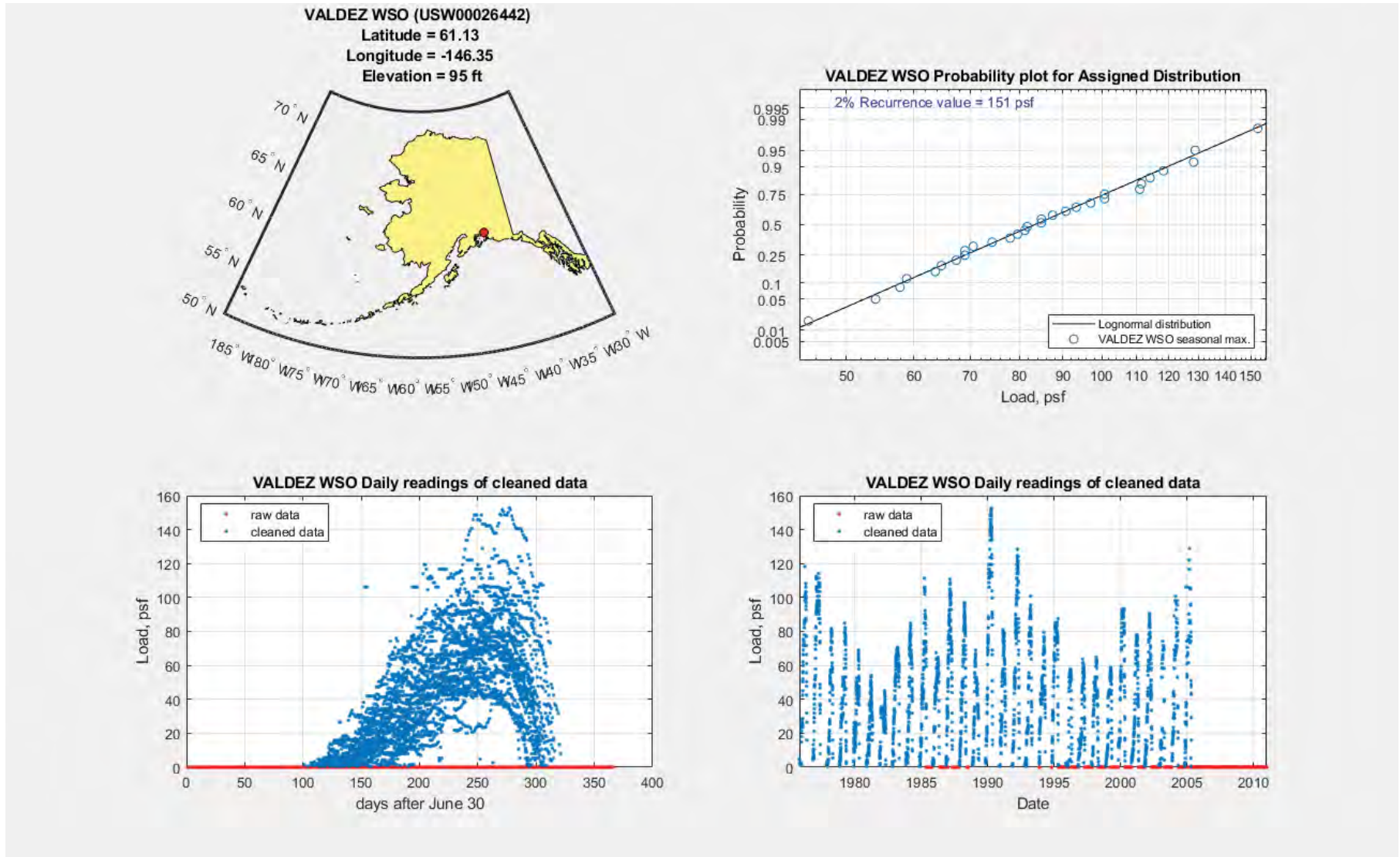

USW00026442 (VALDEZ WSO)

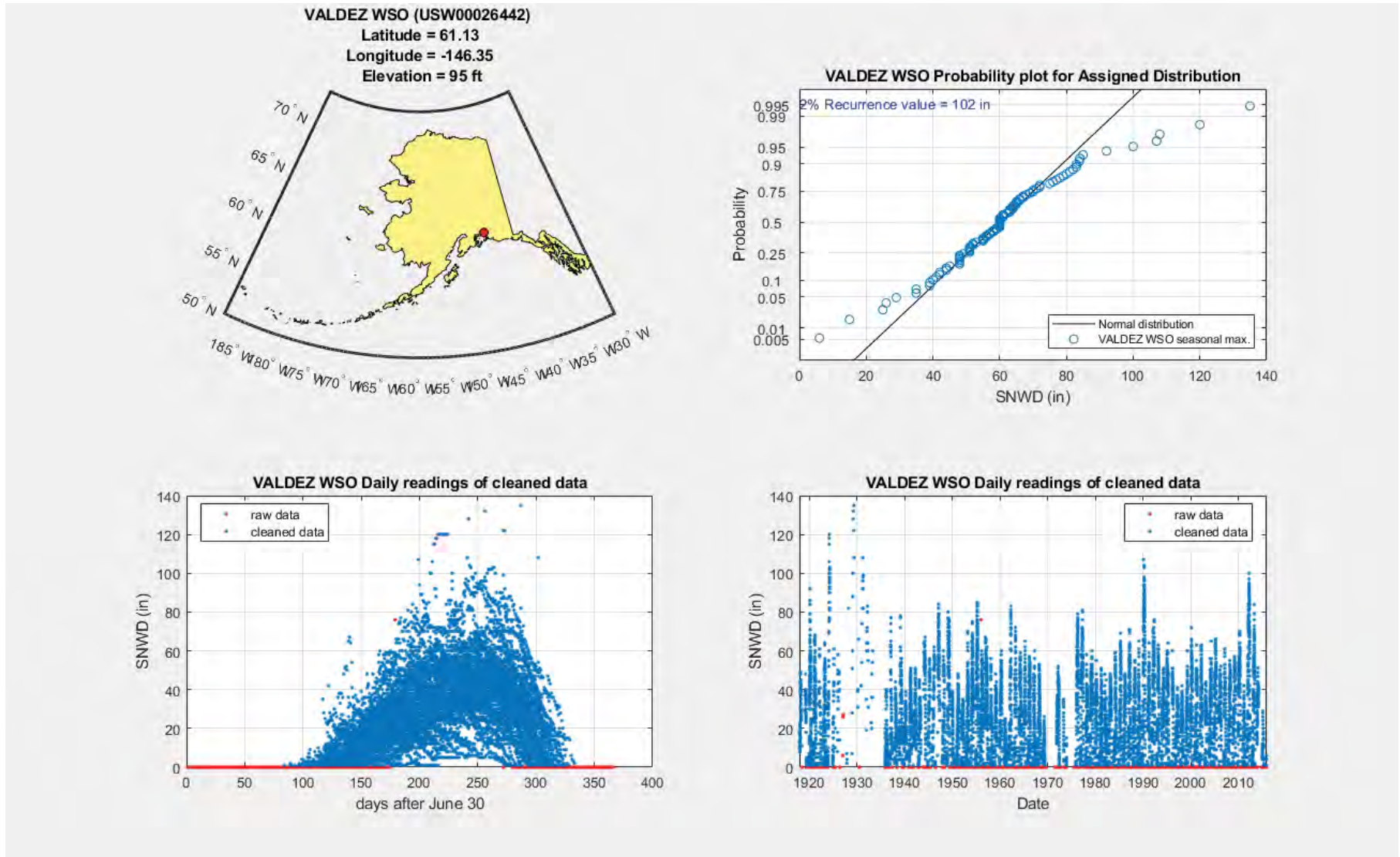

USW00025339 (YAKUTAT STATE AP)

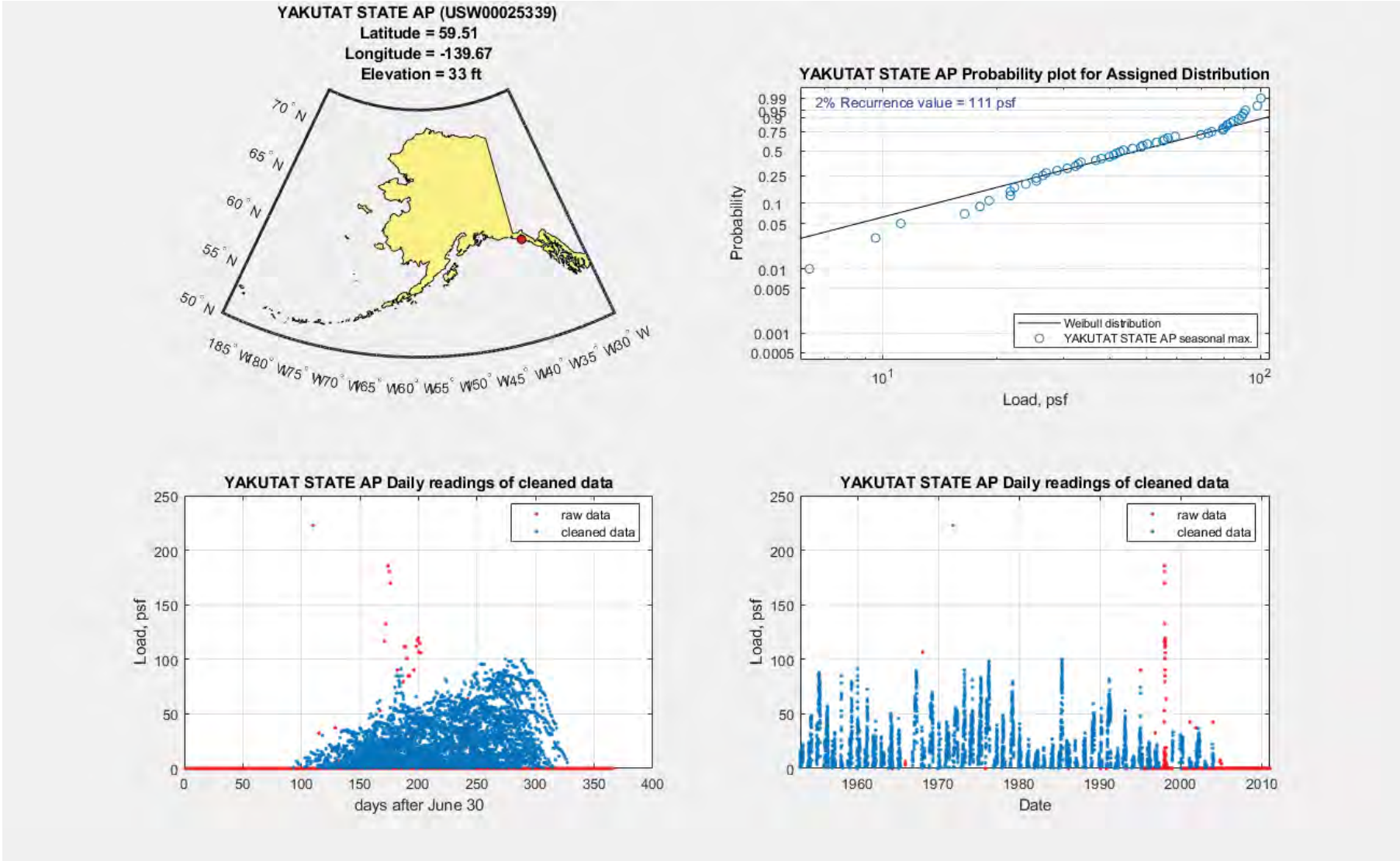

USW00025339 (YAKUTAT STATE AP)

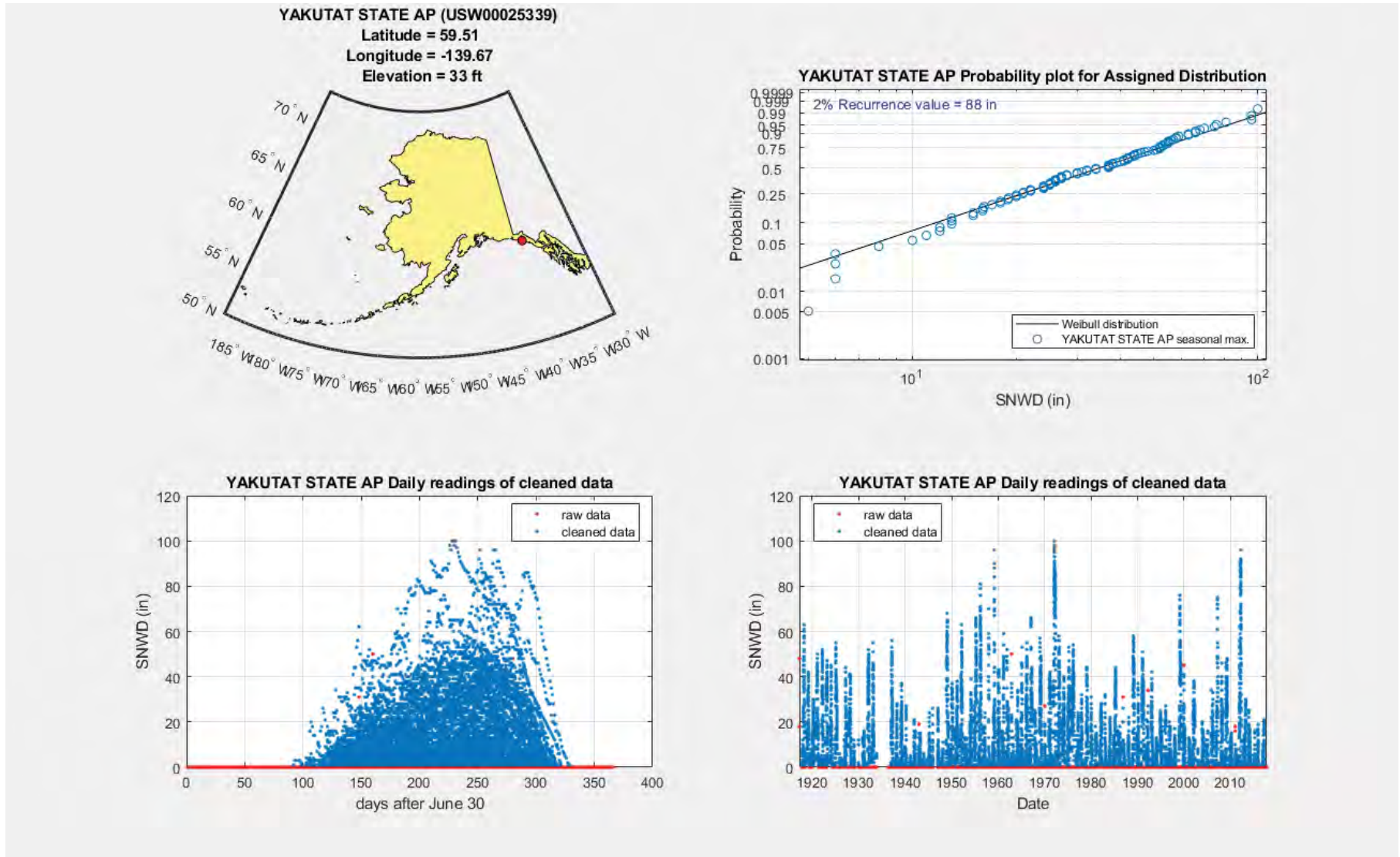

Appendix B : Stations for ASCE7-22

**Alaska GHCN Daily
Snow Depth and WESD
POLY3 Cleaned Station Plots
Kurt Meehleis**

Alaska GHCN Daily Snow Depth and WESD: POLY3 Cleaned Station Plots

by Kurt Meehleis

Published 01-Jun-2019 14:19:31

Table of Contents

Chapter 1. Water Equivalent Snow Depth Plots.....	1
USW00025704 (ADAK).....	2
USW00026451 (ANCHORAGE INTL AP).....	3
USS0049M22S (Anchorage Hillside).....	4
USW00026615 (BETHEL AP).....	5
USS0051R01S (Bettles Field).....	6
USW00025624 (COLD BAY AP).....	7
USW00026410 (CORDOVA M K SMITH AP).....	8
USS0045O04S (Granite Crk).....	9
USS0047P03S (Fairbanks F.O.).....	10
USW00026411 (FAIRBANKS INTL AP).....	11
USS0051K14S (Mcneil Canyon).....	12
USW00025507 (HOMER AP).....	13
USW00025309 (JUNEAU INTL AP).....	14
USW00027401 (BARTER ISLAND WSO AP).....	15
USW00025501 (KODIAK AP).....	16
USW00026616 (KOTZEBUE RALPH WEIN AP).....	17
USW00026510 (MCGRATH AP).....	18
USW00026617 (NOME MUNI AP).....	19
USW00025713 (ST PAUL ISLAND AP).....	20
USW00026528 (TALKEETNA AP).....	21
USW00026627 (UNALAKLEET FLD).....	22
USW00027502 (BARROW POST ROGERS AP).....	23
USW00026442 (VALDEZ WSO).....	24
USW00025339 (YAKUTAT STATE AP).....	25
Chapter 2. Snow Depth Plots.....	26
USW00025704 (ADAK).....	27
USC00502645 (EAGLE RVR GAKONA CIRCLE).....	28
USC00502656 (EAGLE RVR 5 SE).....	29
USW00026401 (ELMENDORF AFB).....	30
USC00502642 (EAGLE RVR NATURE CTR).....	31
USC00503163 (FT RICHARDSON WTP).....	32
USW00026409 (ANCHORAGE MERRILL FLD).....	33
USW00026451 (ANCHORAGE INTL AP).....	34
USC00501220 (CAMPBELL CREEK SCI CR).....	35
USC00500275 (ANCHORAGE FORECAST OFFICE).....	36
USS0049M22S (Anchorage Hillside).....	37
USC00500281 (ANCHORAGE UPPER DEARMOUN).....	38
USC00503299 (GLEN ALPS).....	39
USC00500284 (ANCHORAGE RABBIT CREEK #2).....	40
USC00500396 (ARCTIC VILLAGE).....	41
USW00026615 (BETHEL AP).....	42
USW00026533 (BETTLES AP).....	43
USC00501243 (CANTWELL 2 E).....	44
USW00025624 (COLD BAY AP).....	45
USC00502173 (CORDOVA N).....	46
USW00026410 (CORDOVA M K SMITH AP).....	47
USC00507780 (PRUDHOE BAY).....	48
USC00502339 (DELTA 6N).....	49
USC00502350 (DELTA 5 NE).....	50
USC00502019 (CLEARWATER).....	51

Table of Contents

USW00026415 (BIG DELTA AP).....	52
USC00502352 (DELTA JUNCTION 20SE).....	53
USS00450045 (Granite Crk).....	54
USC00502457 (DILLINGHAM FAA AP).....	55
USC00502825 (EMMONAK).....	56
USC00502112 (COLLEGE 5 NW).....	57
USC00504621 (KEYSTONE RIDGE).....	58
USC00502871 (ESTER 5NE).....	59
USC00502868 (ESTER DOME).....	60
USC00502107 (COLLEGE OBSY).....	61
USC00509641 (UNIVERSITY EXP STN).....	62
USC00500490 (AURORA).....	63
USW00026403 (LADD AAB).....	64
USC00502870 (ESTER).....	65
USC00502970 (FAIRBANKS MIDTOWN).....	66
USC00505318 (LADD AFB).....	67
USC00501557 (CHENA RIDGE).....	68
USC00502965 (FAIRBANKS AP #2).....	69
USW00026411 (FAIRBANKS INTL AP).....	70
USC00509891 (WOODSMOKE).....	71
USC00506581 (N POLE).....	72
USS0045R01S (Fort Yukon).....	73
USW00026413 (FT YUKON).....	74
USC00503212 (GALENA).....	75
USW00026501 (GALENA AP).....	76
USC00500243 (ALYESKA).....	77
USC00503283 (GIRDWOOD).....	78
USW00026425 (GULKANA AP).....	79
USC00503304 (GLENNALLEN KCAM).....	80
USC00502156 (COPPER CTR).....	81
USC00503500 (HAINES TERMINAL).....	82
USW00025323 (HAINES AP).....	83
USC00503502 (HAINES #2).....	84
USC00503655 (HOLY CROSS).....	85
USC00503672 (HOMER 8 NW).....	86
USS0051K14S (Mcneil Canyon).....	87
USC00503682 (HOMER 9 E).....	88
USC00503670 (HOMER 5 NW).....	89
USW00025507 (HOMER AP).....	90
USW00025506 (ILIAMNA AP).....	91
USC00504110 (JUNEAU 9 NW).....	92
USC00507451 (POINT RETREAT LT STN).....	93
USC00504109 (JUNEAU MILE 17).....	94
USC00504103 (JUNEAU FORECAST OFFICE).....	95
USC00504107 (JUNEAU LENA PT).....	96
USC00500464 (AUKE BAY).....	97
USW00025309 (JUNEAU INTL AP).....	98
USC00504092 (JUNEAU DWTN).....	99
USC00504094 (JUNEAU DWTN).....	100
USW00027401 (BARTER ISLAND WSO AP).....	101
USW00026523 (KENAI MUNI AP).....	102
USC00509421 (TRI NAL ACRES).....	103
USC00508615 (SOLDOTNA 5SSW).....	104
USC00504425 (KASILOF 3 NW).....	105

Table of Contents

USW00025325 (KETCHIKAN INTL AP).....	106
USC00504964 (KOBUK).....	107
USC00504991 (KODIAK WWTP).....	108
USC00504984 (KODIAK).....	109
USW00025501 (KODIAK AP).....	110
USC00505051 (KOTZEBUE 25 N).....	111
USW00026616 (KOTZEBUE RALPH WEIN AP).....	112
USW00026510 (MCGRATH AP).....	113
USW00026435 (NENANA MUNI AP).....	114
USC00504550 (KENAI 9N).....	115
USW00026617 (NOME MUNI AP).....	116
USC00506871 (PALMER 1 N).....	117
USC00509765 (WASILLA 2 NE).....	118
USC00506870 (PALMER JOB CORPS).....	119
USC00505733 (MATANUSKA EXP FARM).....	120
USC00500707 (BENS FARM).....	121
USC00505721 (MATANUSKA VALLEY 2).....	122
USC00507352 (PLANT MATERIALS CTR).....	123
USC00509759 (WASILLA 3 S).....	124
USW00025329 (PETERSBURG 1).....	125
USC00501312 (CAPE LISBURNE).....	126
USW00026631 (CAPE LISBURNE AFS).....	127
USC00507431 (POINT HOPE).....	128
USW00026703 (GAMBELL).....	129
RSM00025399 (MYS UELEN).....	130
USW00026632 (NORTHEAST CAPE).....	131
USW00025713 (ST PAUL ISLAND AP).....	132
USW00026438 (SEWARD AP).....	133
USC00508503 (SITKA MAGNETIC OBSY).....	134
USW00025333 (SITKA AIRPORT).....	135
USW00026528 (TALKEETNA AP).....	136
USC00509313 (TOK SCHOOL).....	137
USW00026508 (UMIAT).....	138
USW00026627 (UNALAKLEET FLD).....	139
USC00502587 (DUTCH HARBOR).....	140
USW00027502 (BARROW POST ROGERS AP).....	141
USC00509685 (VALDEZ AIRPORT).....	142
USW00026442 (VALDEZ WSO).....	143
USW00027503 (WAINWRIGHT AP).....	144
USC00509829 (WHITTIER).....	145
USC00509864 (WILLOW HWY CAMP).....	146
USC00509861 (WILLOW WEST).....	147
USW00025339 (YAKUTAT STATE AP).....	148

Chapter 1. Water Equivalent Snow Depth Plots

USW00025704 (ADAK)

ADAK (USW00025704)
 Latitude = 51.88
 Longitude = -176.65
 Elevation = 17 ft

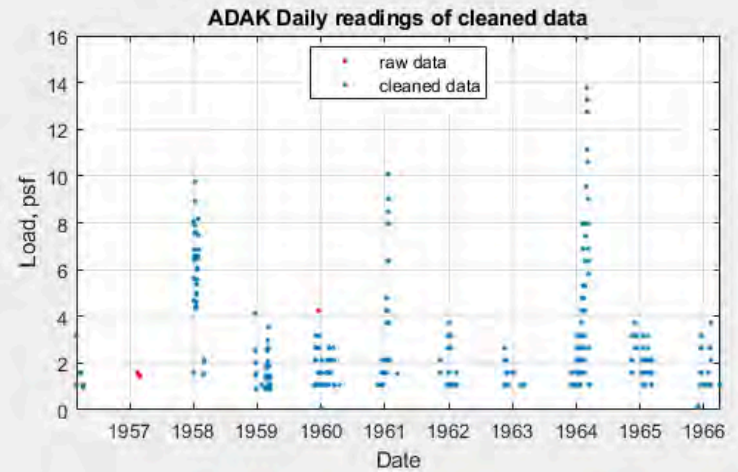
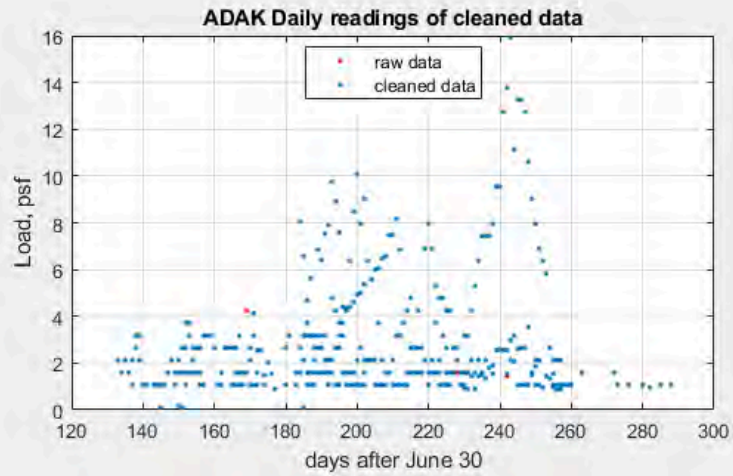
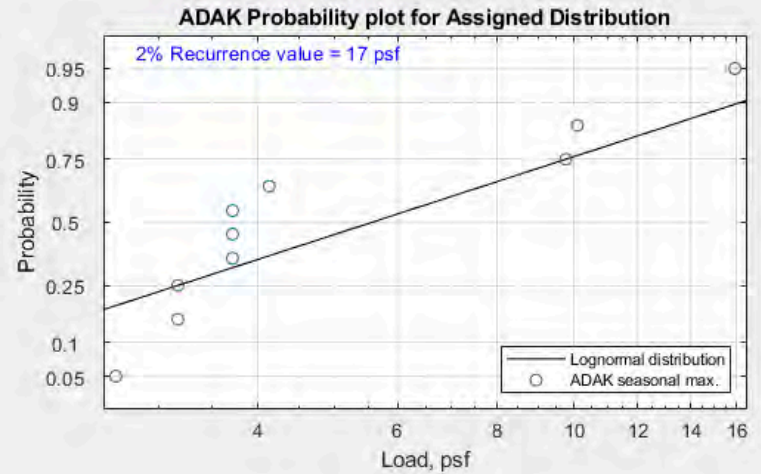
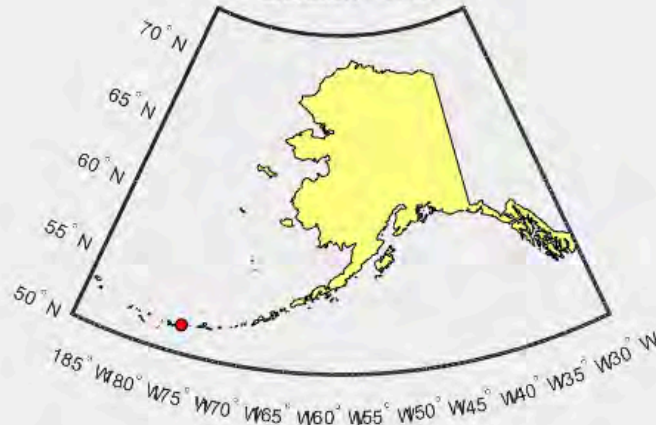

USW00026451 (ANCHORAGE INTL AP)

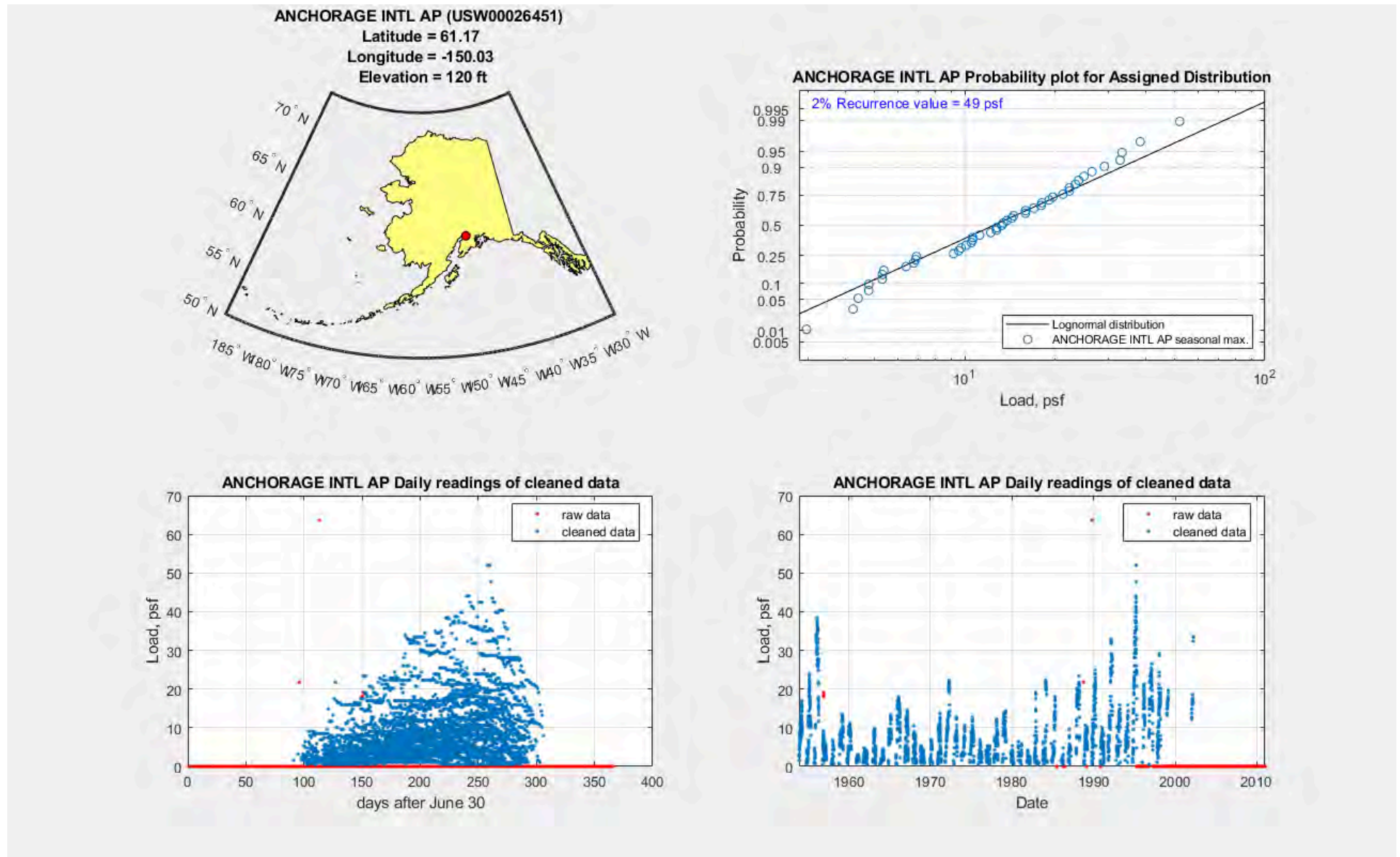

USS0049M22S (Anchorage Hillside)

Anchorage Hillside (USS0049M22S)

Latitude = 61.11

Longitude = -149.67

Elevation = 2080 ft



Anchorage Hillside Probability plot for Assigned Distribution

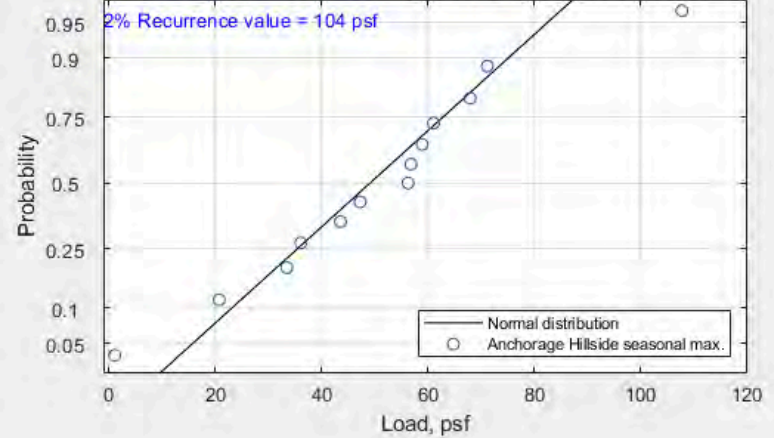

Anchorage Hillside Daily readings of cleaned data

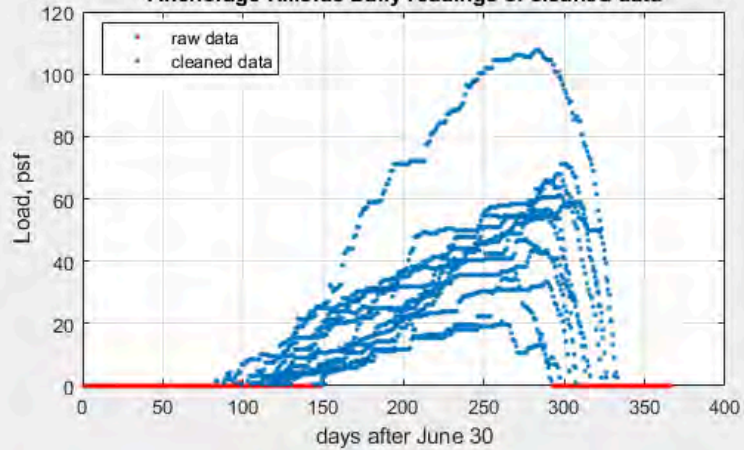

Anchorage Hillside Daily readings of cleaned data

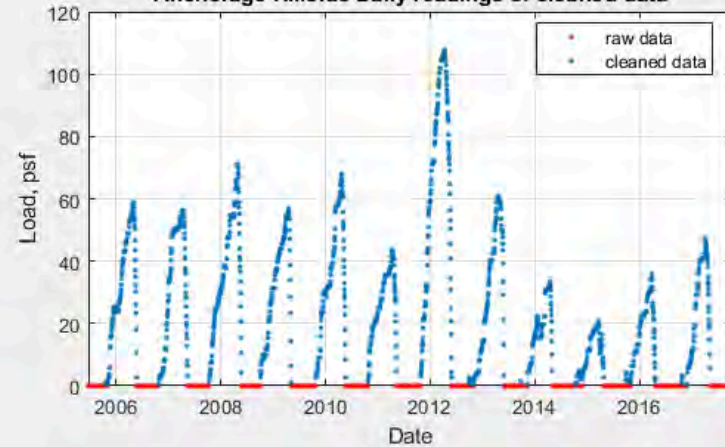

USW00026615 (BETHEL AP)

BETHEL AP (USW00026615)

Latitude = 60.78
Longitude = -161.83
Elevation = 102 ft

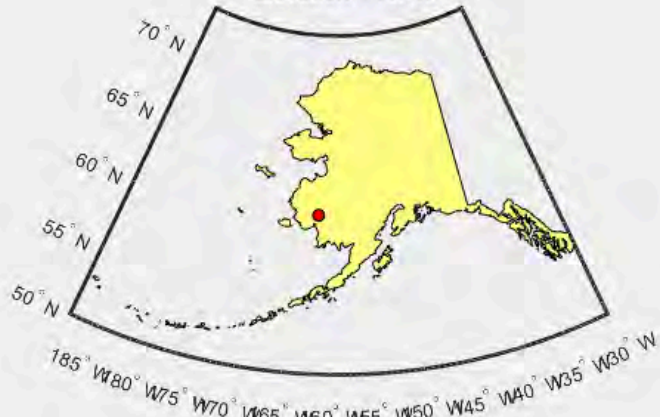

BETHEL AP Probability plot for Assigned Distribution

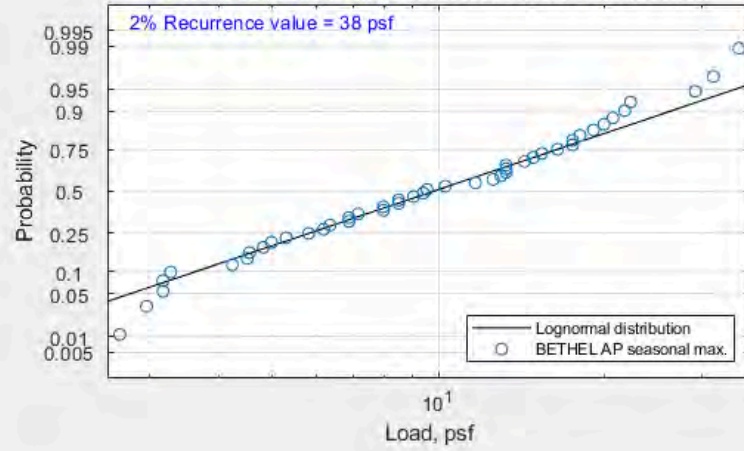

BETHEL AP Daily readings of cleaned data

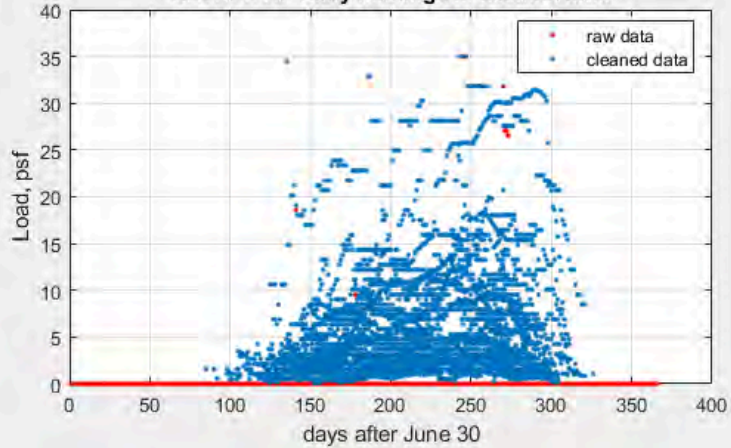

BETHEL AP Daily readings of cleaned data

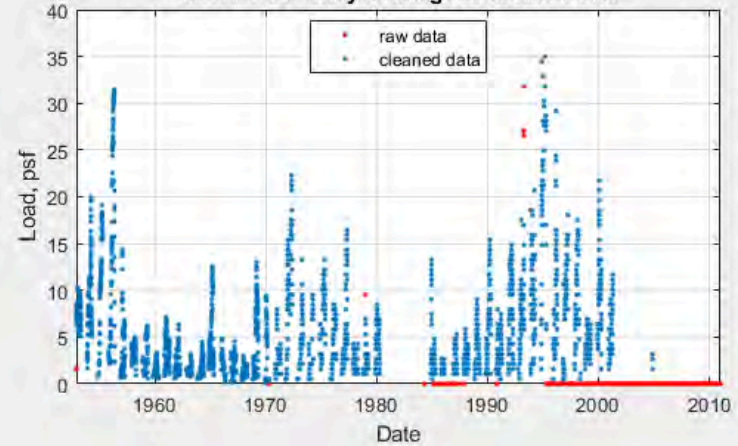

USS0051R01S (Bettles Field)

Bettles Field (USS0051R01S)

Latitude = 66.92
Longitude = -151.53
Elevation = 640 ft

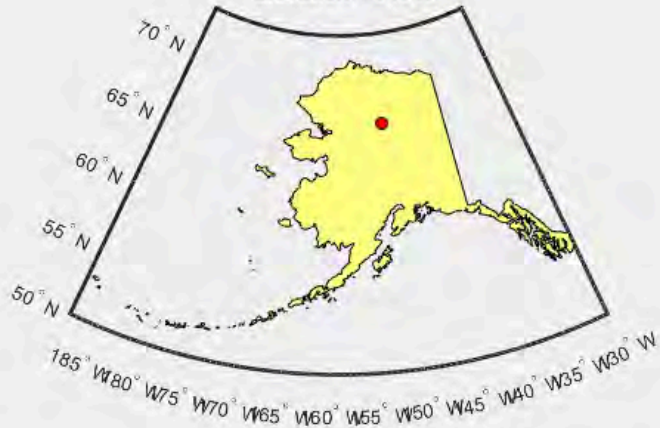

Bettles Field Probability plot for Assigned Distribution

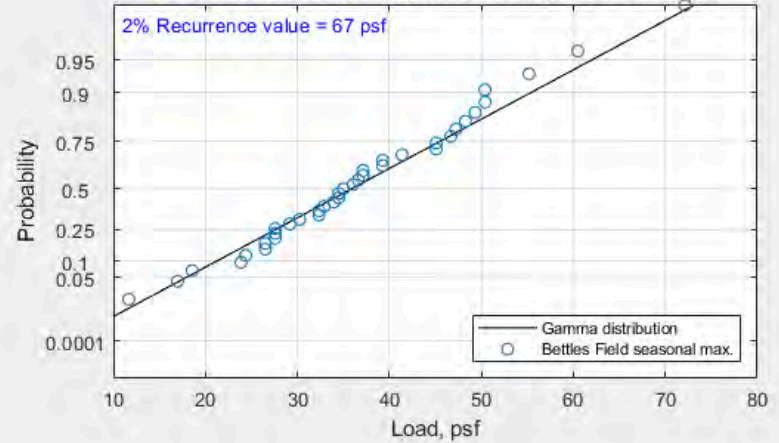

Bettles Field Daily readings of cleaned data

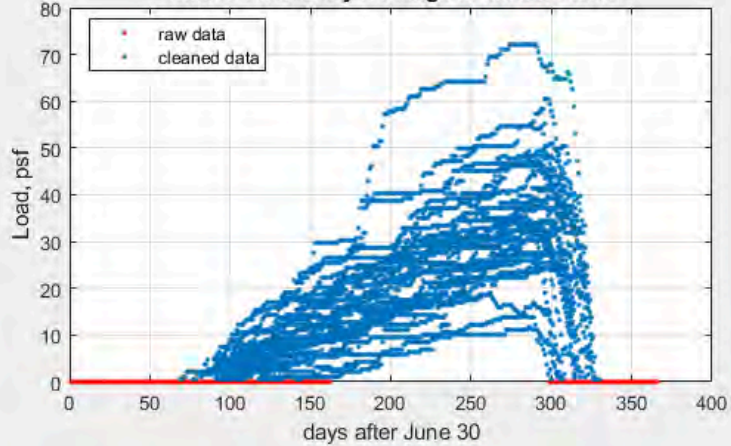

Bettles Field Daily readings of cleaned data

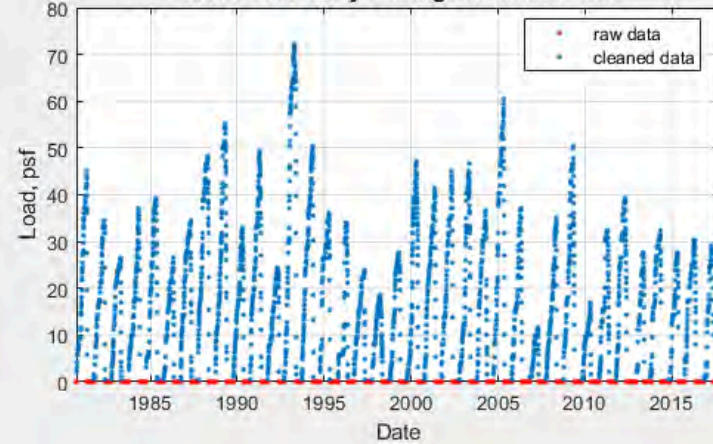

USW00025624 (COLD BAY AP)

COLD BAY AP (USW00025624)

Latitude = 55.22
Longitude = -162.73
Elevation = 78 ft

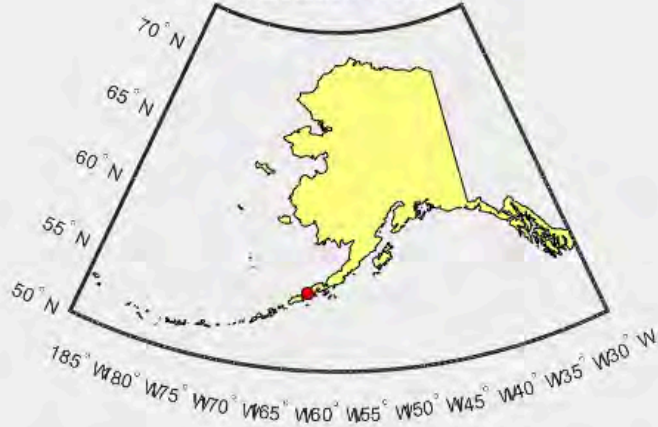

COLD BAY AP Probability plot for Assigned Distribution

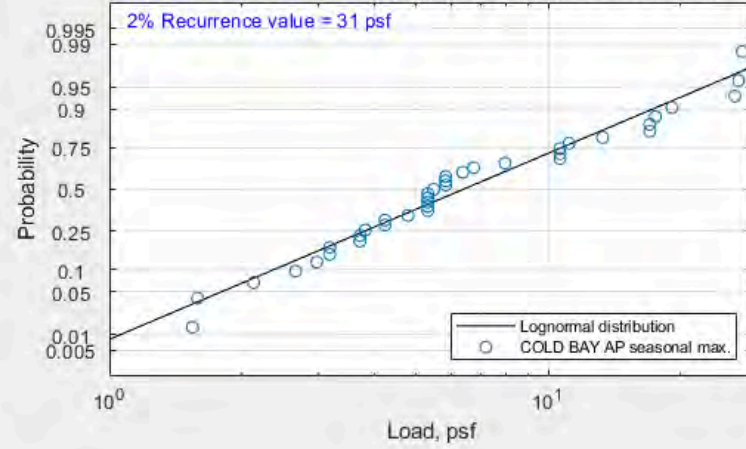

COLD BAY AP Daily readings of cleaned data

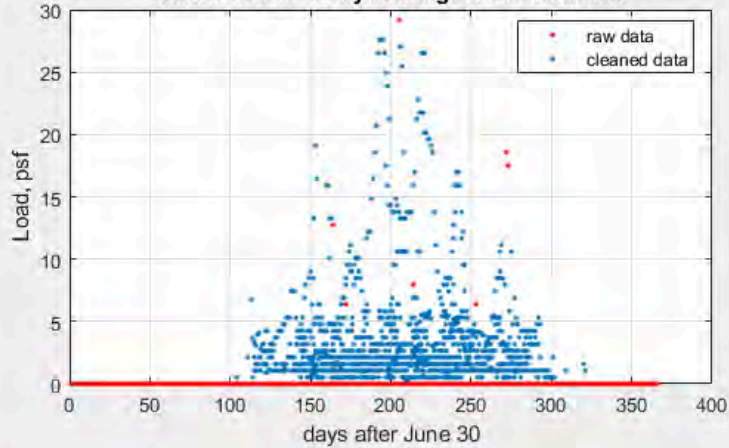

COLD BAY AP Daily readings of cleaned data

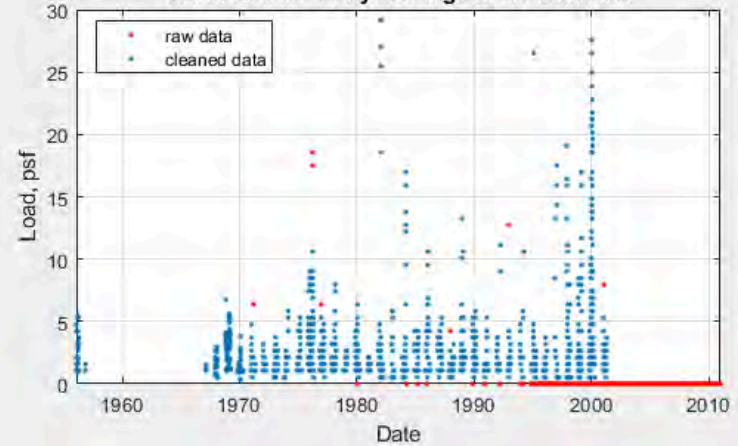

USW00026410 (CORDOVA M K SMITH AP)

CORDOVA M K SMITH AP (USW00026410)

Latitude = 60.49
Longitude = -145.45
Elevation = 31 ft



CORDOVA M K SMITH AP Probability plot for Assigned Distribution

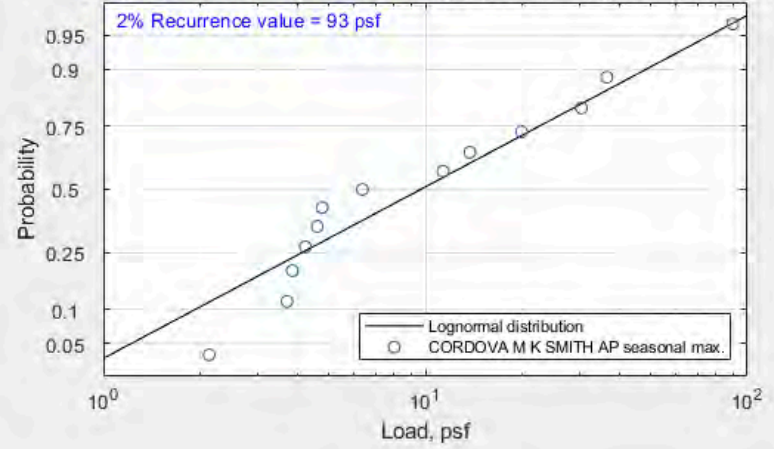

CORDOVA M K SMITH AP Daily readings of cleaned data

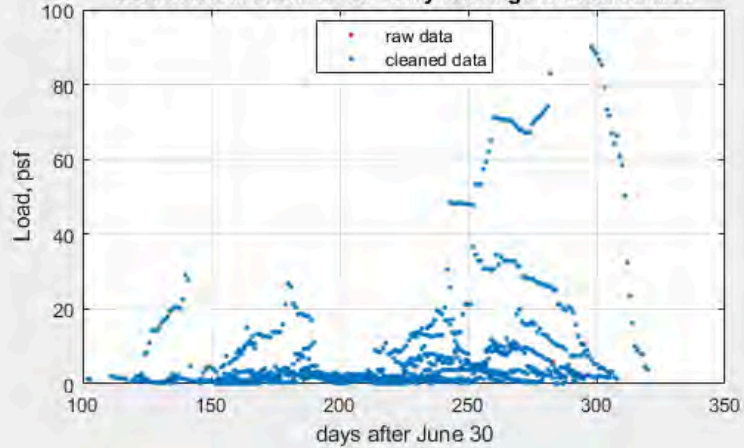

CORDOVA M K SMITH AP Daily readings of cleaned data

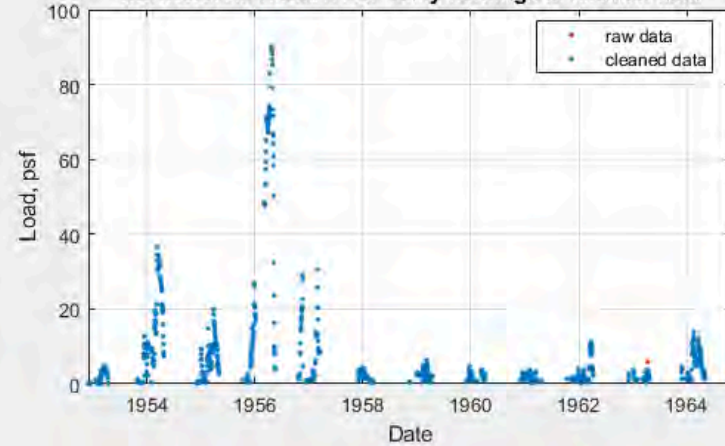

USS0045004S (Granite Crk)

Granite Crk (USS0045004S)

Latitude = 63.94

Longitude = -145.40

Elevation = 1240 ft



Granite Crk Probability plot for Assigned Distribution

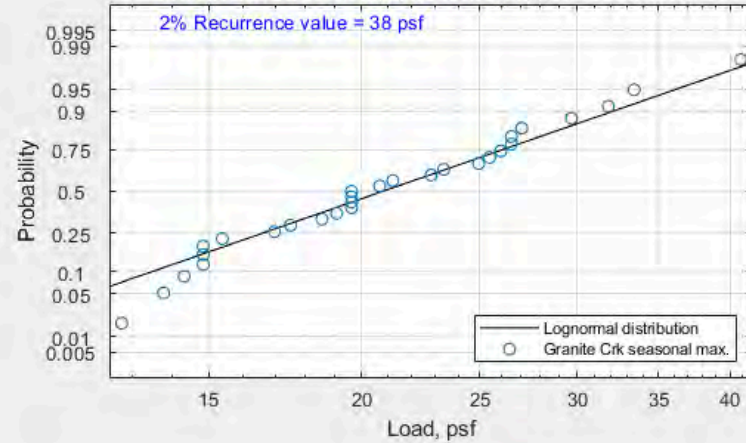

Granite Crk Daily readings of cleaned data

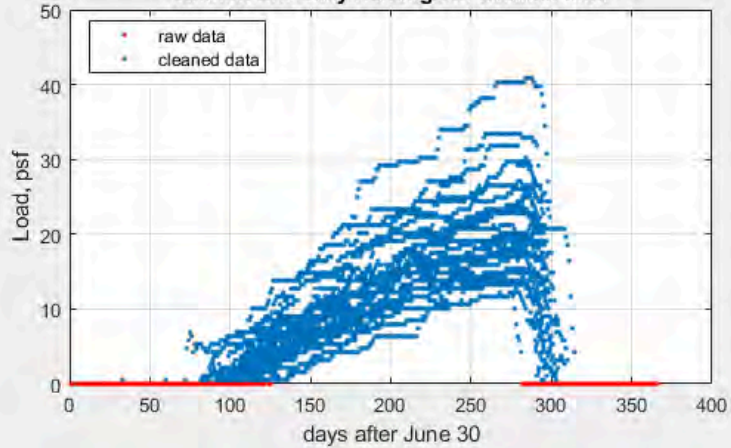

Granite Crk Daily readings of cleaned data

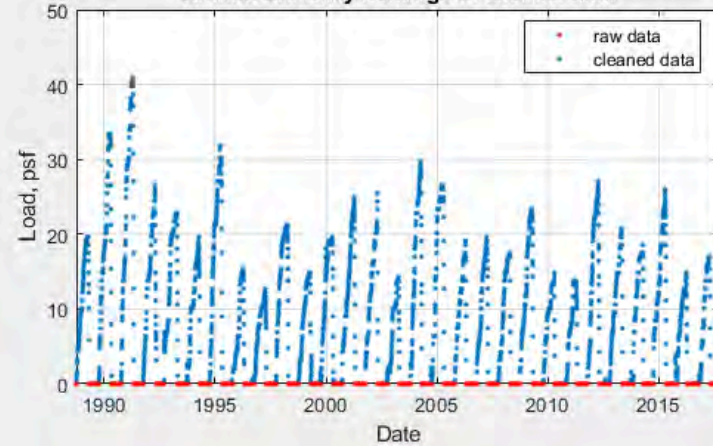

USS0047P03S (Fairbanks F.O.)

Fairbanks F.O. (USS0047P03S)

Latitude = 64.85
Longitude = -147.80
Elevation = 450 ft

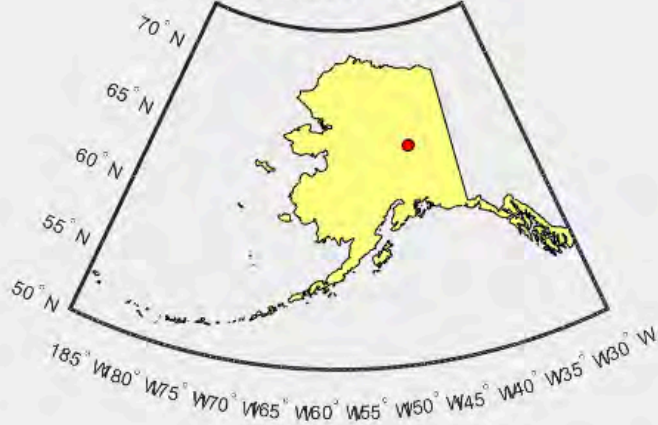

Fairbanks F.O. Probability plot for Assigned Distribution

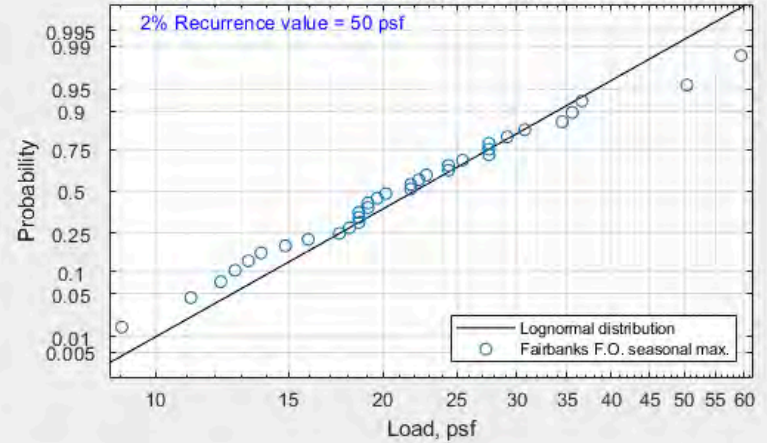

Fairbanks F.O. Daily readings of cleaned data

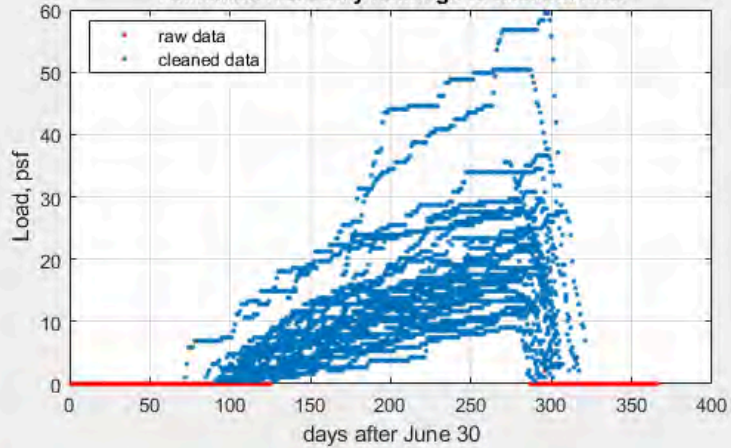

Fairbanks F.O. Daily readings of cleaned data

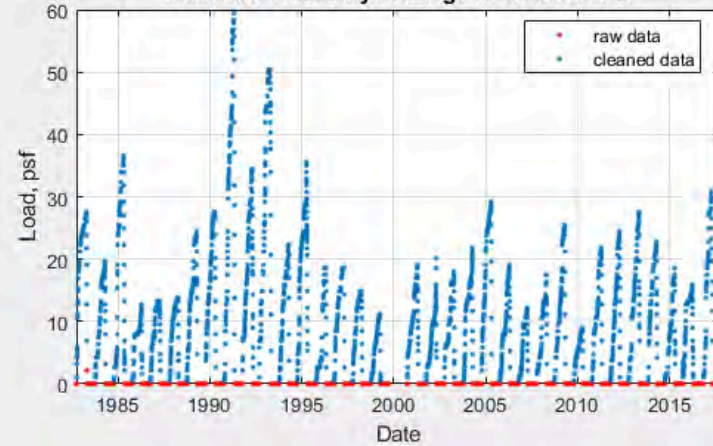

USW00026411 (FAIRBANKS INTL AP)

FAIRBANKS INTL AP (USW00026411)

Latitude = 64.80
Longitude = -147.88
Elevation = 432 ft

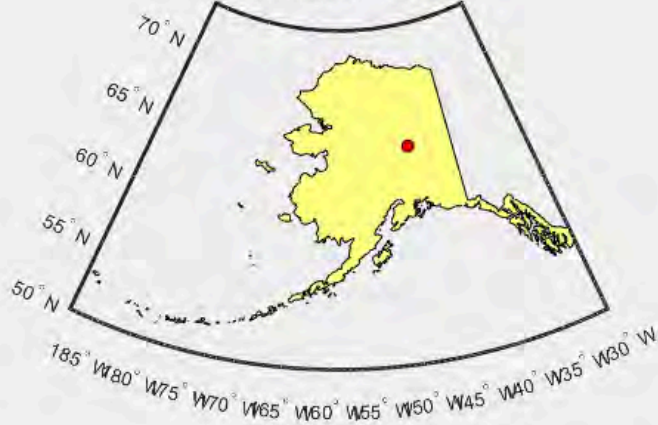

FAIRBANKS INTL AP Probability plot for Assigned Distribution

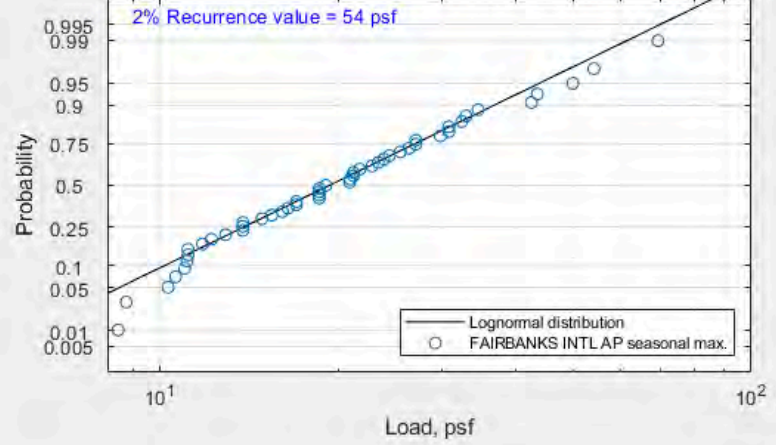

FAIRBANKS INTL AP Daily readings of cleaned data

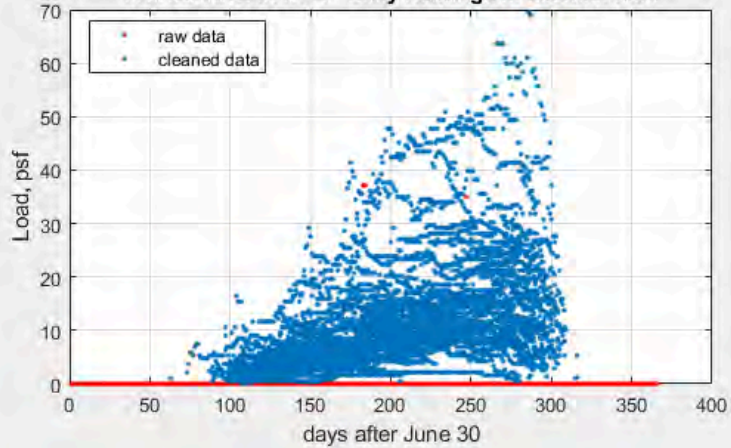

FAIRBANKS INTL AP Daily readings of cleaned data

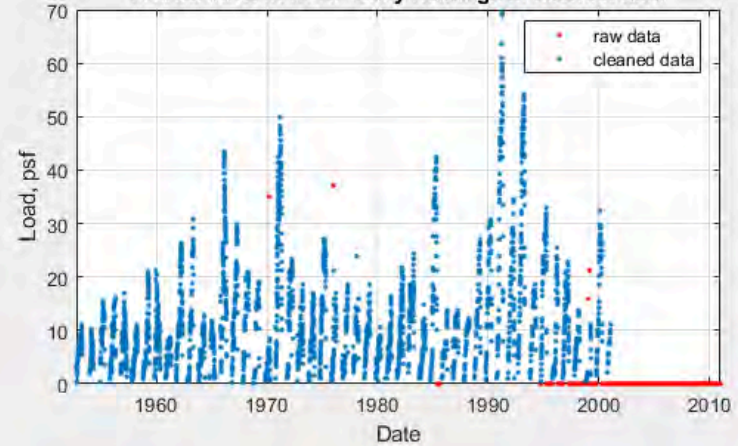

USS0051K14S (Mcneil Canyon)

Mcneil Canyon (USS0051K14S)

Latitude = 59.74
 Longitude = -151.25
 Elevation = 1320 ft

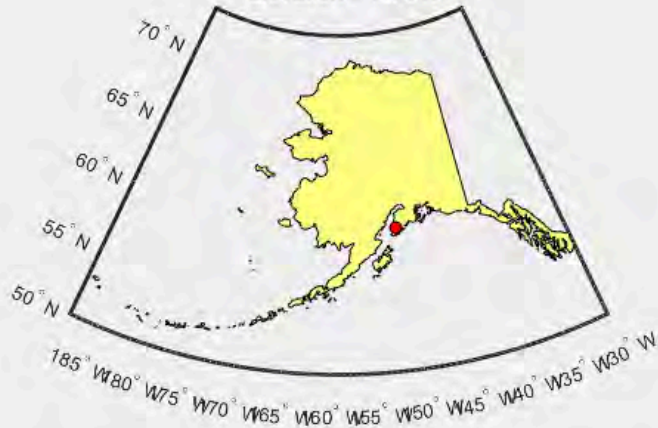

Mcneil Canyon Probability plot for Assigned Distribution

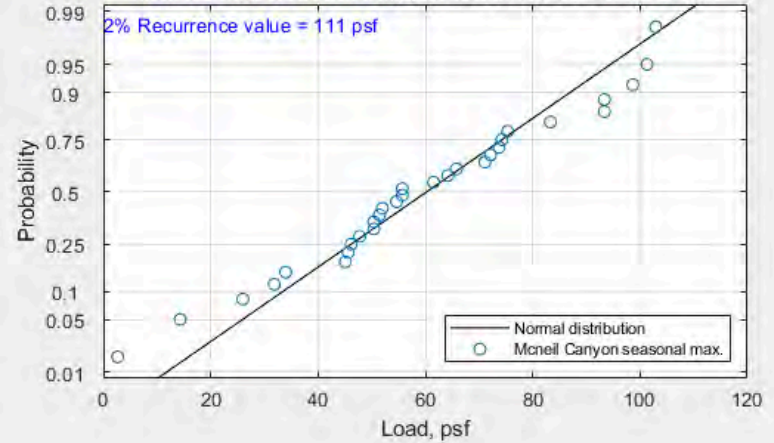

Mcneil Canyon Daily readings of cleaned data

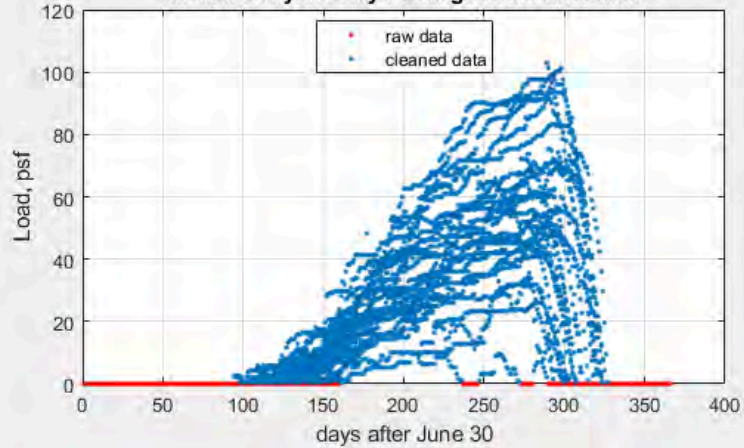

Mcneil Canyon Daily readings of cleaned data

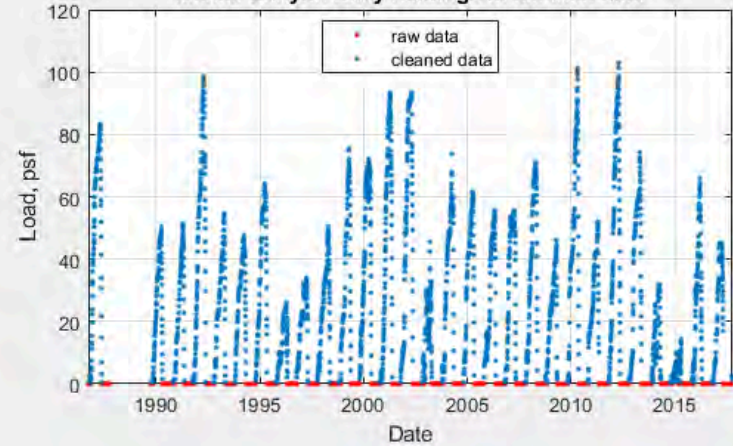

USW00025507 (HOMER AP)

HOMER AP (USW00025507)

Latitude = 59.64
Longitude = -151.49
Elevation = 64 ft



HOMER AP Probability plot for Assigned Distribution

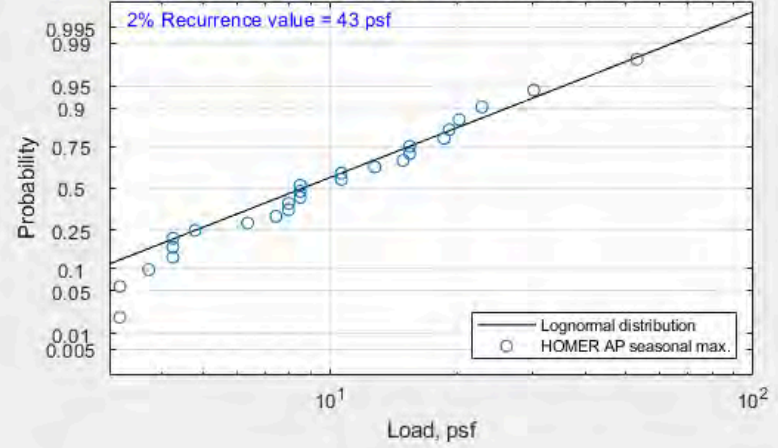

HOMER AP Daily readings of cleaned data

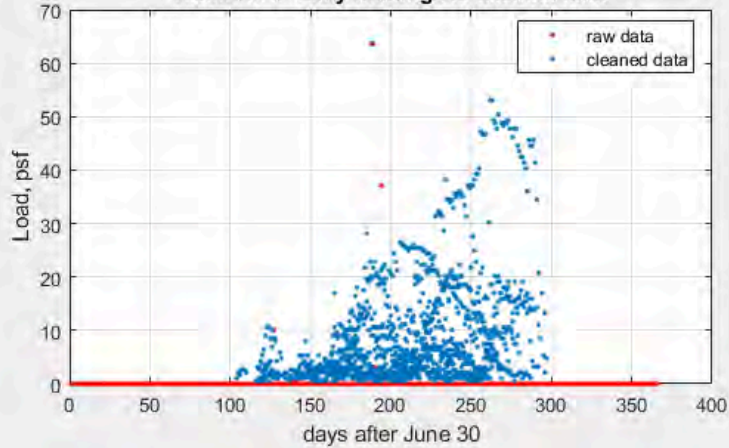

HOMER AP Daily readings of cleaned data

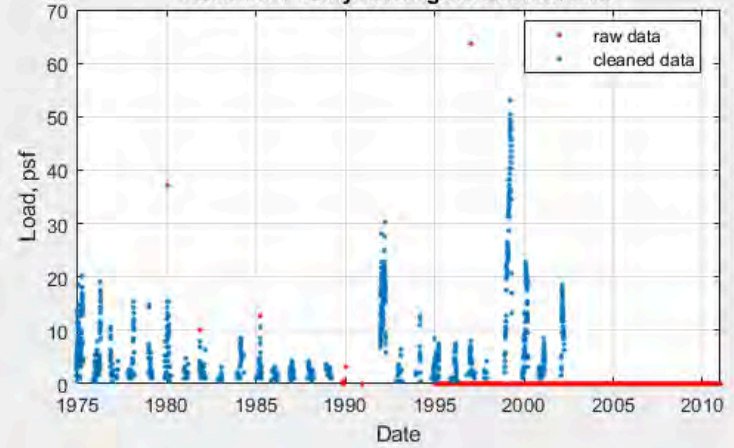

USW00025309 (JUNEAU INTL AP)

JUNEAU INTL AP (USW00025309)

Latitude = 58.36
Longitude = -134.56
Elevation = 16 ft

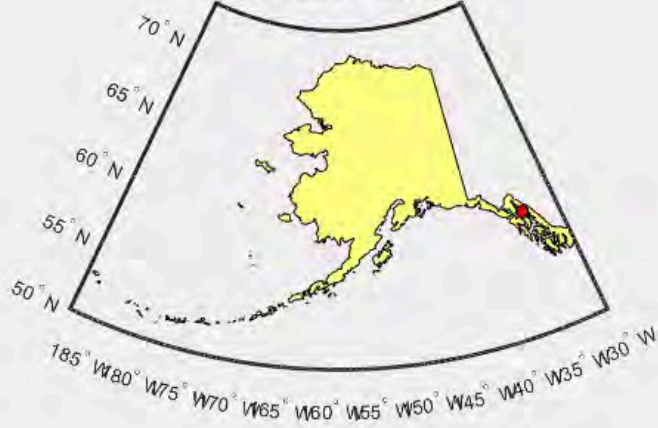

JUNEAU INTL AP Probability plot for Assigned Distribution

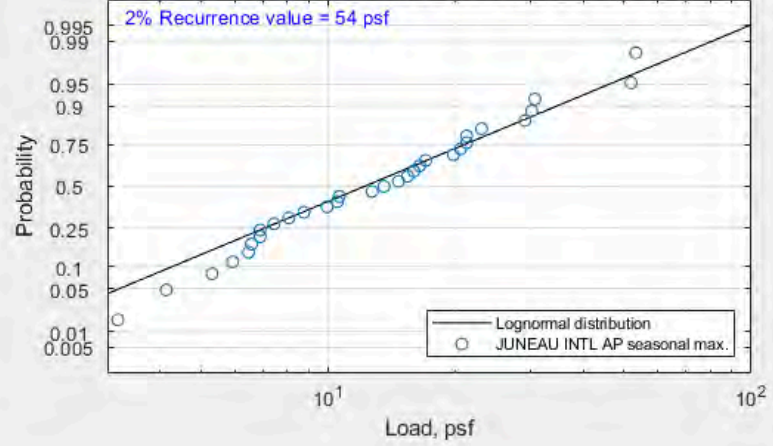

JUNEAU INTL AP Daily readings of cleaned data

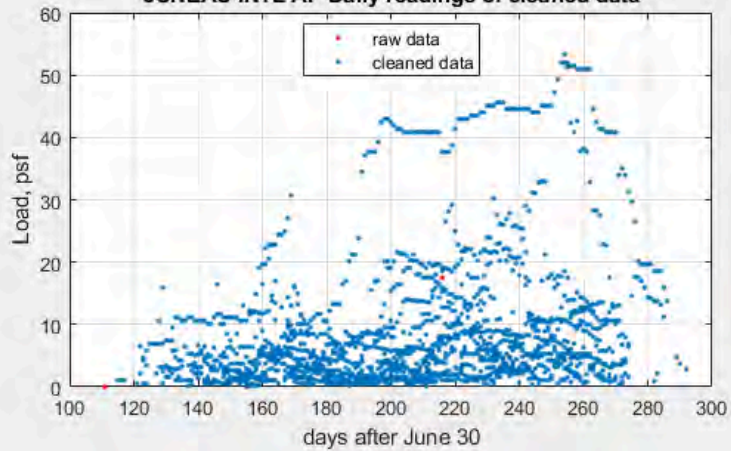

JUNEAU INTL AP Daily readings of cleaned data

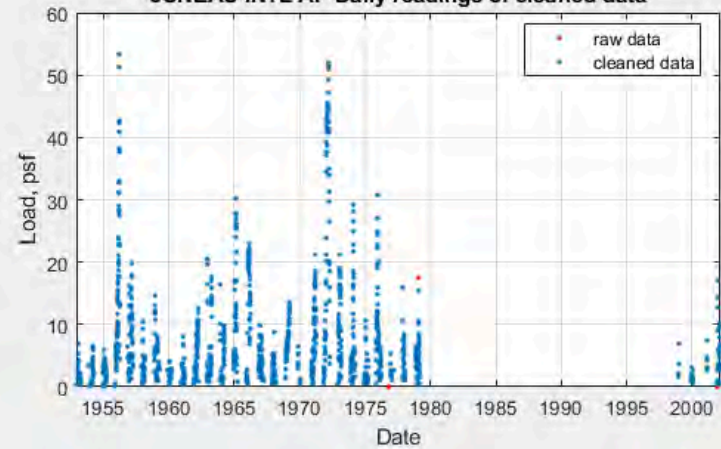

USW00027401 (BARTER ISLAND WSO AP)

BARTER ISLAND WSO AP (USW00027401)

Latitude = 70.13
Longitude = -143.63
Elevation = 39 ft

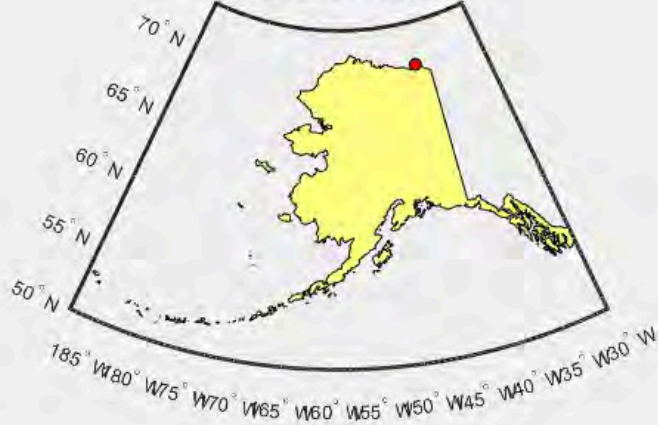

BARTER ISLAND WSO AP Probability plot for Assigned Distribution

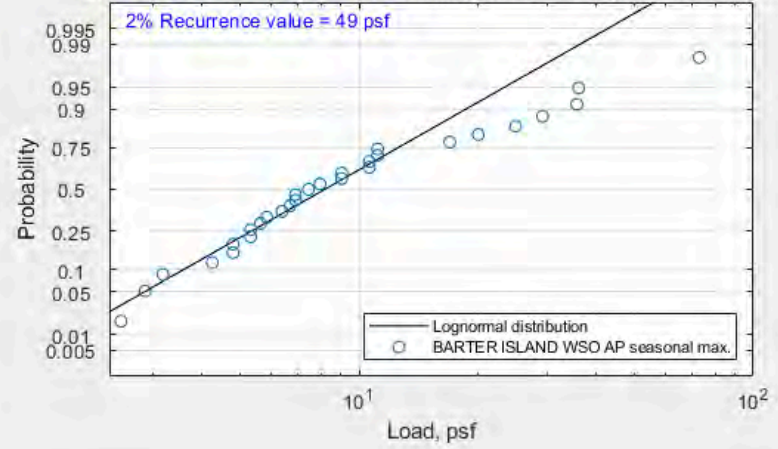

BARTER ISLAND WSO AP Daily readings of cleaned data

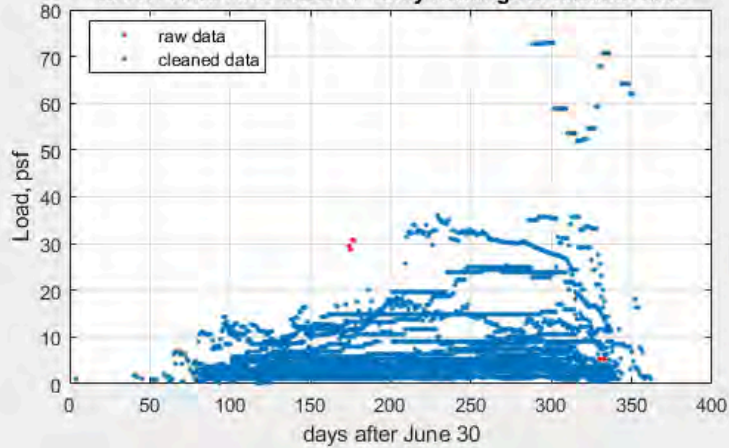

BARTER ISLAND WSO AP Daily readings of cleaned data

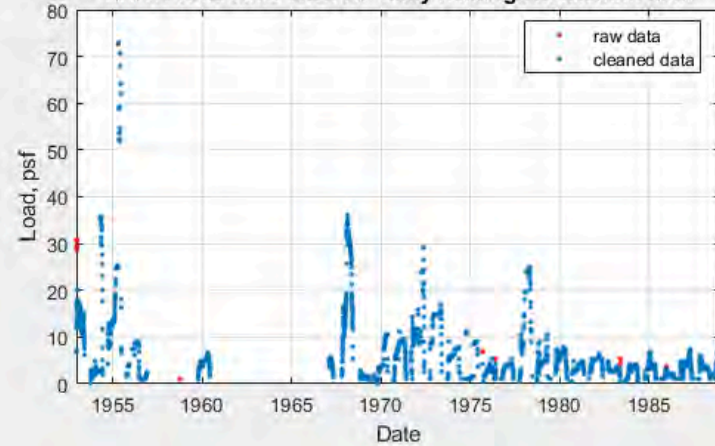

USW00025501 (KODIAK AP)

KODIAK AP (USW00025501)

Latitude = 57.75

Longitude = -152.49

Elevation = 80 ft

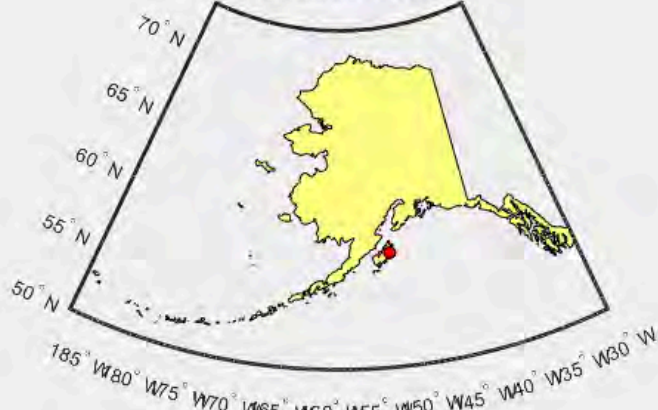

KODIAK AP Probability plot for Assigned Distribution

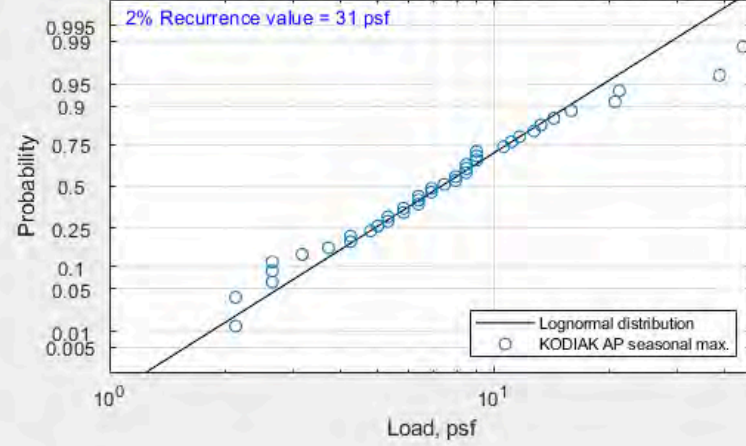

KODIAK AP Daily readings of cleaned data

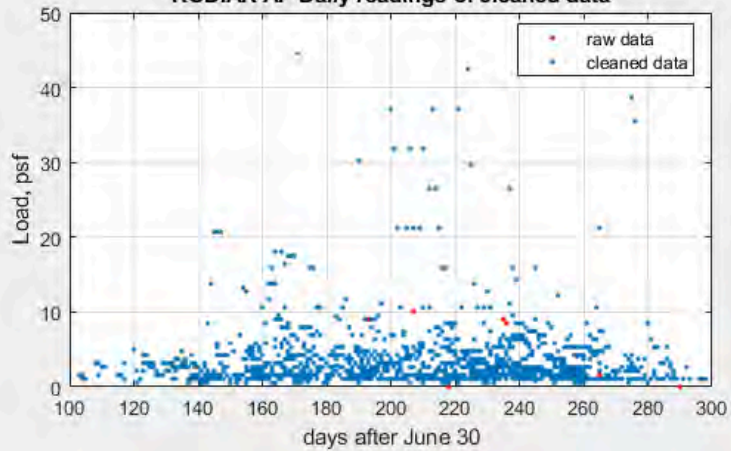

KODIAK AP Daily readings of cleaned data

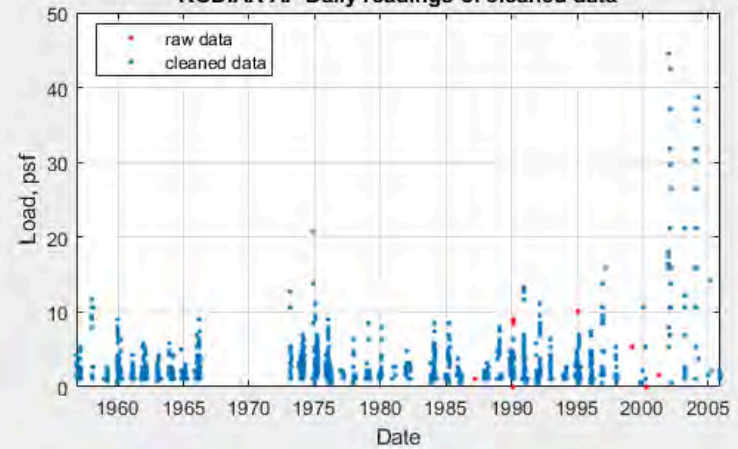

USW00026616 (KOTZEBUE RALPH WEIN AP)

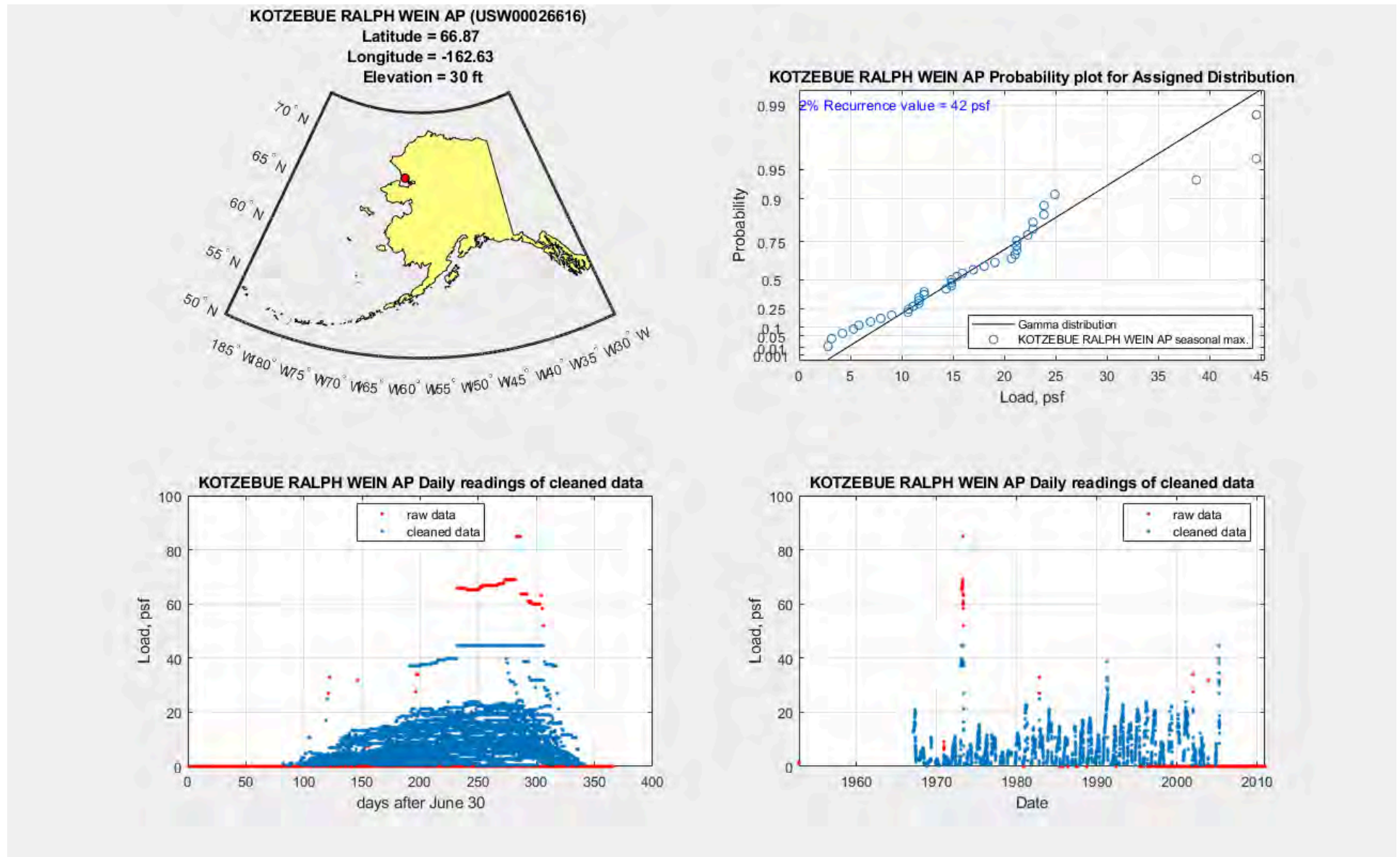

USW00026510 (MCGRATH AP)

MCGRATH AP (USW00026510)

Latitude = 62.96
Longitude = -155.61
Elevation = 333 ft

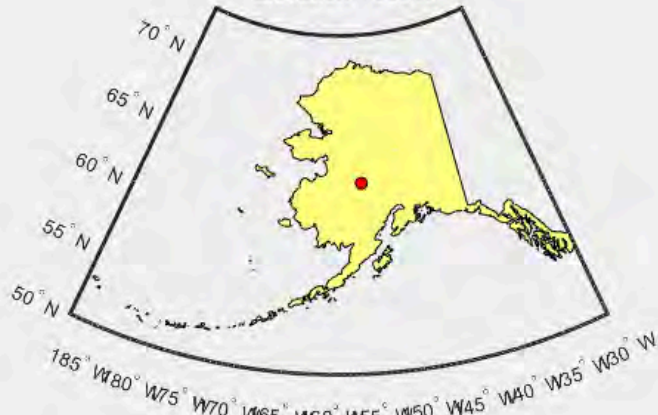

MCGRATH AP Probability plot for Assigned Distribution

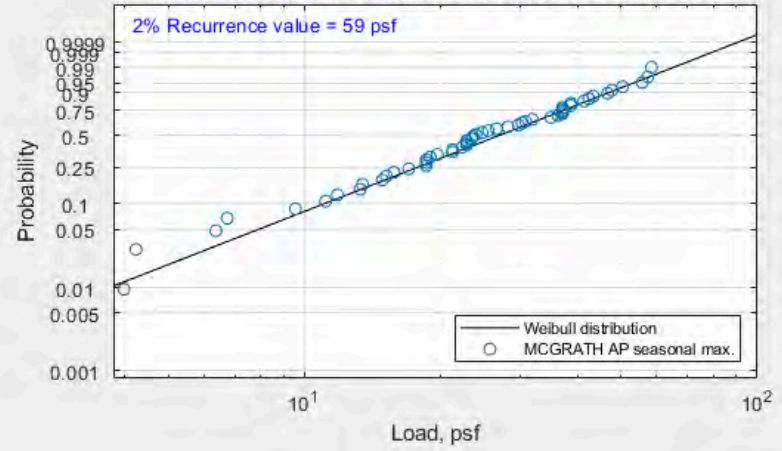

MCGRATH AP Daily readings of cleaned data

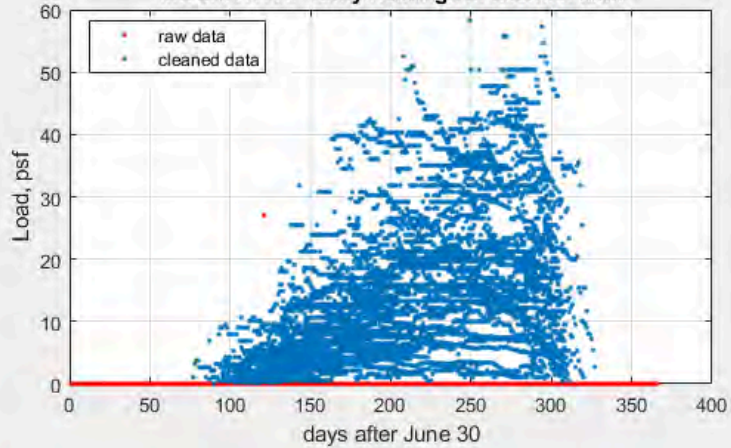

MCGRATH AP Daily readings of cleaned data

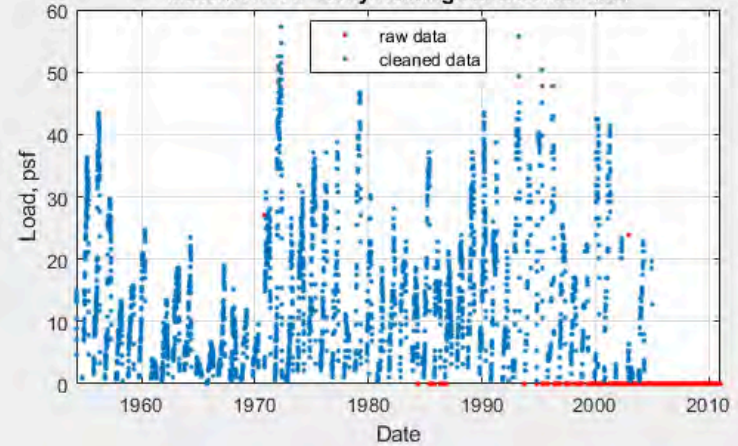

USW00026617 (NOME MUNI AP)

NOME MUNI AP (USW00026617)

Latitude = 64.51

Longitude = -165.44

Elevation = 13 ft

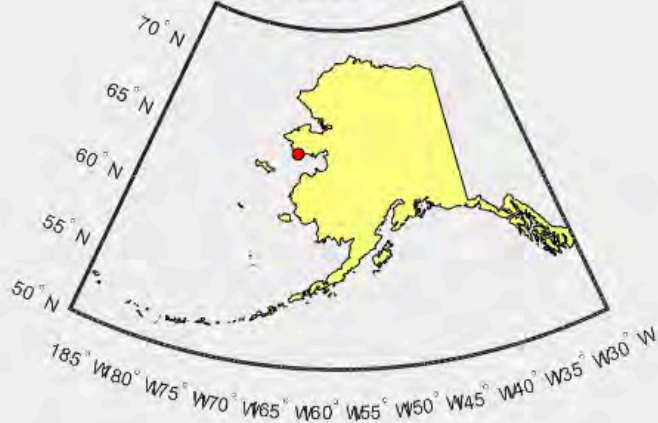

NOME MUNI AP Probability plot for Assigned Distribution

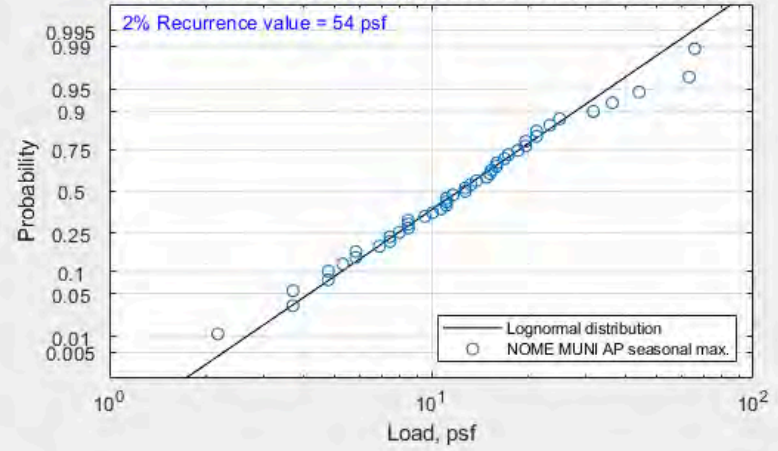

NOME MUNI AP Daily readings of cleaned data

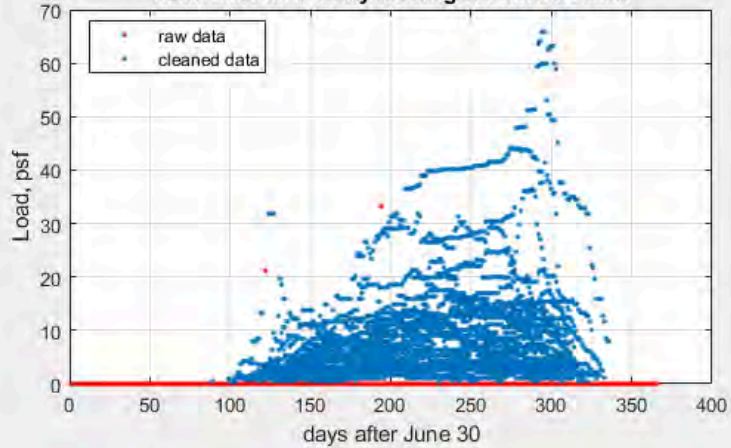

NOME MUNI AP Daily readings of cleaned data

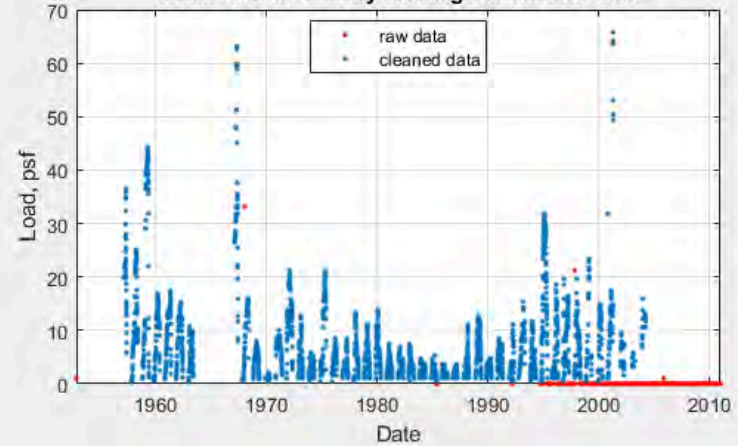

USW00025713 (ST PAUL ISLAND AP)

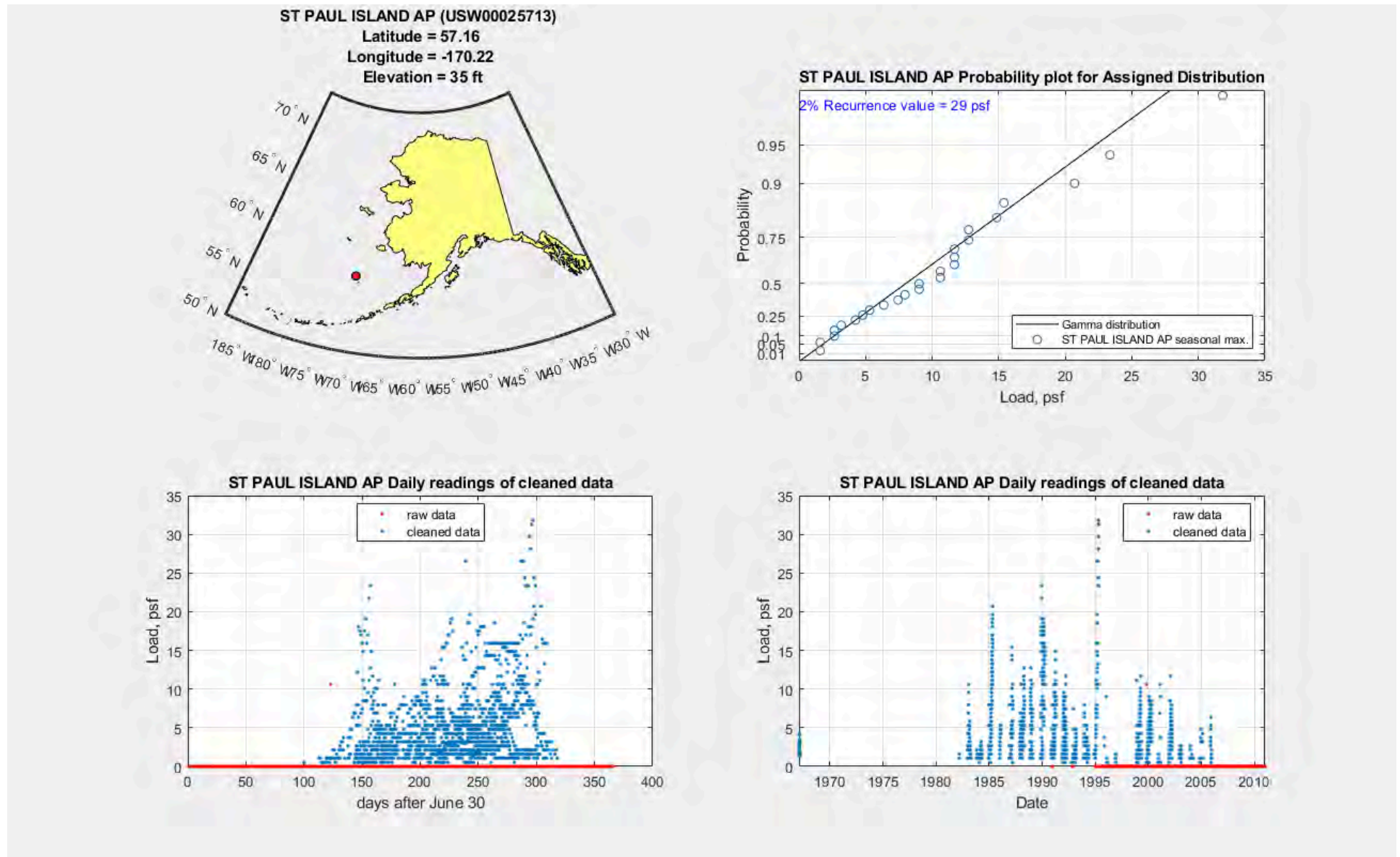

USW00026528 (TALKEETNA AP)

TALKEETNA AP (USW00026528)

Latitude = 62.32
Longitude = -150.09
Elevation = 350 ft

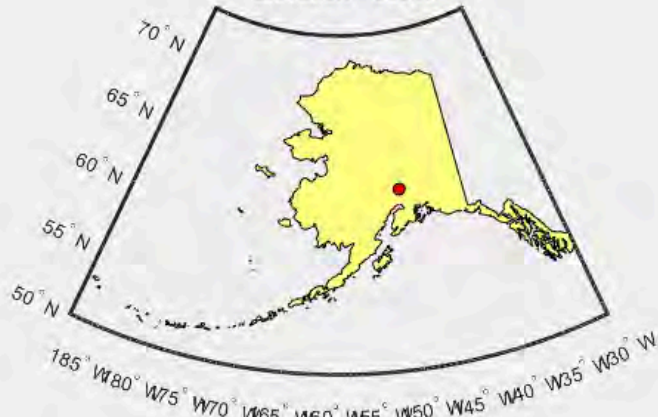

TALKEETNA AP Probability plot for Assigned Distribution

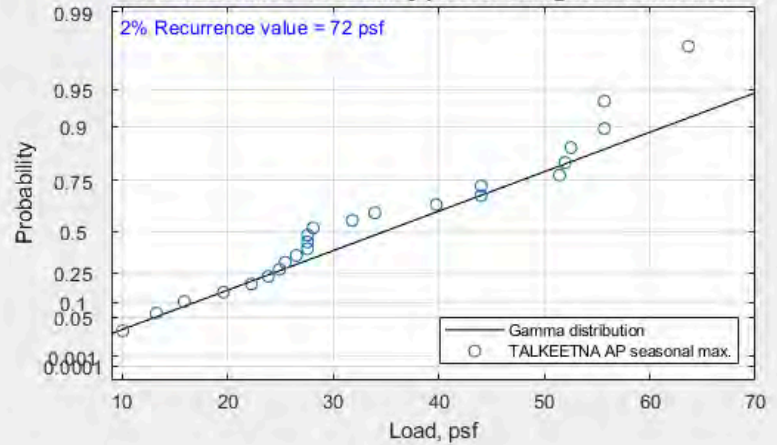

TALKEETNA AP Daily readings of cleaned data

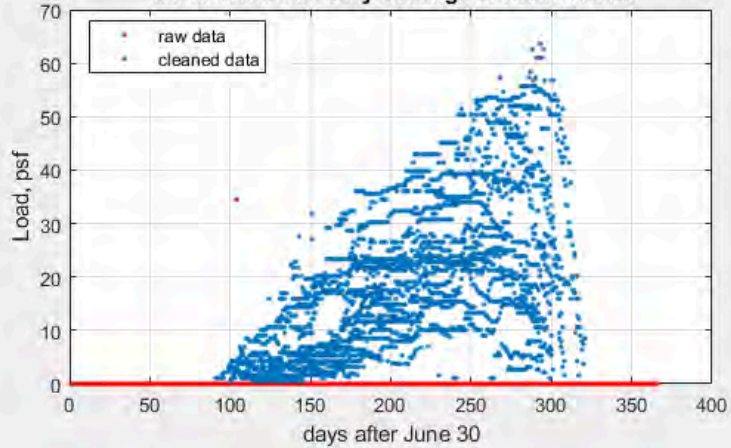

TALKEETNA AP Daily readings of cleaned data

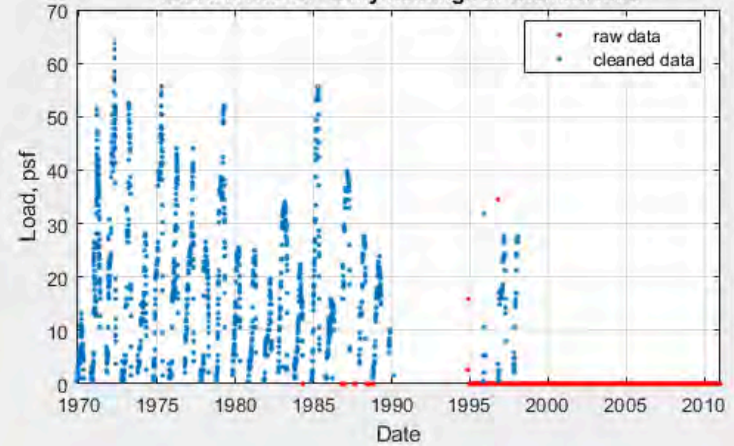

USW00026627 (UNALAKLEET FLD)

UNALAKLEET FLD (USW00026627)

Latitude = 63.88
Longitude = -160.80
Elevation = 18 ft

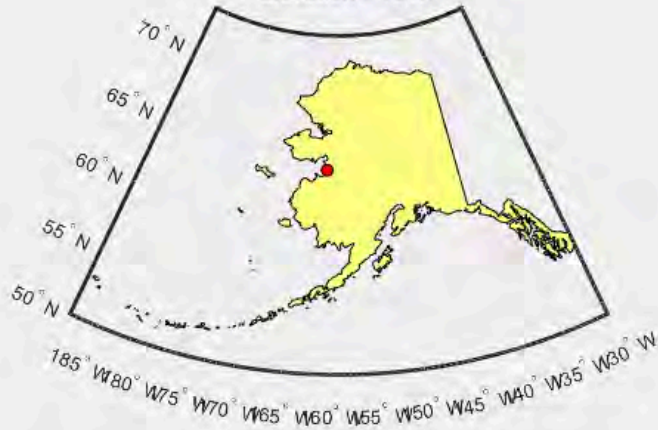

UNALAKLEET FLD Probability plot for Assigned Distribution

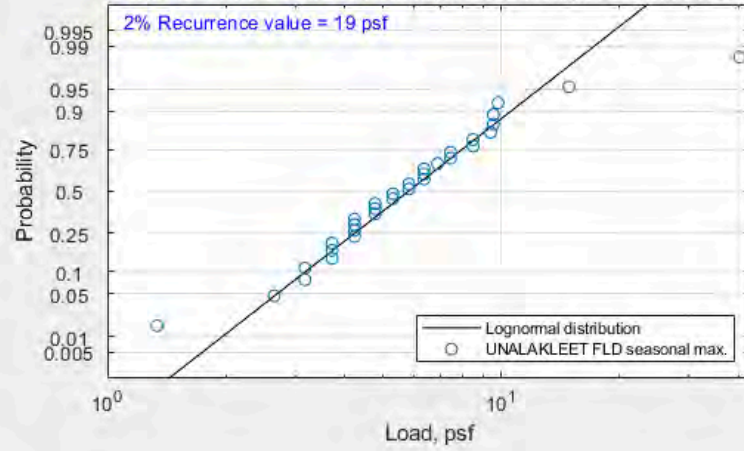

UNALAKLEET FLD Daily readings of cleaned data

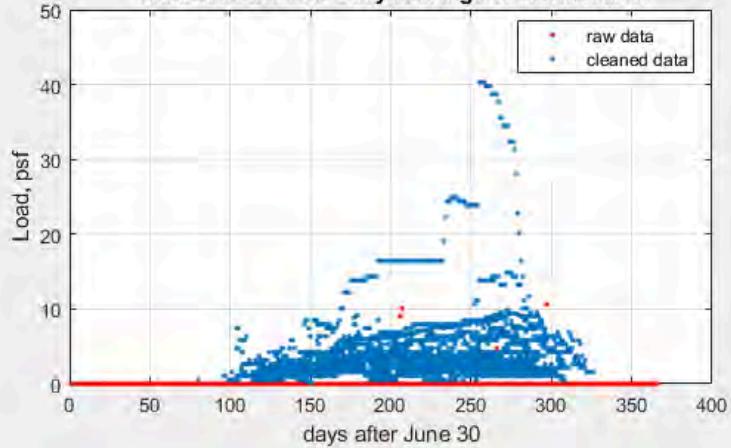

UNALAKLEET FLD Daily readings of cleaned data

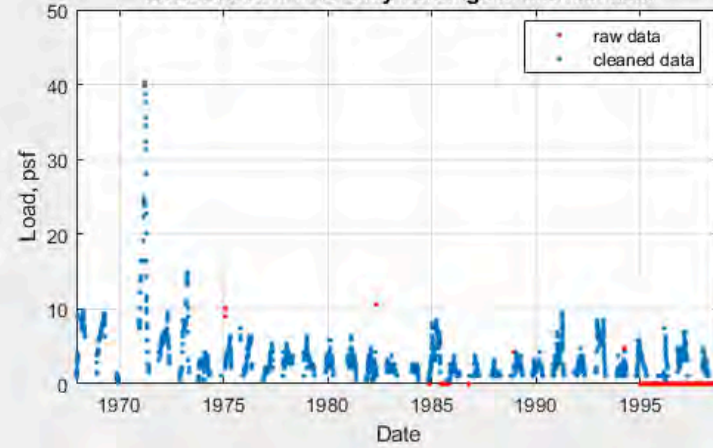

USW00027502 (BARROW POST ROGERS AP)

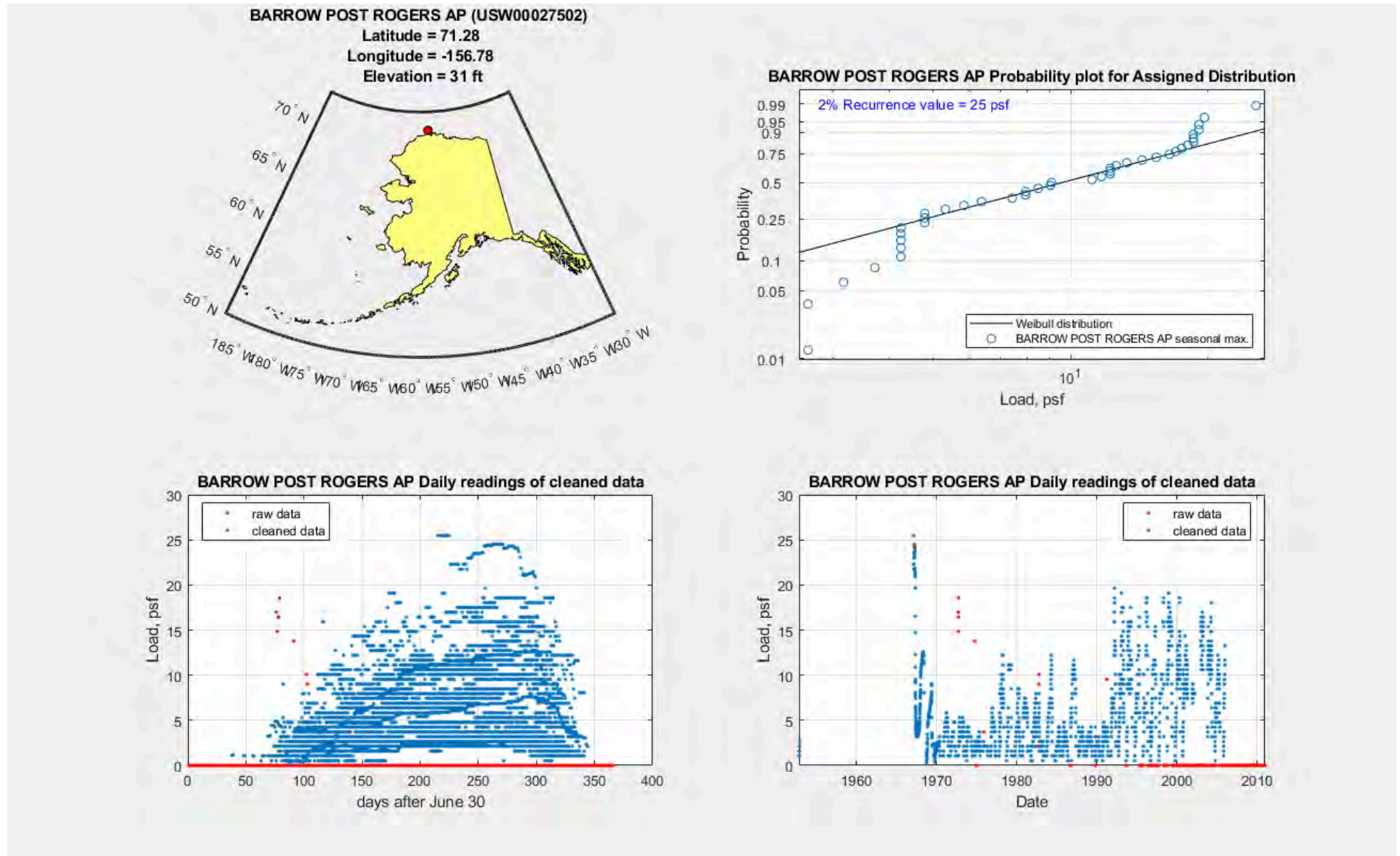

USW00026442 (VALDEZ WSO)

VALDEZ WSO (USW00026442)

Latitude = 61.13
Longitude = -146.35
Elevation = 95 ft

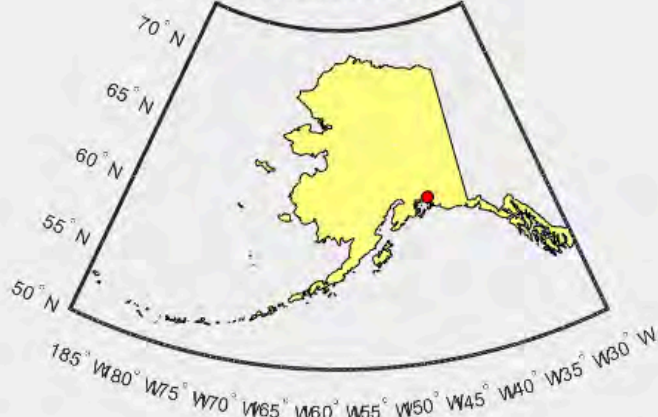

VALDEZ WSO Probability plot for Assigned Distribution

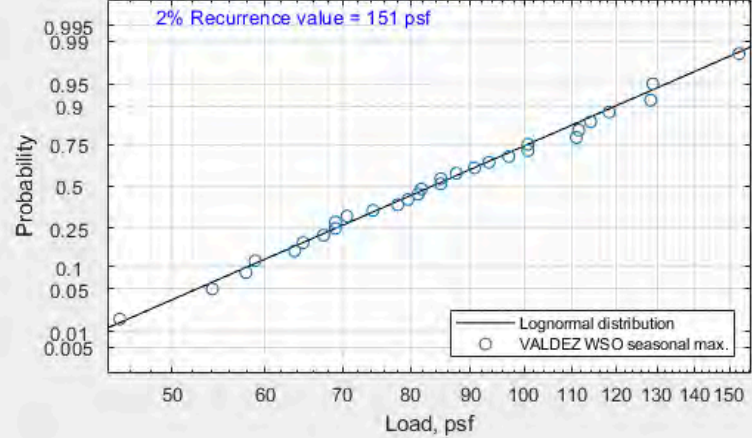

VALDEZ WSO Daily readings of cleaned data

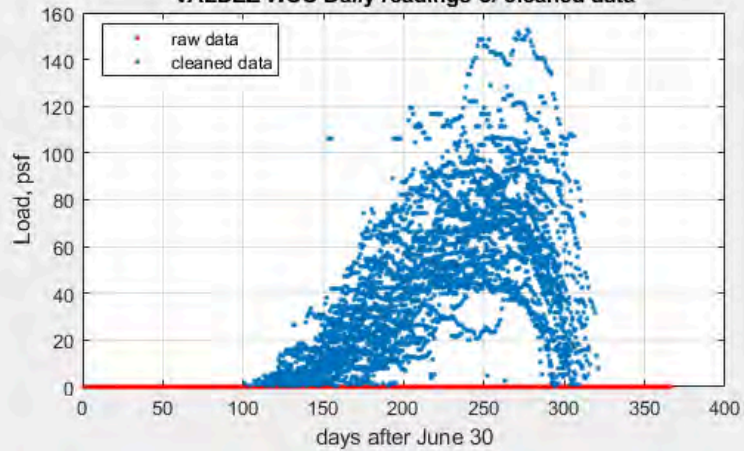

VALDEZ WSO Daily readings of cleaned data

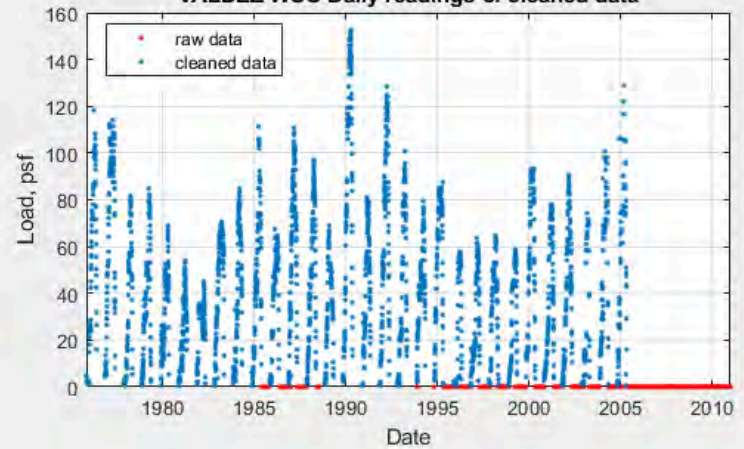

USW00025339 (YAKUTAT STATE AP)

YAKUTAT STATE AP (USW00025339)

Latitude = 59.51
 Longitude = -139.67
 Elevation = 33 ft



YAKUTAT STATE AP Probability plot for Assigned Distribution

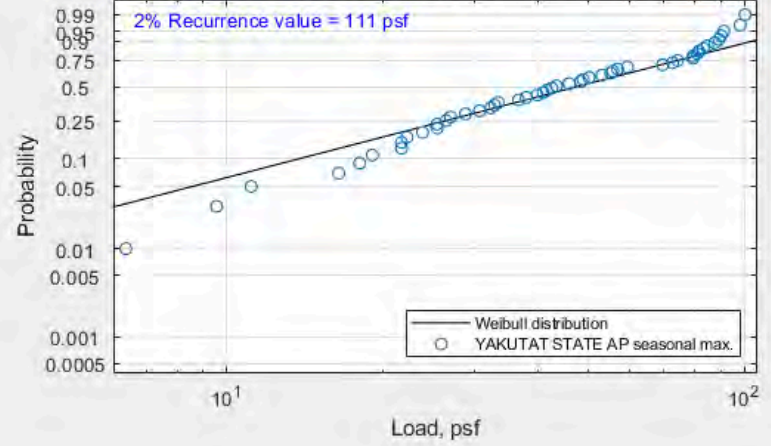

YAKUTAT STATE AP Daily readings of cleaned data

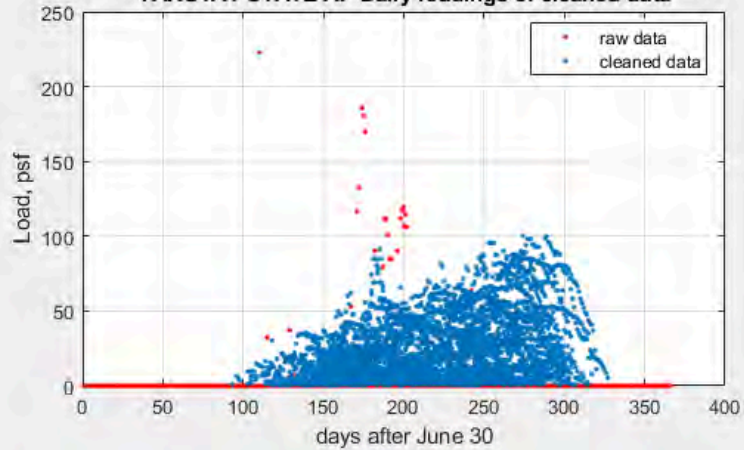

YAKUTAT STATE AP Daily readings of cleaned data

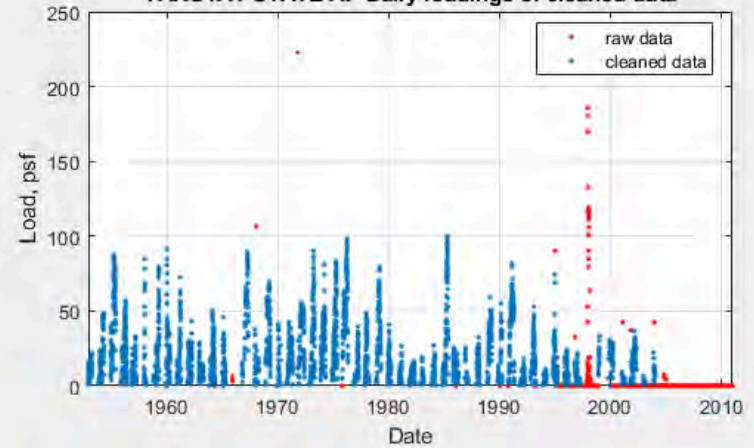

Chapter 2. Snow Depth Plots

USW00025704 (ADAK)

ADAK (USW00025704)
Latitude = 51.88
Longitude = -176.65
Elevation = 17 ft

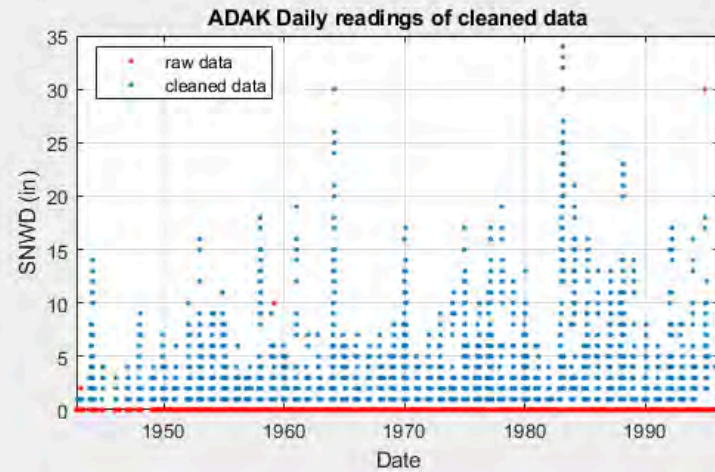
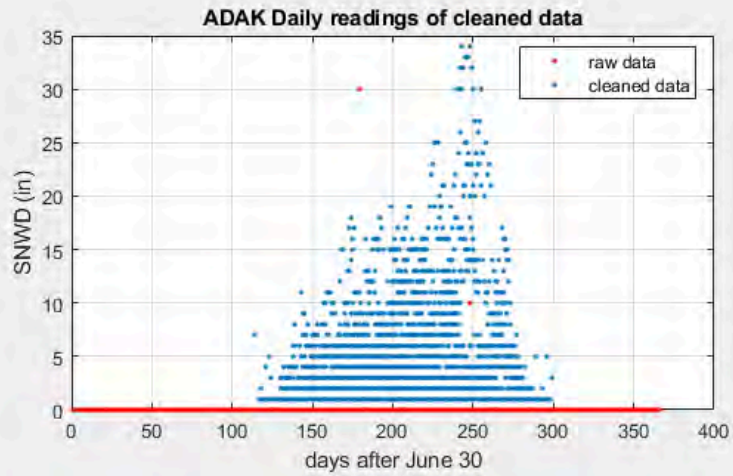
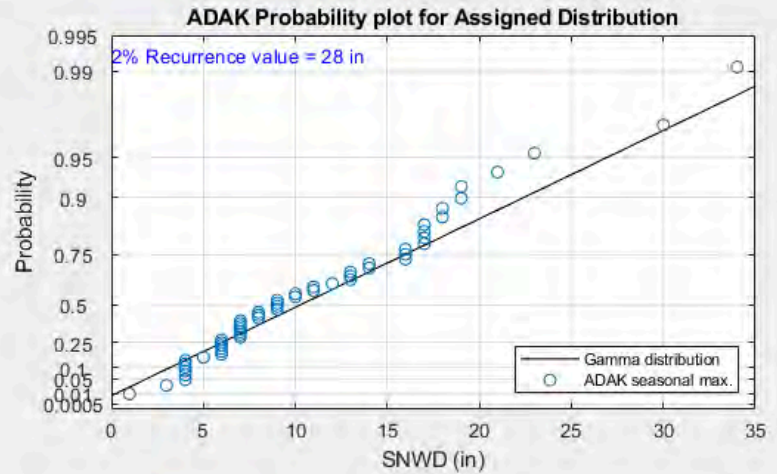
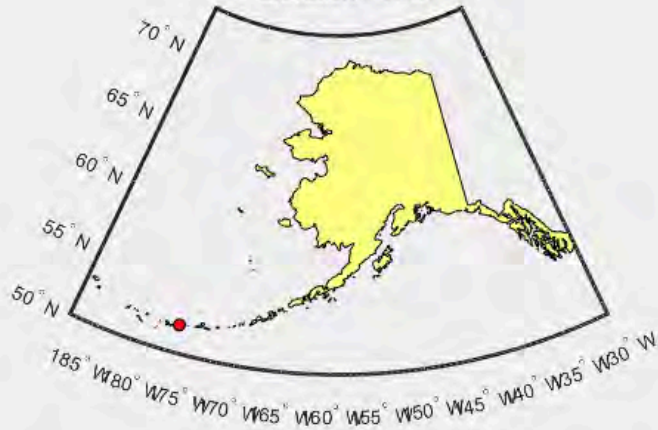

USC00502645 (EAGLE RVR GAKONA CIRCLE)

EAGLE RVR GAKONA CIRCLE (USC00502645)

Latitude = 61.32
 Longitude = -149.54
 Elevation = 567 ft



EAGLE RVR GAKONA CIRCLE Probability plot for Assigned Distribution

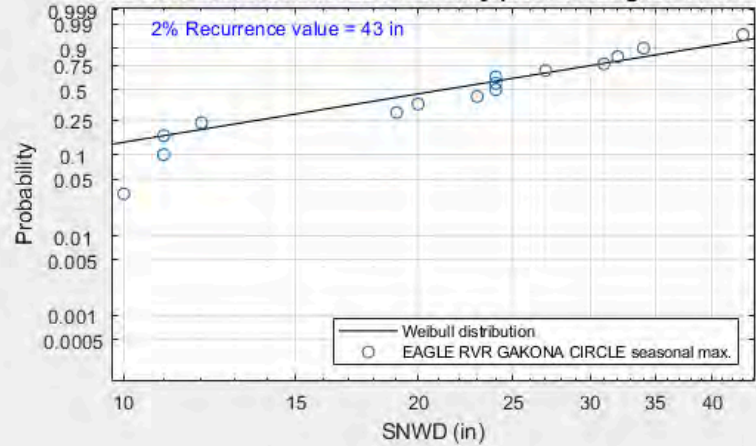

EAGLE RVR GAKONA CIRCLE Daily readings of cleaned data

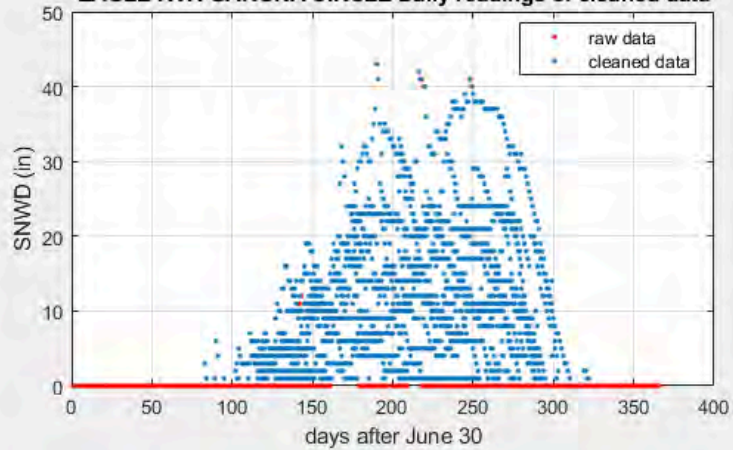

EAGLE RVR GAKONA CIRCLE Daily readings of cleaned data

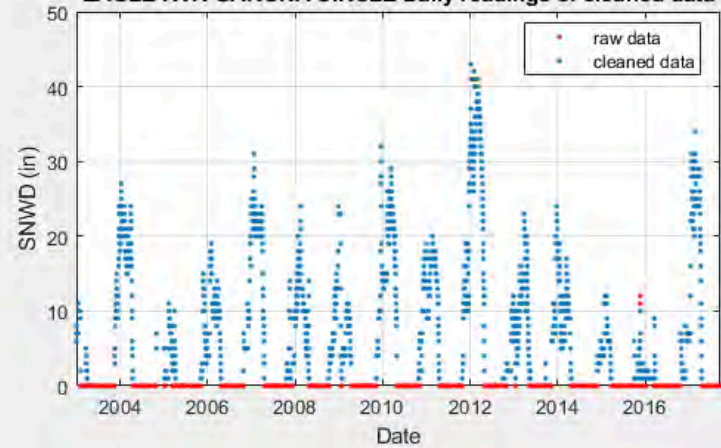

USC00502656 (EAGLE RVR 5 SE)

EAGLE RVR 5 SE (USC00502656)

Latitude = 61.30
Longitude = -149.44
Elevation = 498 ft

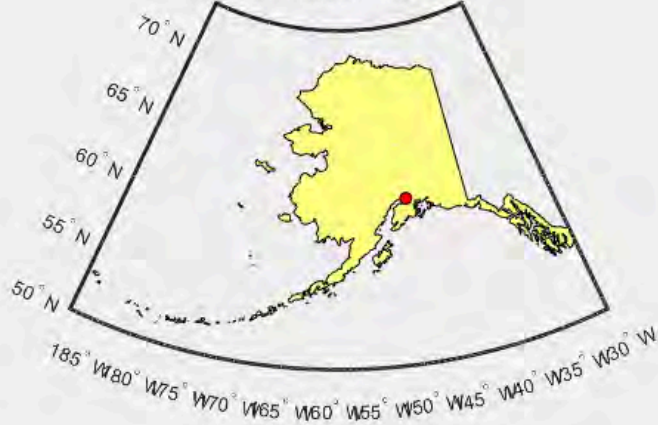

EAGLE RVR 5 SE Probability plot for Assigned Distribution

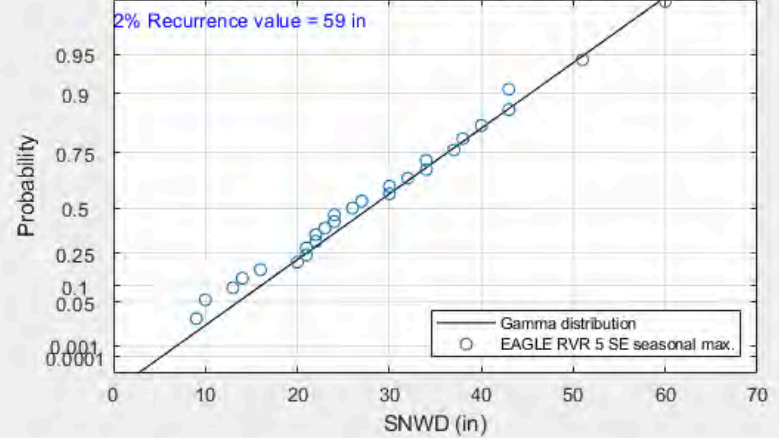

EAGLE RVR 5 SE Daily readings of cleaned data

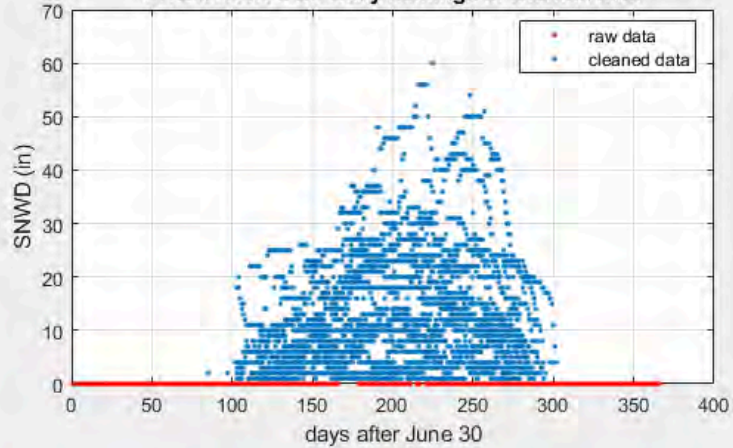

EAGLE RVR 5 SE Daily readings of cleaned data

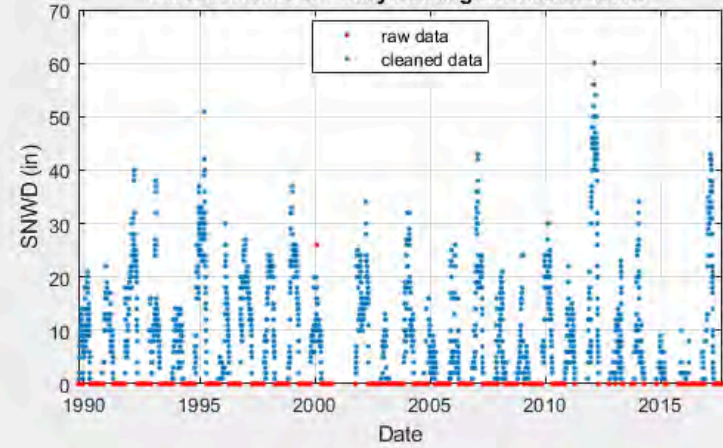

USW00026401 (ELMENDORF AFB)

ELMENDORF AFB (USW00026401)

Latitude = 61.25
Longitude = -149.80
Elevation = 192 ft

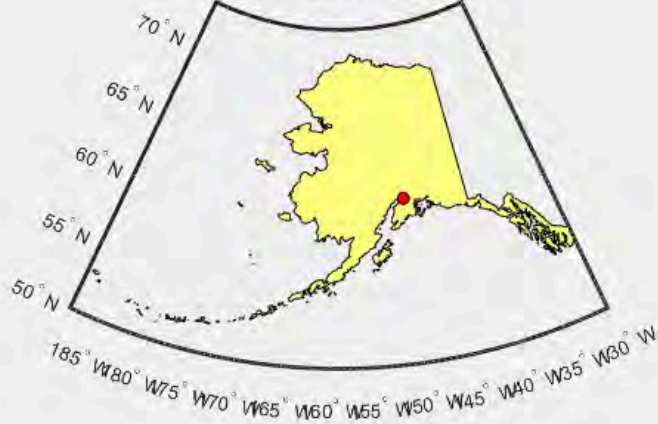

ELMENDORF AFB Probability plot for Assigned Distribution

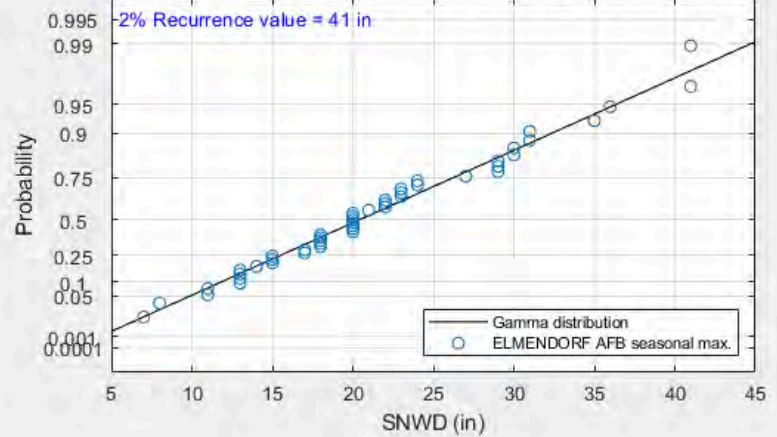

ELMENDORF AFB Daily readings of cleaned data

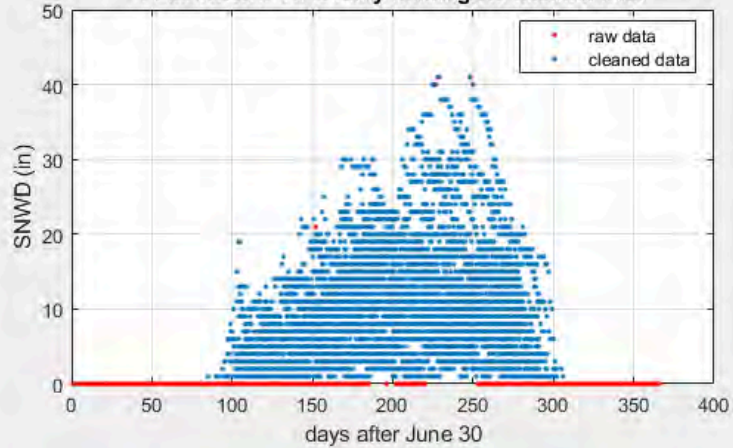

ELMENDORF AFB Daily readings of cleaned data

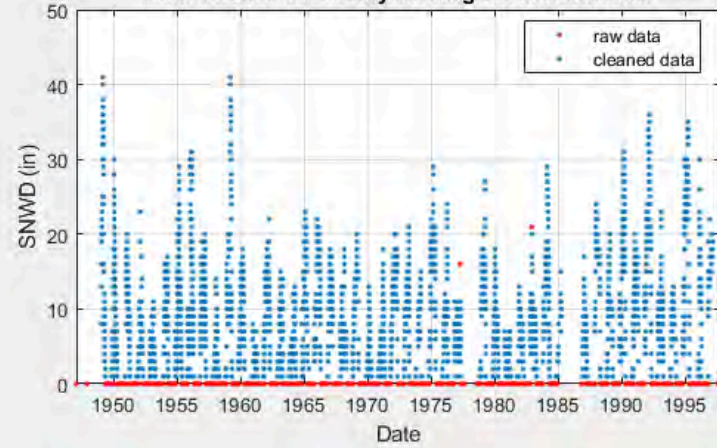

USC00502642 (EAGLE RVR NATURE CTR)

EAGLE RVR NATURE CTR (USC00502642)

Latitude = 61.23
 Longitude = -149.27
 Elevation = 520 ft

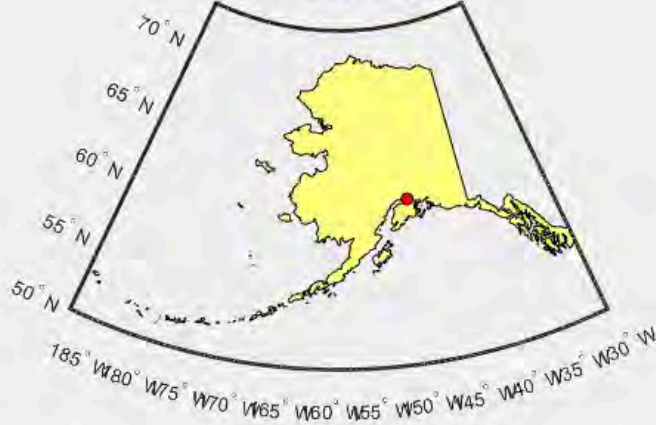

EAGLE RVR NATURE CTR Probability plot for Assigned Distribution

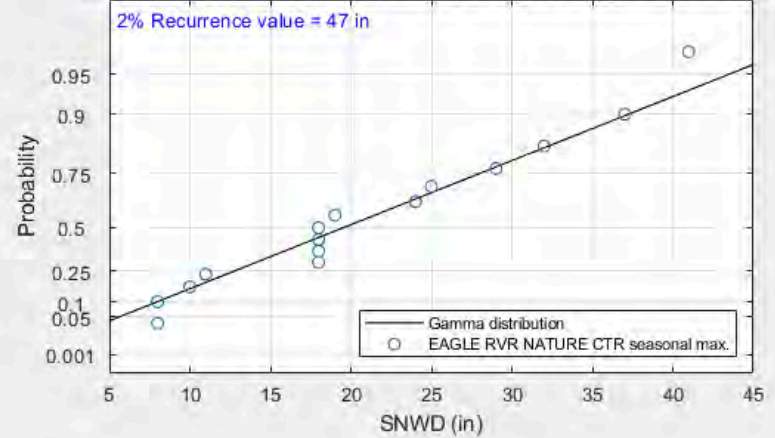

EAGLE RVR NATURE CTR Daily readings of cleaned data

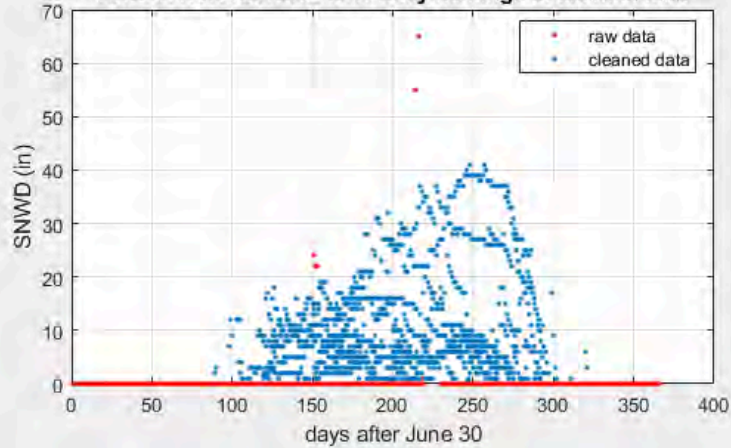

EAGLE RVR NATURE CTR Daily readings of cleaned data

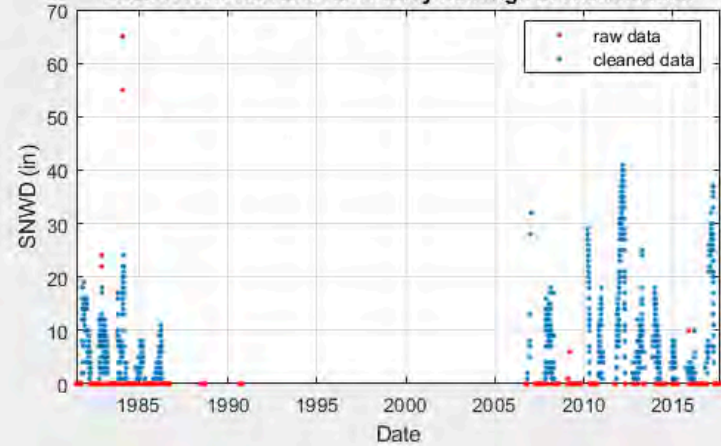

USC00503163 (FT RICHARDSON WTP)

FT RICHARDSON WTP (USC00503163)

Latitude = 61.23
Longitude = -149.65
Elevation = 470 ft

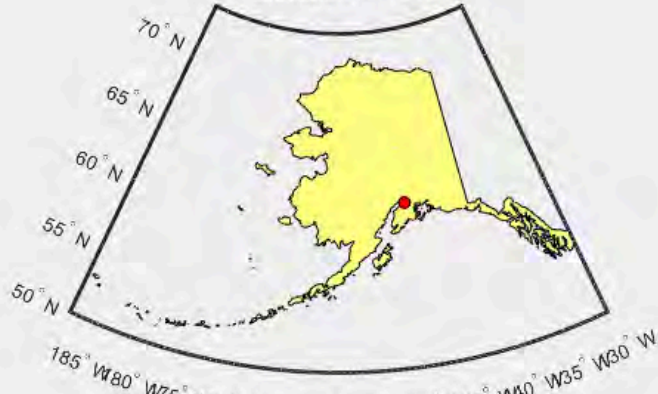

FT RICHARDSON WTP Probability plot for Assigned Distribution

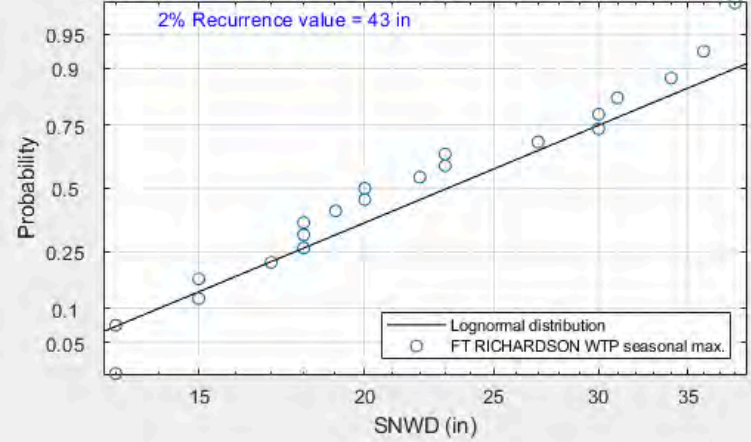

FT RICHARDSON WTP Daily readings of cleaned data

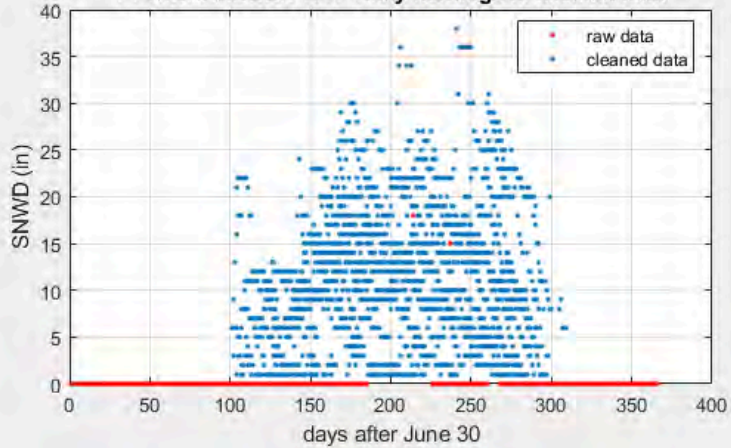

FT RICHARDSON WTP Daily readings of cleaned data

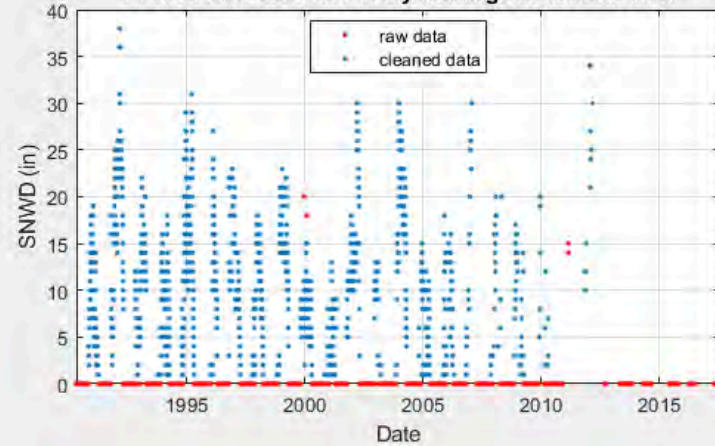

USW00026409 (ANCHORAGE MERRILL FLD)

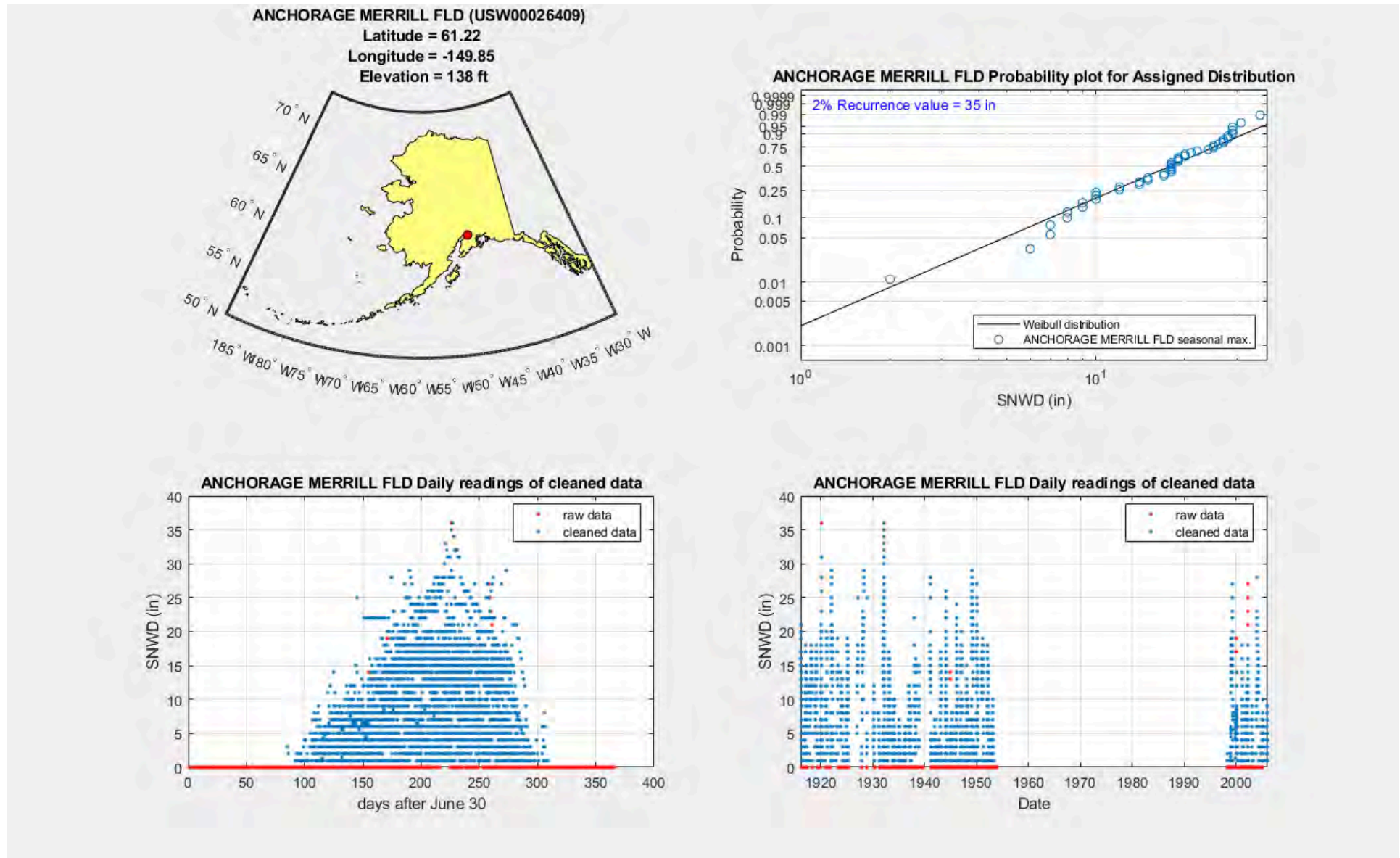

USW00026451 (ANCHORAGE INTL AP)

ANCHORAGE INTL AP (USW00026451)

Latitude = 61.17
 Longitude = -150.03
 Elevation = 120 ft

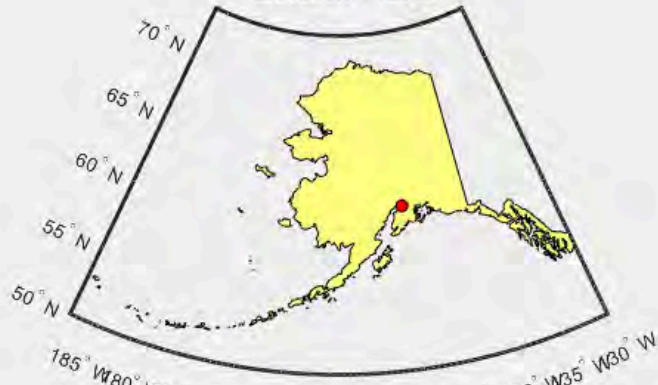

ANCHORAGE INTL AP Probability plot for Assigned Distribution

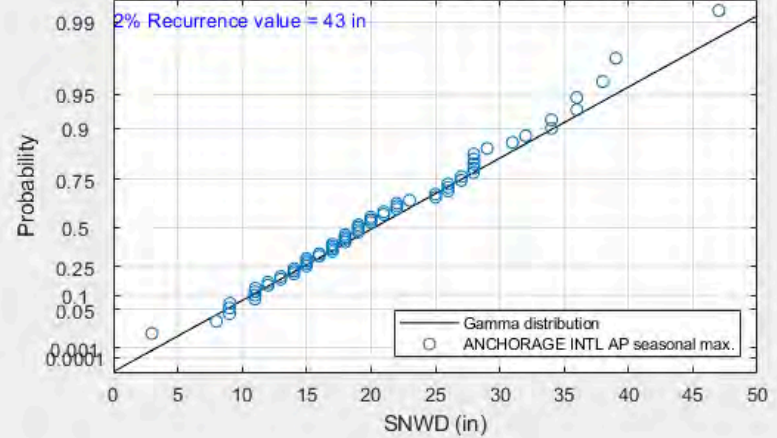

ANCHORAGE INTL AP Daily readings of cleaned data

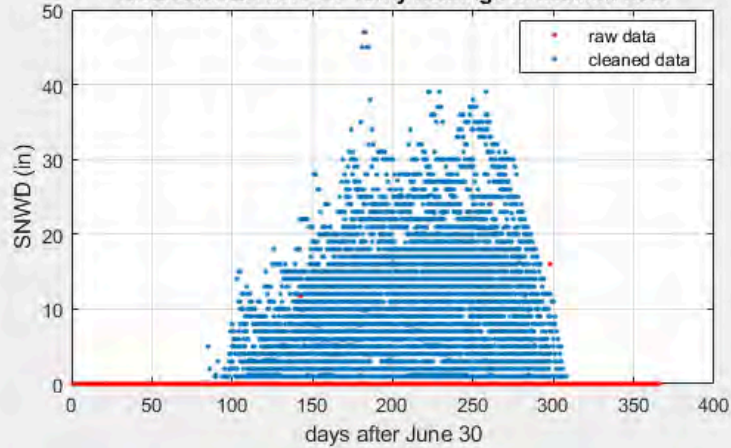

ANCHORAGE INTL AP Daily readings of cleaned data

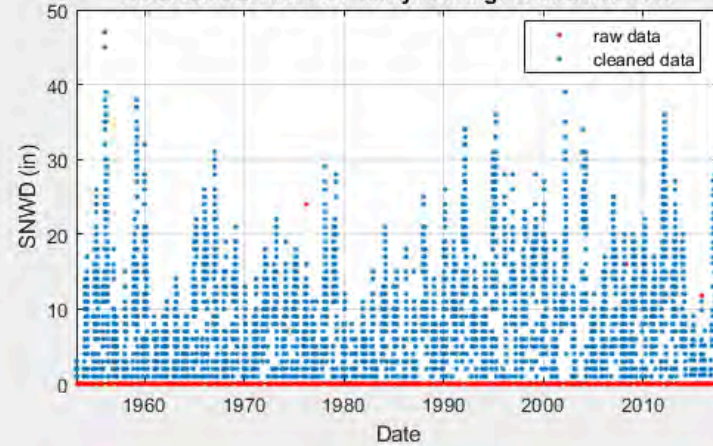

USC00501220 (CAMPBELL CREEK SCI CR)

CAMPBELL CREEK SCI CR (USC00501220)

Latitude = 61.16
Longitude = -149.78
Elevation = 258 ft



CAMPBELL CREEK SCI CR Probability plot for Assigned Distribution

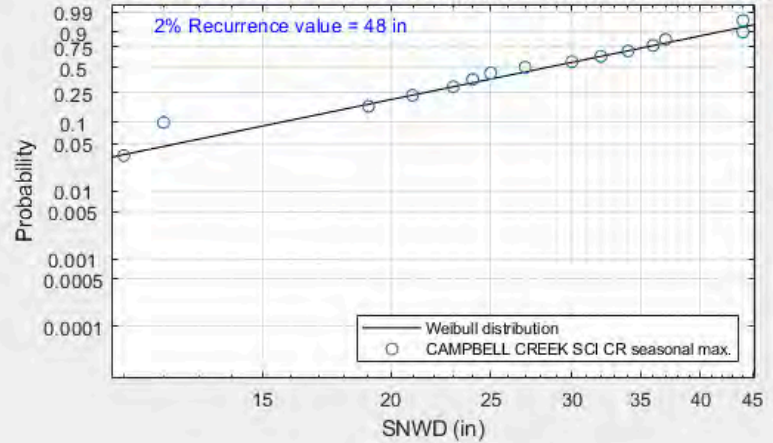

CAMPBELL CREEK SCI CR Daily readings of cleaned data

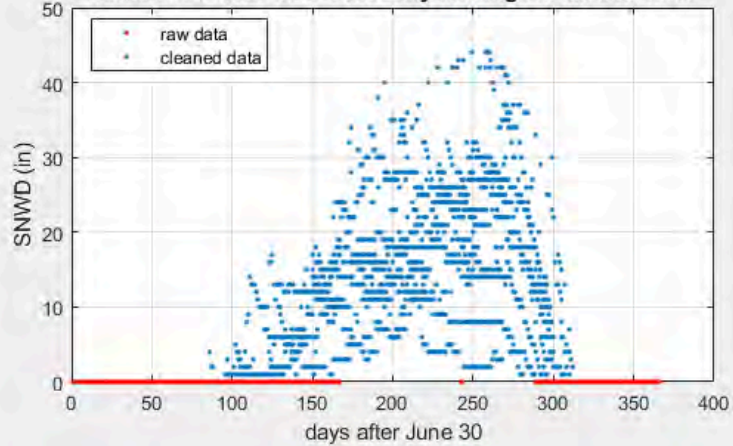

CAMPBELL CREEK SCI CR Daily readings of cleaned data

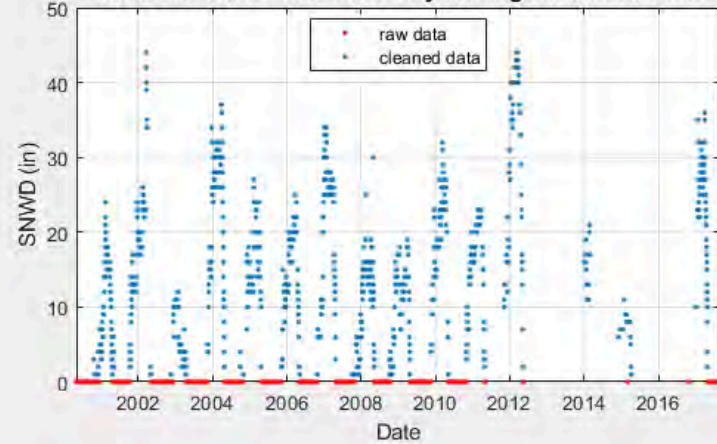

USC00500275 (ANCHORAGE FORECAST OFFICE)

ANCHORAGE FORECAST OFFICE (USC00500275)

Latitude = 61.16
Longitude = -149.98
Elevation = 131 ft

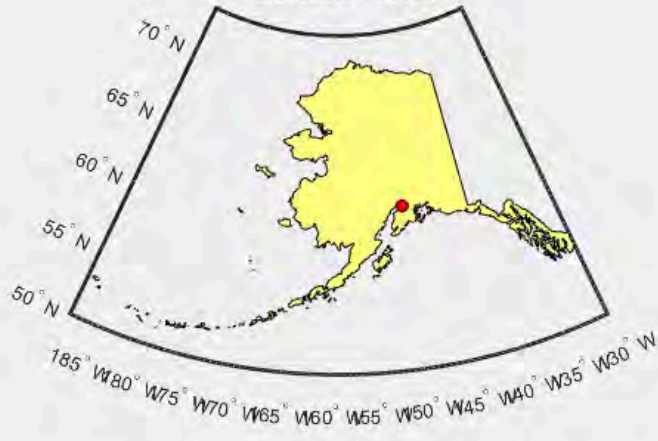

ANCHORAGE FORECAST OFFICE Probability plot for Assigned Distribution

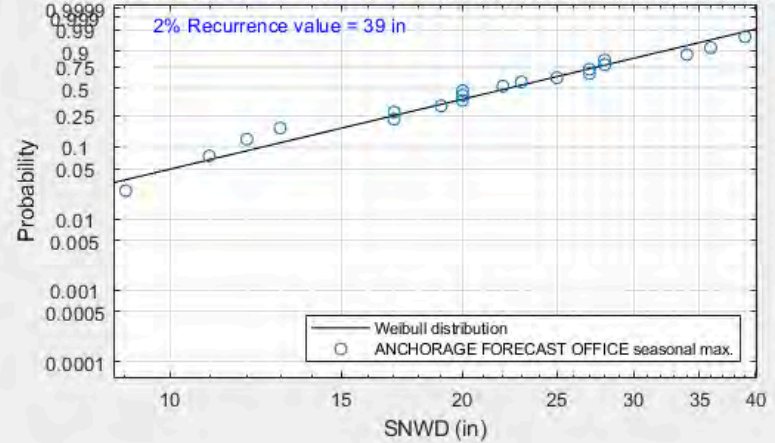

ANCHORAGE FORECAST OFFICE Daily readings of cleaned data

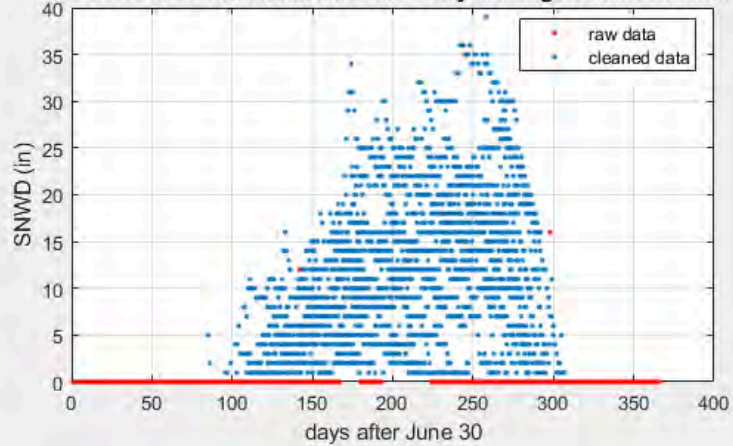

ANCHORAGE FORECAST OFFICE Daily readings of cleaned data

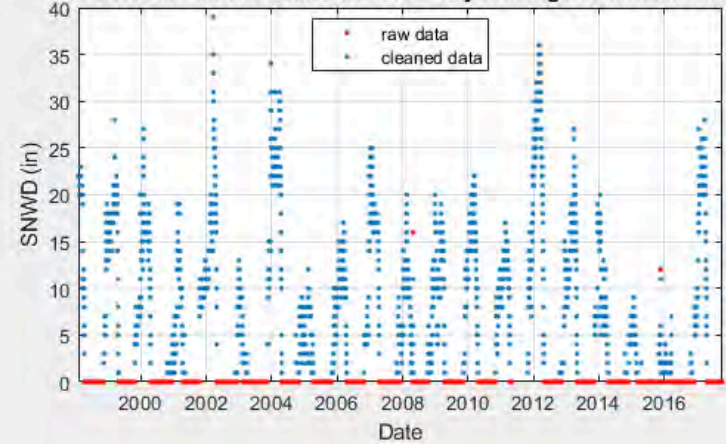

USS0049M22S (Anchorage Hillside)

Anchorage Hillside (USS0049M22S)
 Latitude = 61.11
 Longitude = -149.67
 Elevation = 2080 ft

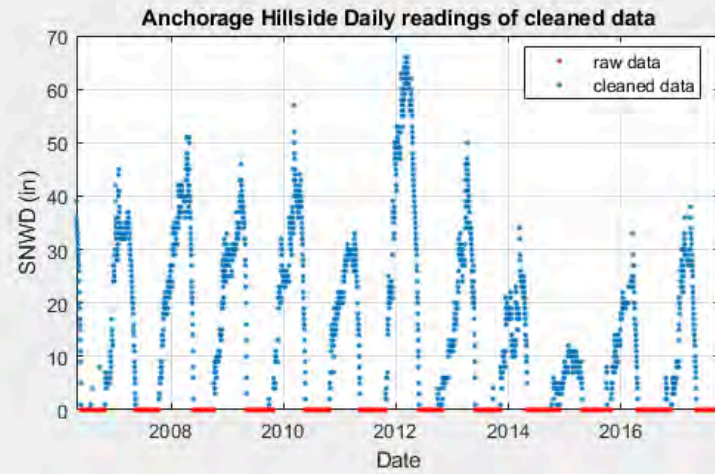
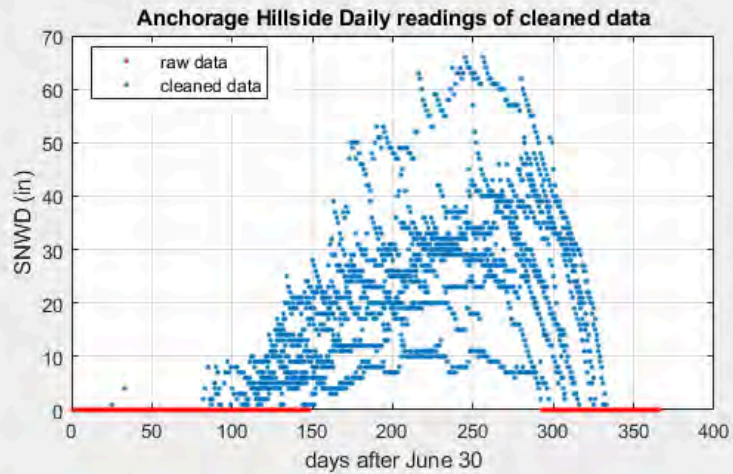
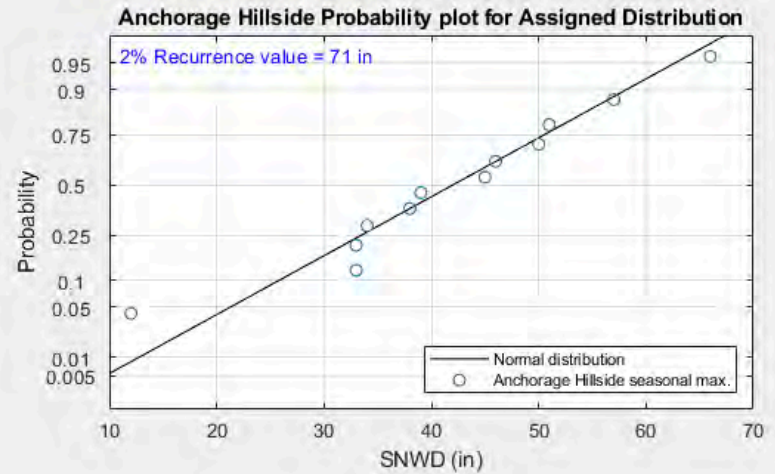
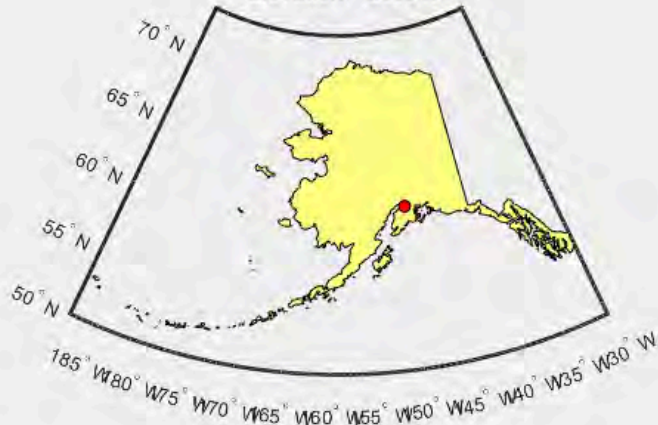

USC00500281 (ANCHORAGE UPPER DEARMOUN)

ANCHORAGE UPPER DEARMOUN (USC00500281)

Latitude = 61.10
 Longitude = -149.72
 Elevation = 1335 ft

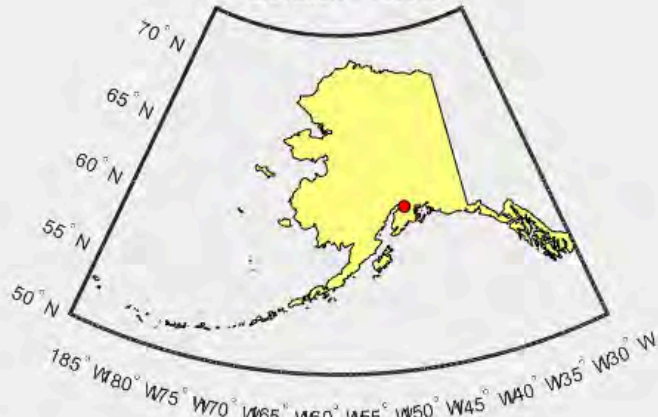

ANCHORAGE UPPER DEARMOUN Probability plot for Assigned Distribution

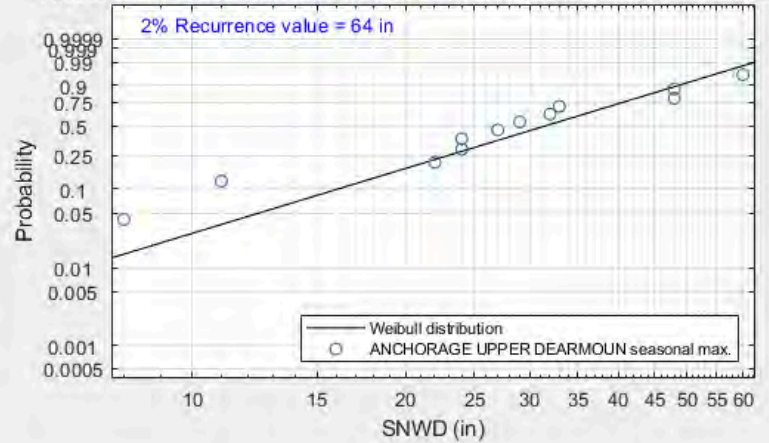

ANCHORAGE UPPER DEARMOUN Daily readings of cleaned data

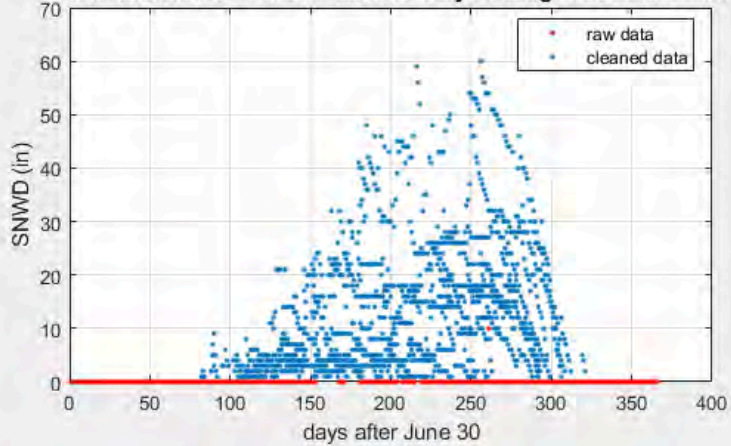

ANCHORAGE UPPER DEARMOUN Daily readings of cleaned data

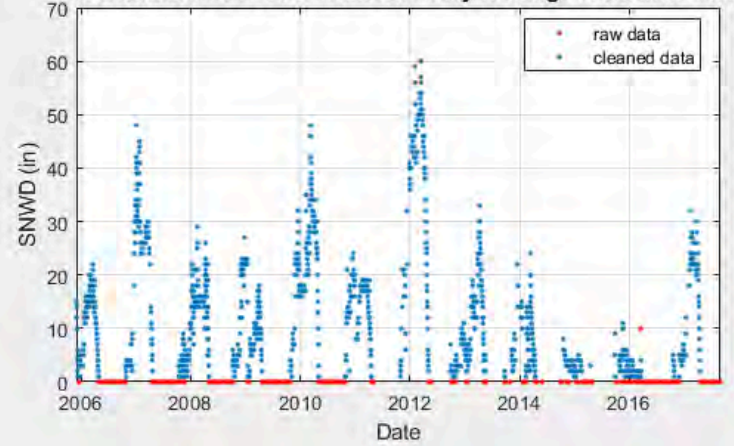

USC00503299 (GLEN ALPS)

GLEN ALPS (USC00503299)

Latitude = 61.10

Longitude = -149.69

Elevation = 2202 ft

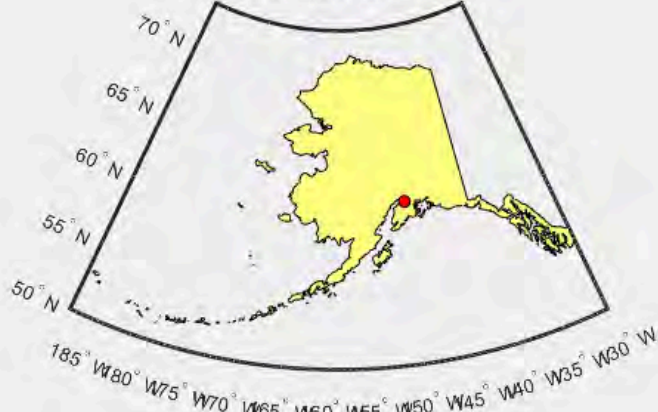

GLEN ALPS Probability plot for Assigned Distribution

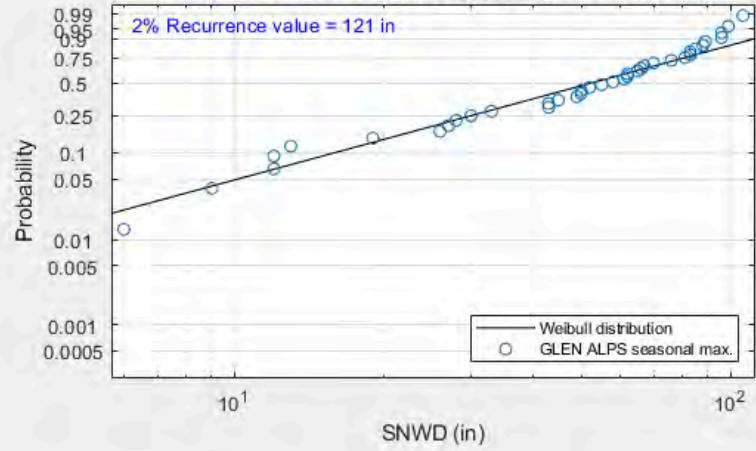

GLEN ALPS Daily readings of cleaned data

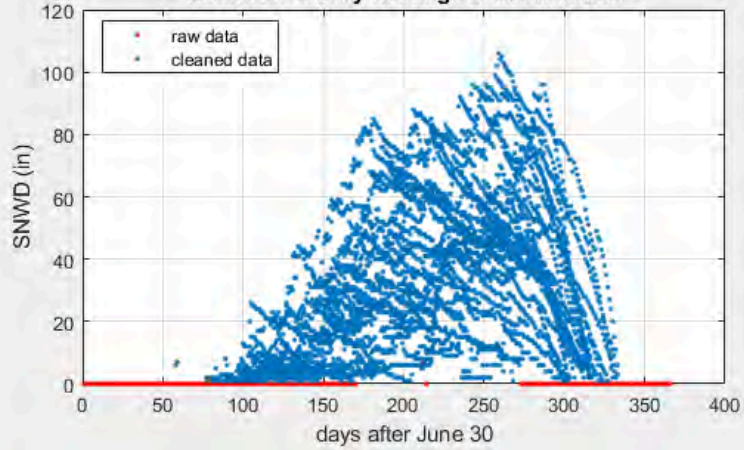

GLEN ALPS Daily readings of cleaned data

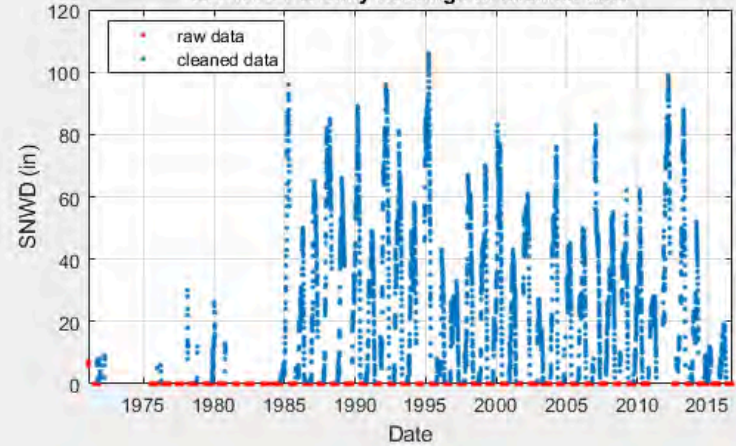

USC00500284 (ANCHORAGE RABBIT CREEK #2)

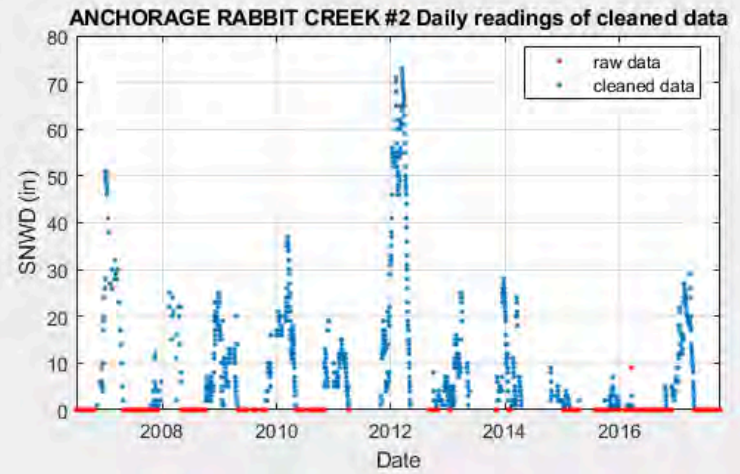
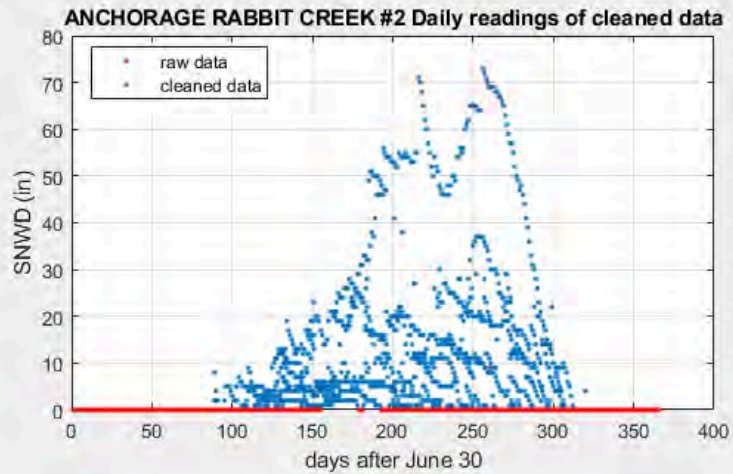
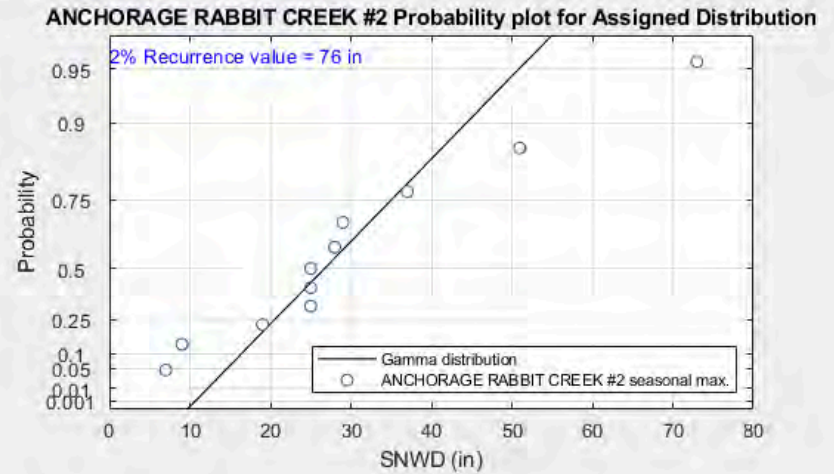
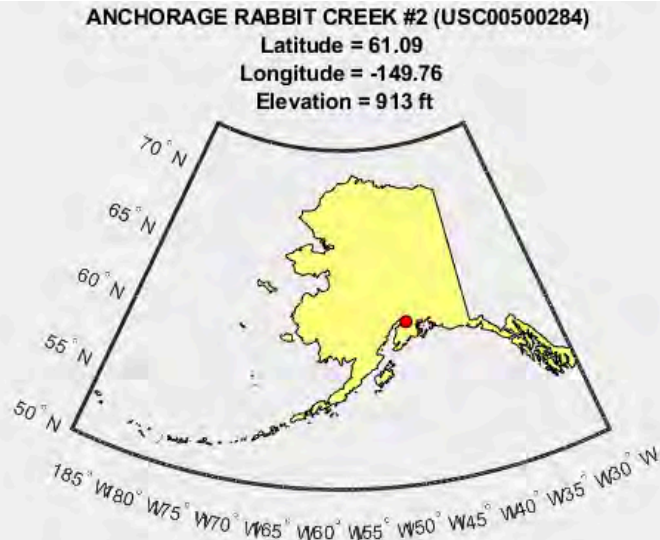

USC00500396 (ARCTIC VILLAGE)

ARCTIC VILLAGE (USC00500396)

Latitude = 68.12
 Longitude = -145.53
 Elevation = 2080 ft



ARCTIC VILLAGE Probability plot for Assigned Distribution

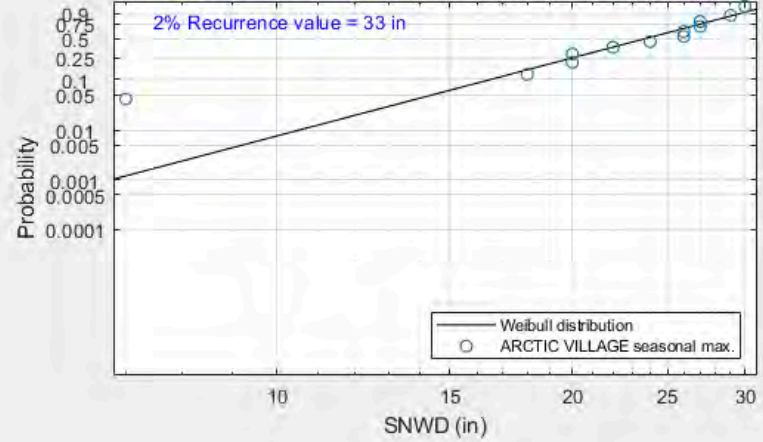

ARCTIC VILLAGE Daily readings of cleaned data

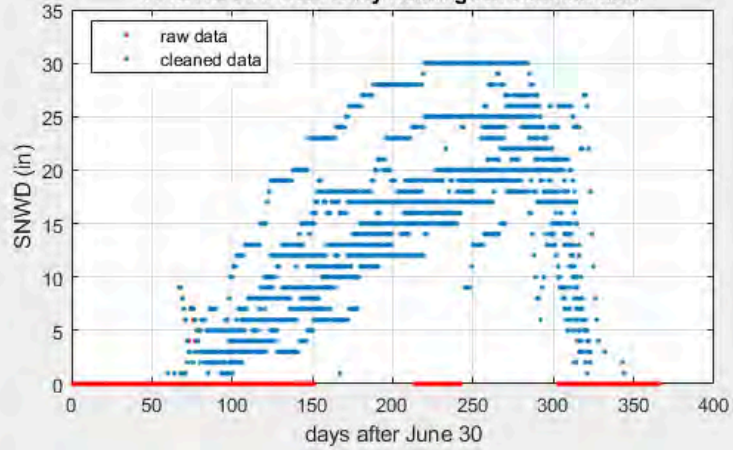

ARCTIC VILLAGE Daily readings of cleaned data

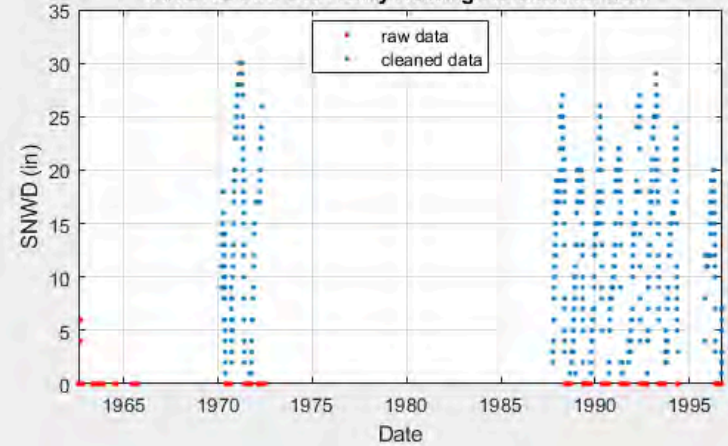

USW00026615 (BETHEL AP)

BETHEL AP (USW00026615)
 Latitude = 60.78
 Longitude = -161.83
 Elevation = 102 ft

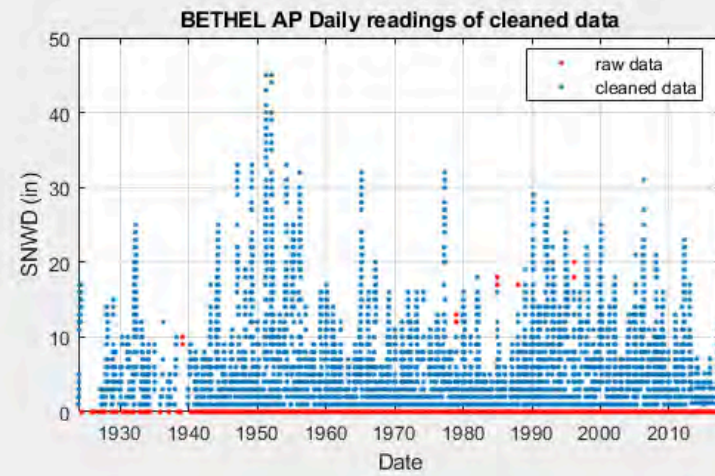
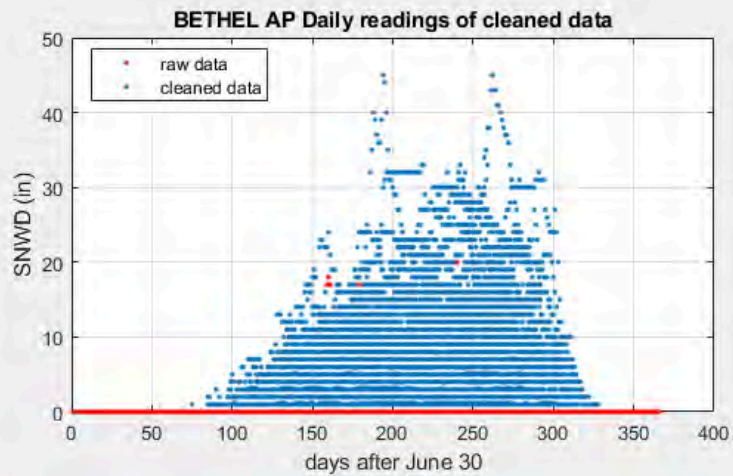
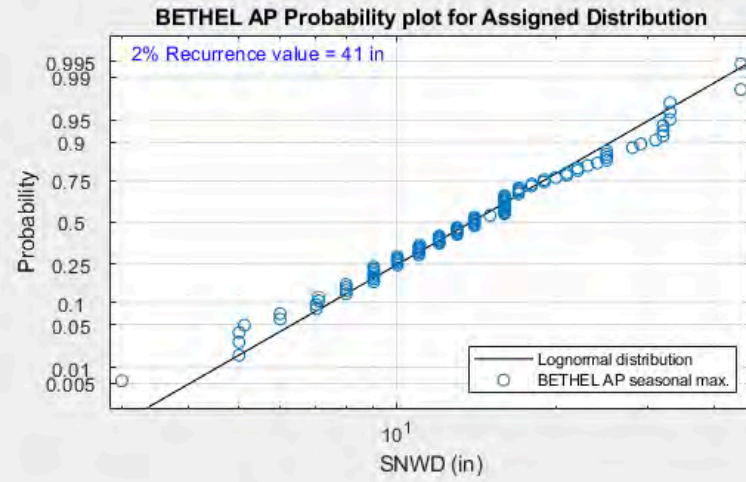
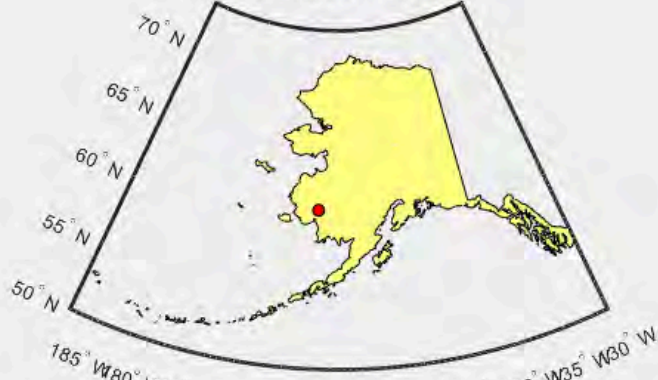

USW00026533 (BETTLES AP)

BETTLES AP (USW00026533)
Latitude = 66.92
Longitude = -151.51
Elevation = 642 ft

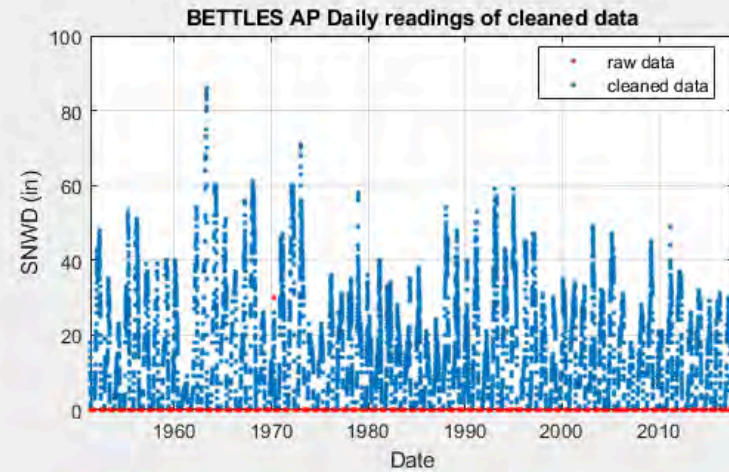
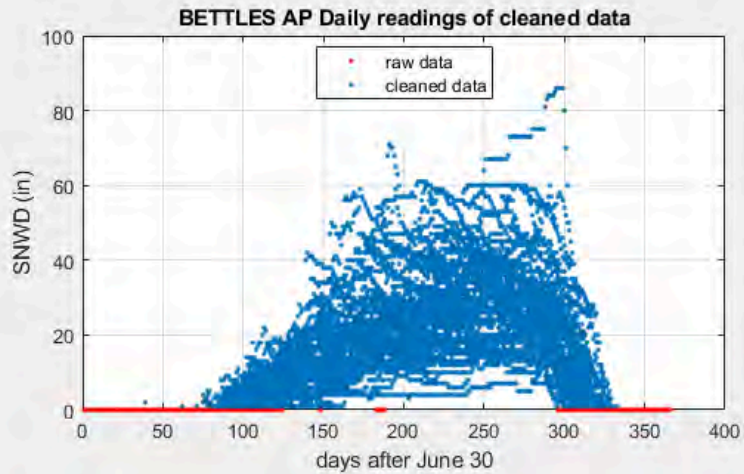
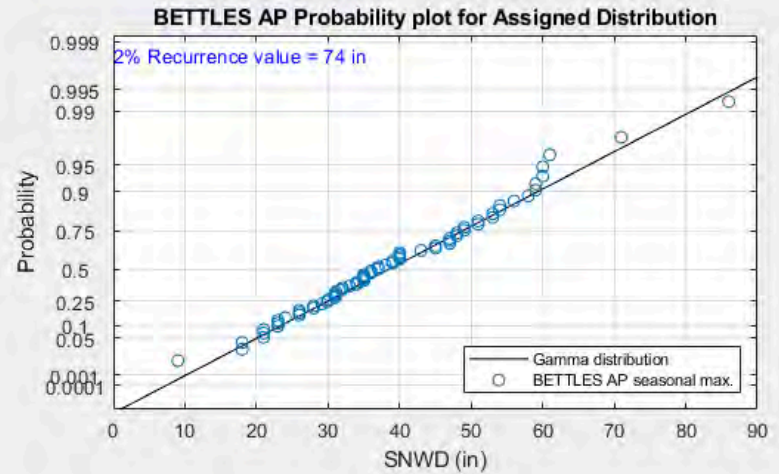
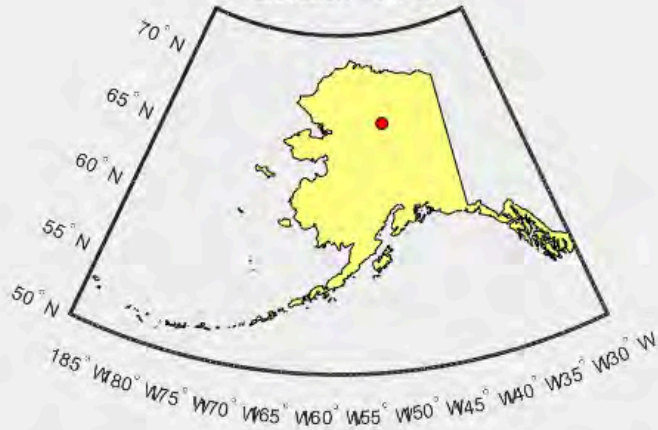

USC00501243 (CANTWELL 2 E)

CANTWELL 2 E (USC00501243)
Latitude = 63.40
Longitude = -148.90
Elevation = 2132 ft

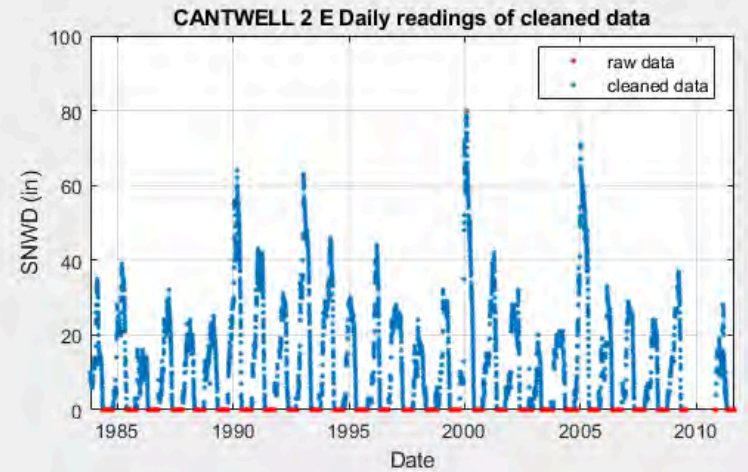
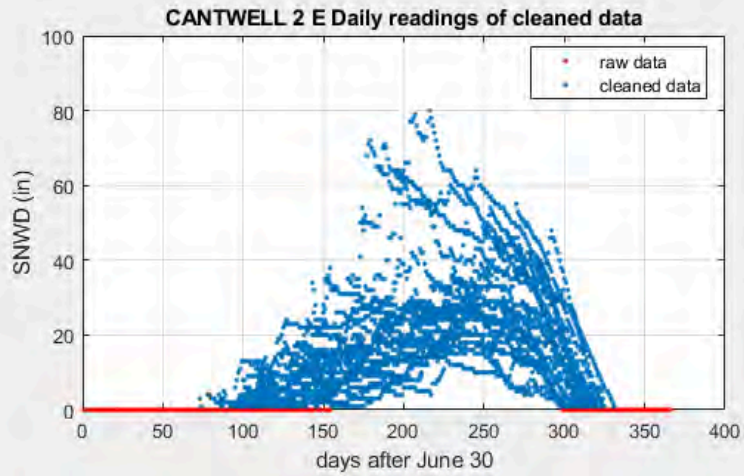
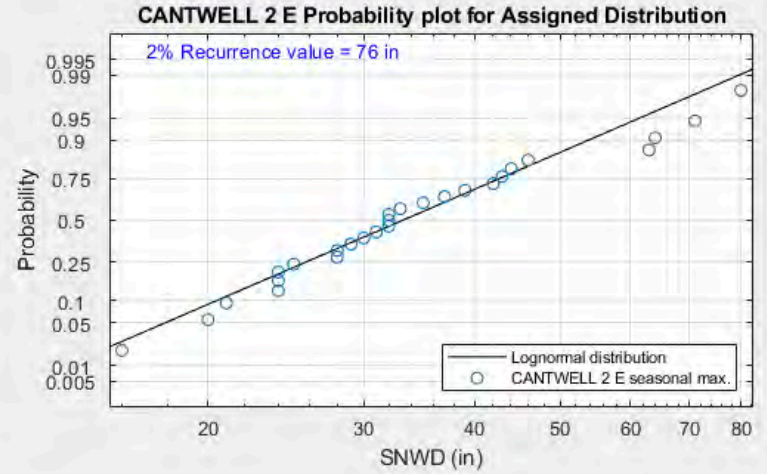
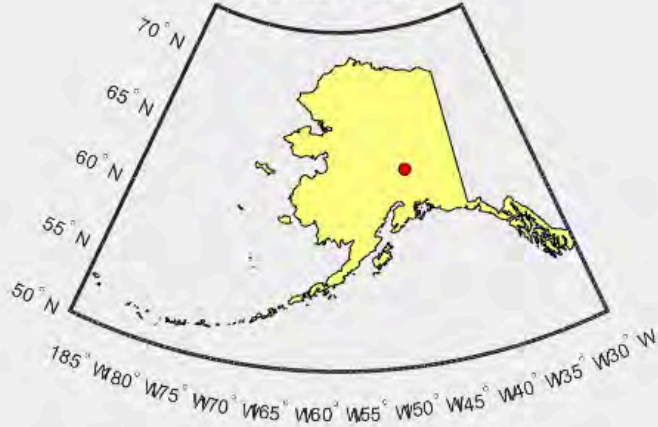

USW00025624 (COLD BAY AP)

COLD BAY AP (USW00025624)
 Latitude = 55.22
 Longitude = -162.73
 Elevation = 78 ft

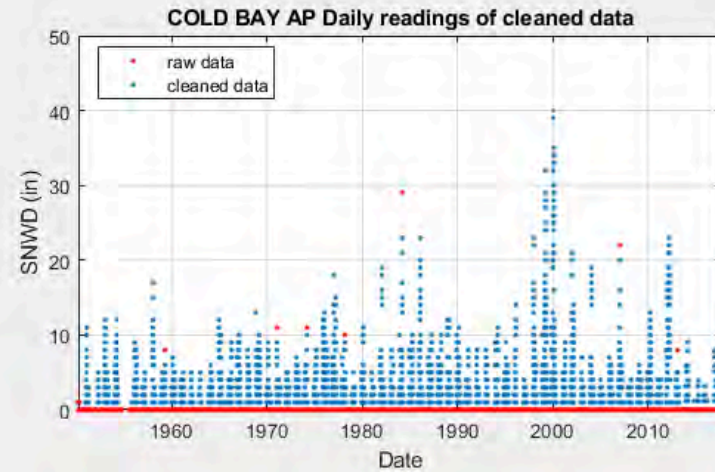
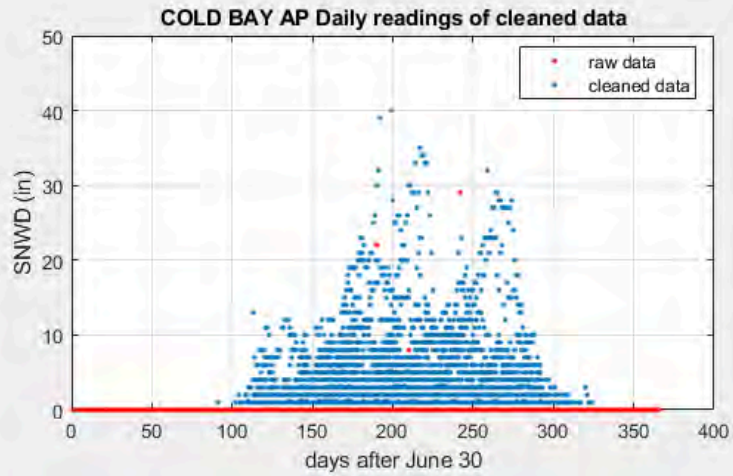
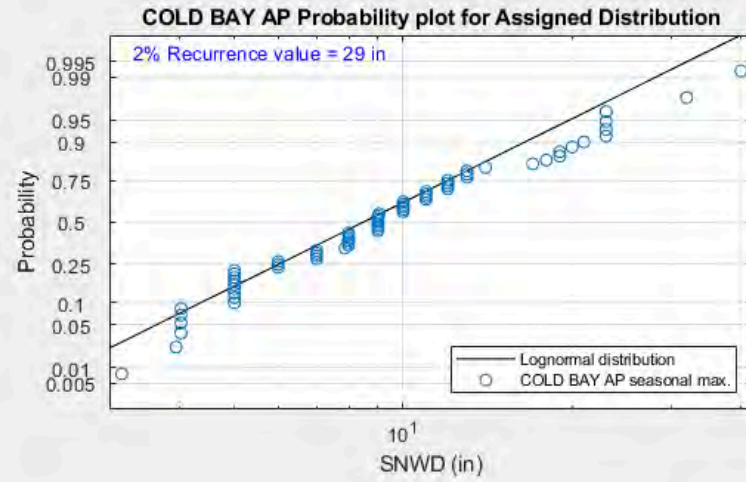
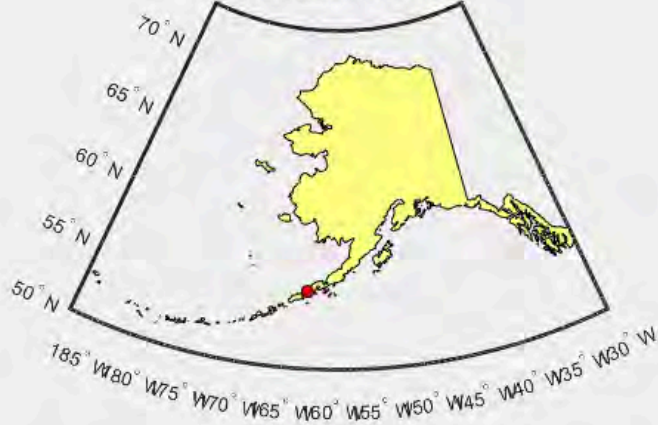

USC00502173 (CORDOVA N)

CORDOVA N (USC00502173)
Latitude = 60.56
Longitude = -145.75
Elevation = 25 ft

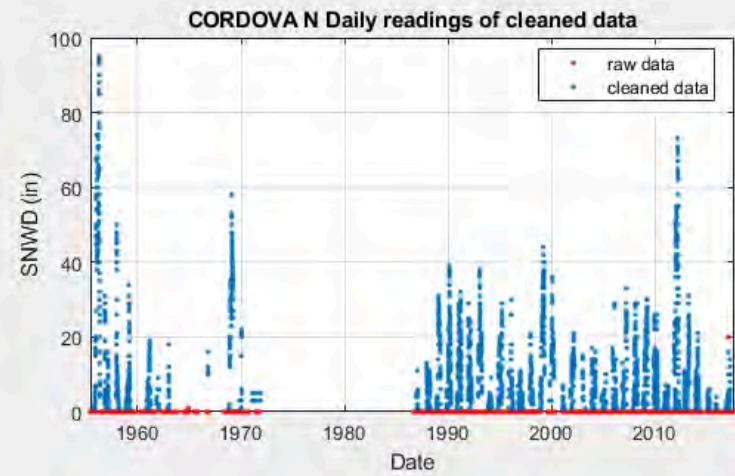
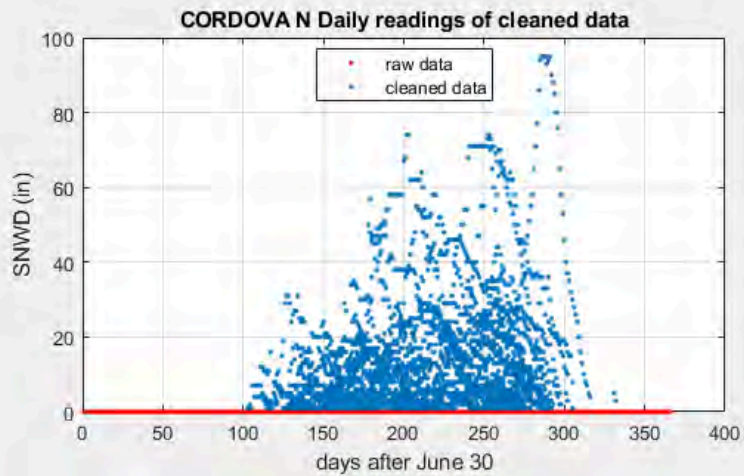
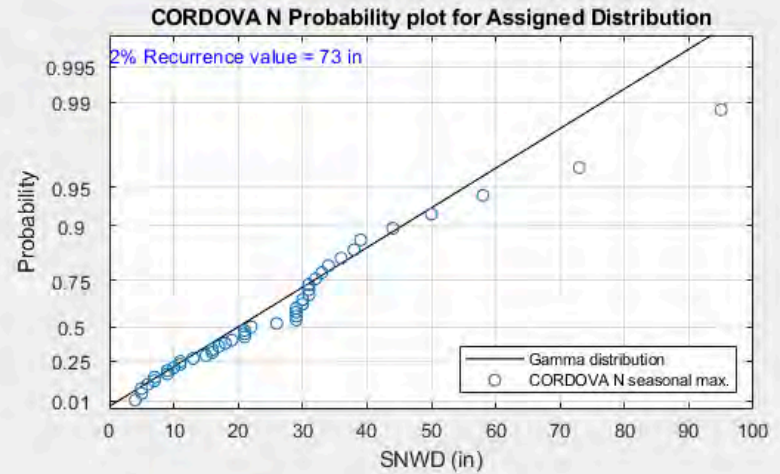
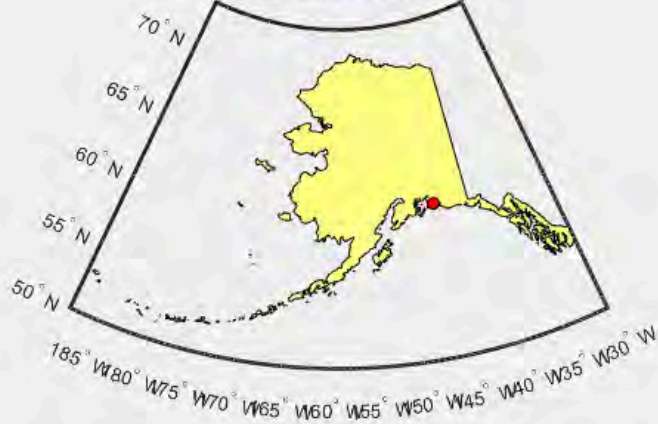

USW00026410 (CORDOVA M K SMITH AP)

CORDOVA M K SMITH AP (USW00026410)

Latitude = 60.49
Longitude = -145.45
Elevation = 31 ft

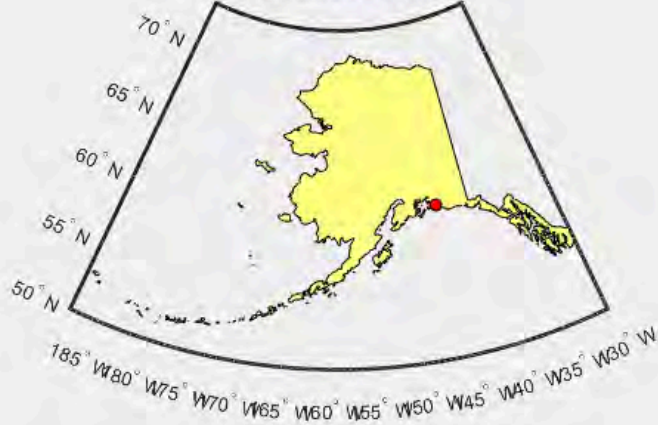

CORDOVA M K SMITH AP Probability plot for Assigned Distribution

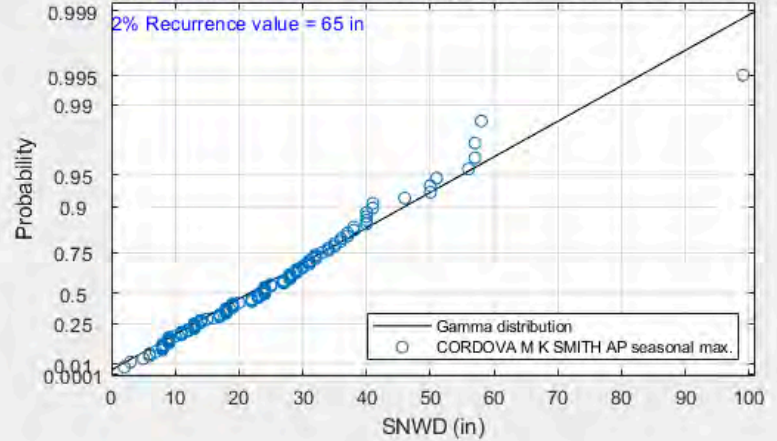

CORDOVA M K SMITH AP Daily readings of cleaned data

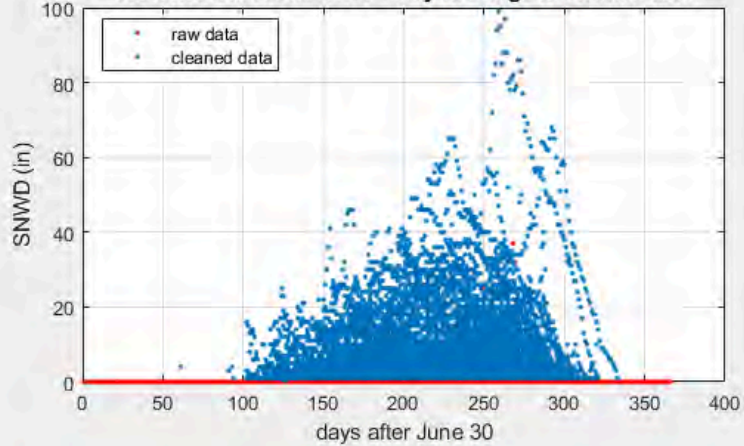

CORDOVA M K SMITH AP Daily readings of cleaned data

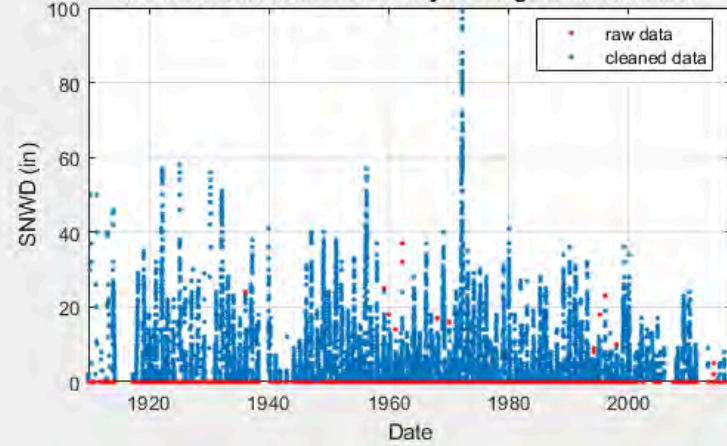

USC00507780 (PRUDHOE BAY)

PRUDHOE BAY (USC00507780)

Latitude = 70.25
 Longitude = -148.33
 Elevation = 75 ft

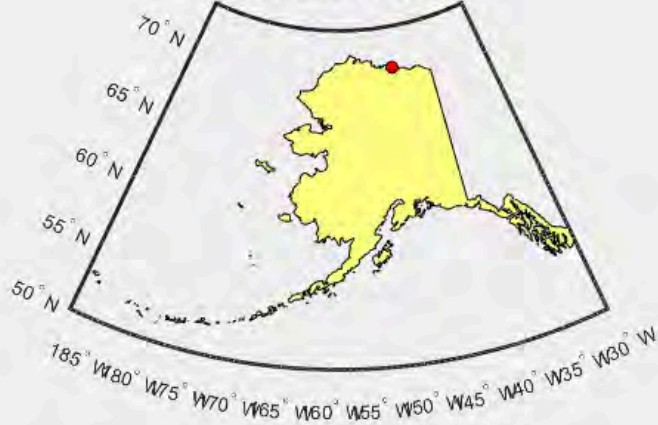

PRUDHOE BAY Probability plot for Assigned Distribution

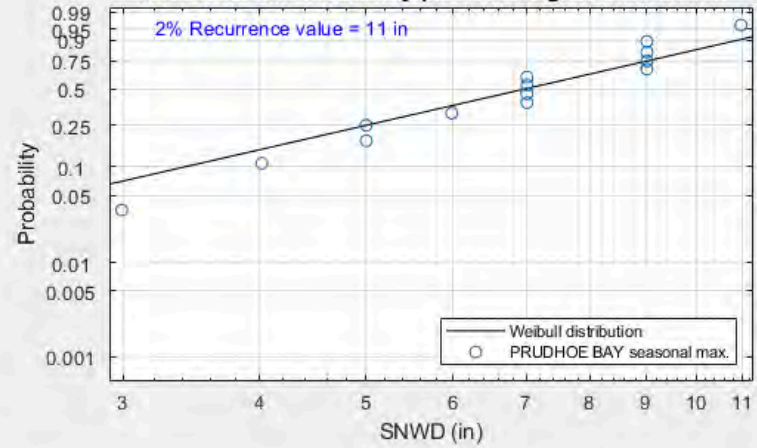

PRUDHOE BAY Daily readings of cleaned data

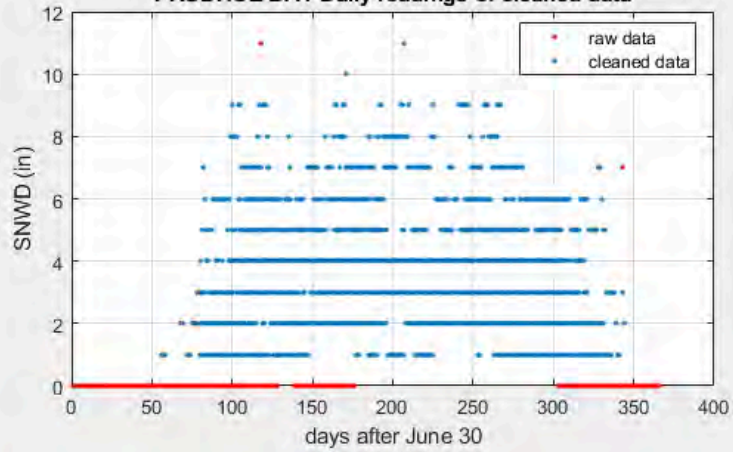

PRUDHOE BAY Daily readings of cleaned data

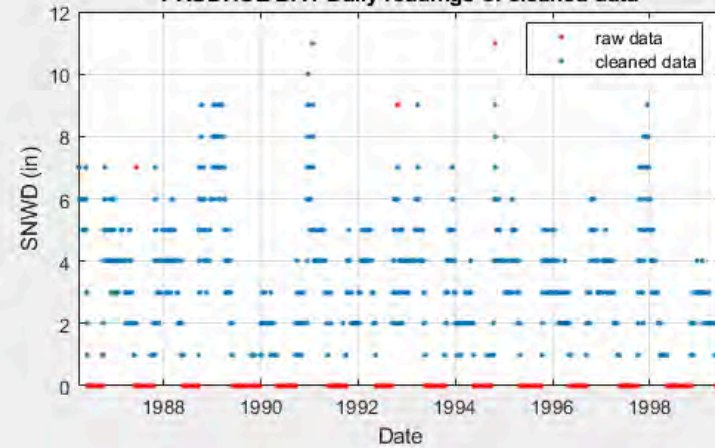

USC00502339 (DELTA 6N)

DELTA 6N (USC00502339)
Latitude = 64.12
Longitude = -145.75
Elevation = 1059 ft

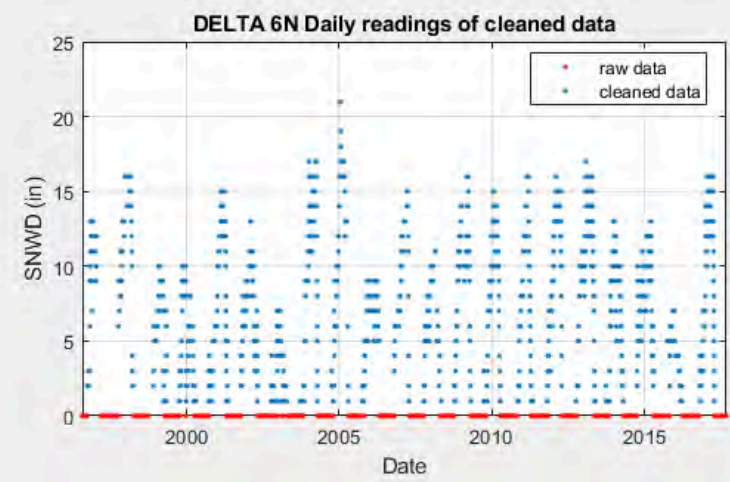
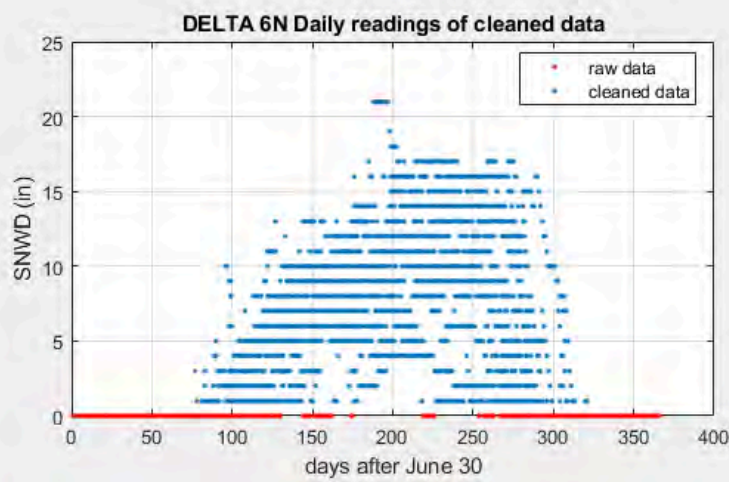
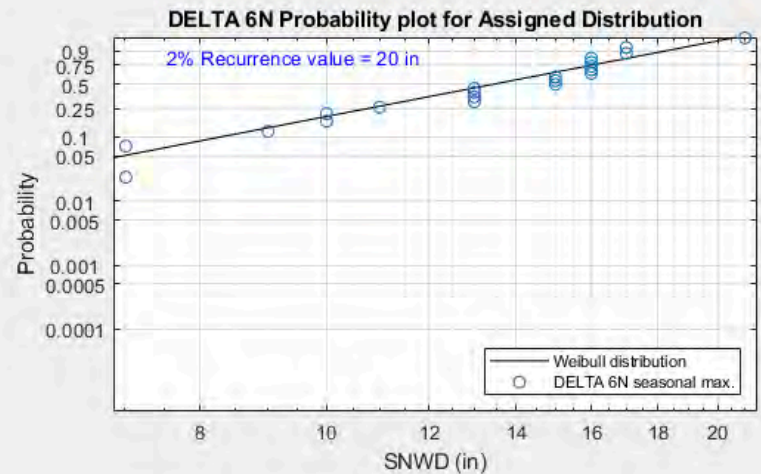
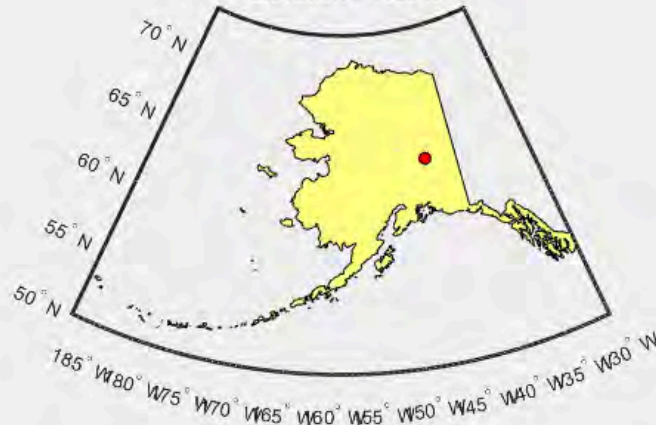

USC00502350 (DELTA 5 NE)

DELTA 5 NE (USC00502350)

Latitude = 64.08
Longitude = -145.61
Elevation = 1060 ft



DELTA 5 NE Probability plot for Assigned Distribution

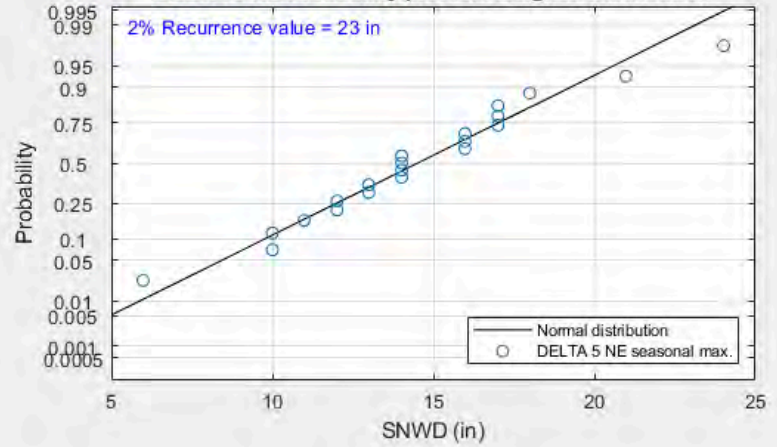

DELTA 5 NE Daily readings of cleaned data

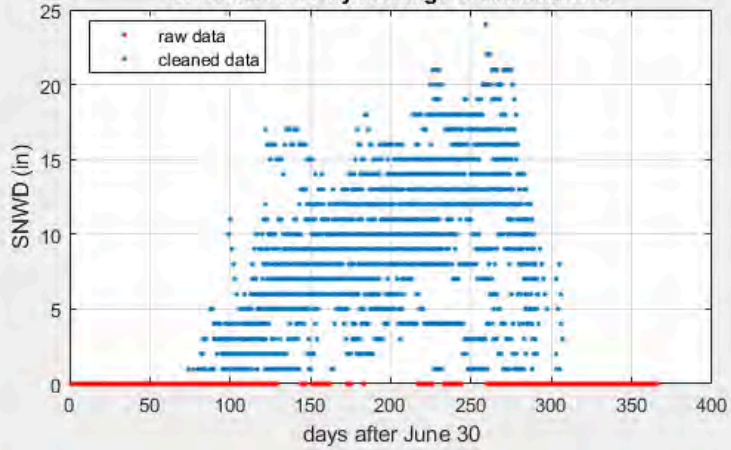

DELTA 5 NE Daily readings of cleaned data

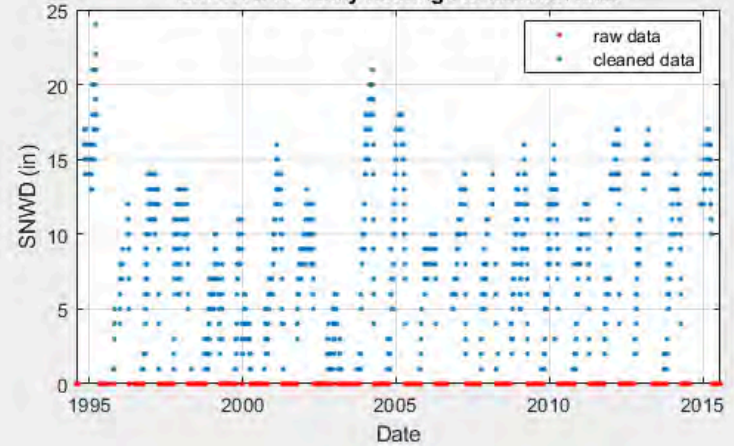

USC00502019 (CLEARWATER)

CLEARWATER (USC00502019)

Latitude = 64.05
Longitude = -145.52
Elevation = 1100 ft

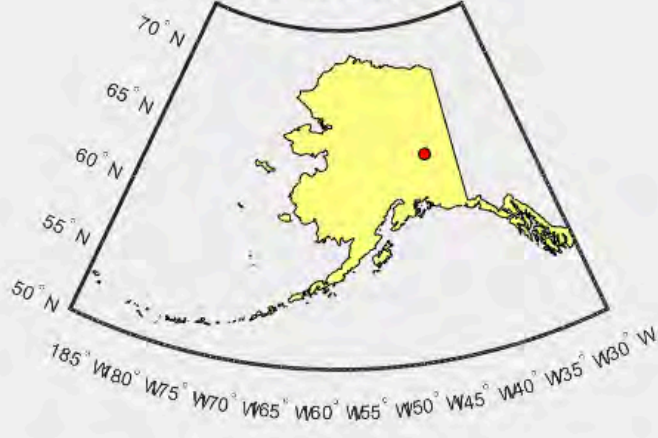

CLEARWATER Probability plot for Assigned Distribution

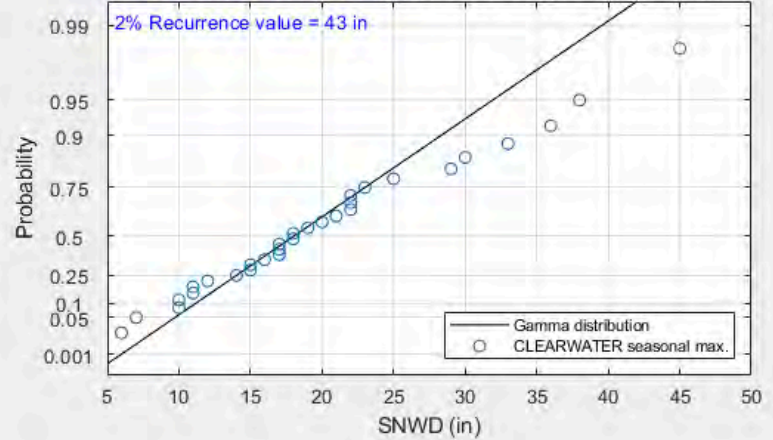

CLEARWATER Daily readings of cleaned data

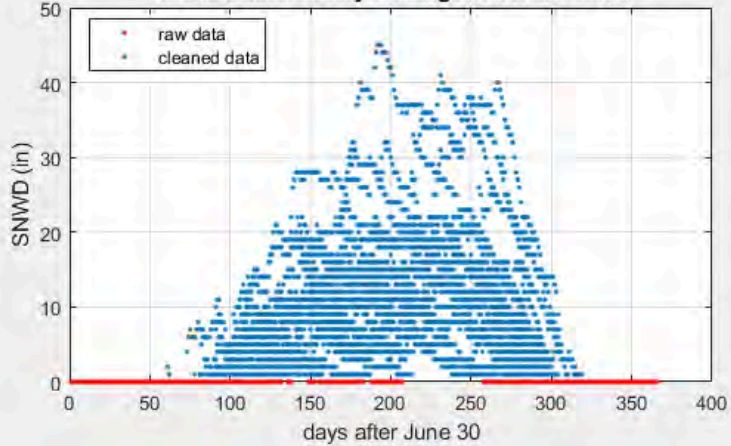

CLEARWATER Daily readings of cleaned data

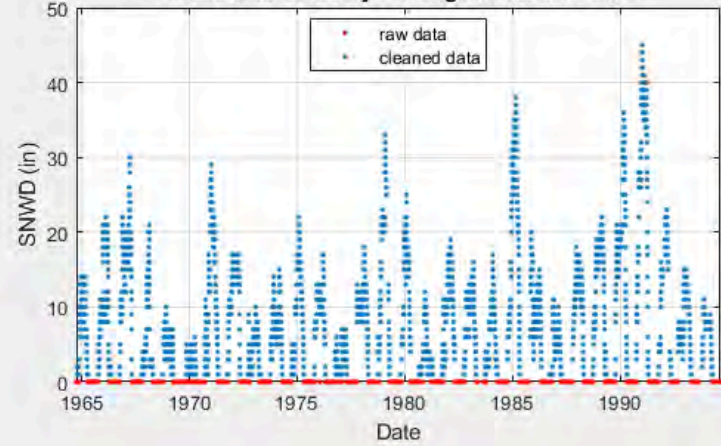

USW00026415 (BIG DELTA AP)

BIG DELTA AP (USW00026415)

Latitude = 63.99
 Longitude = -145.72
 Elevation = 1277 ft



BIG DELTA AP Probability plot for Assigned Distribution

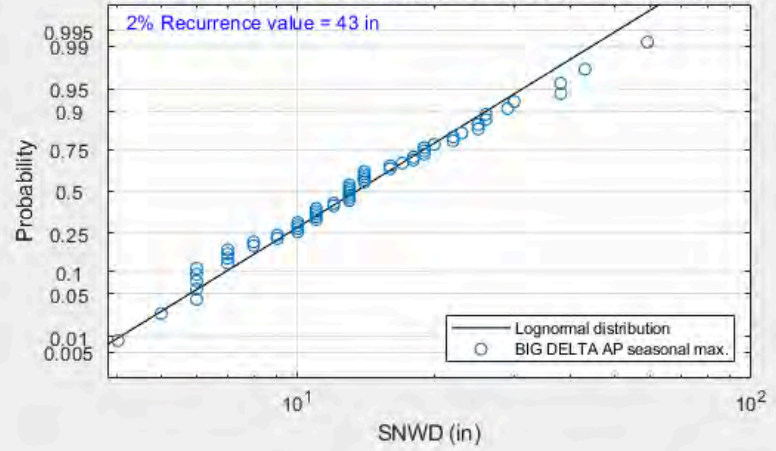

BIG DELTA AP Daily readings of cleaned data

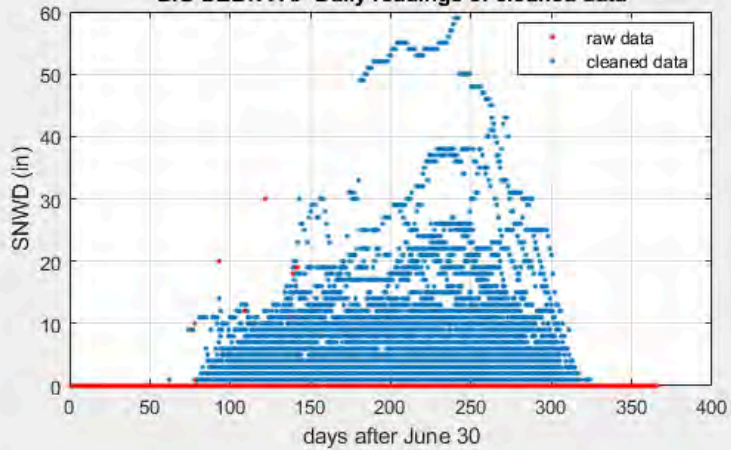

BIG DELTA AP Daily readings of cleaned data

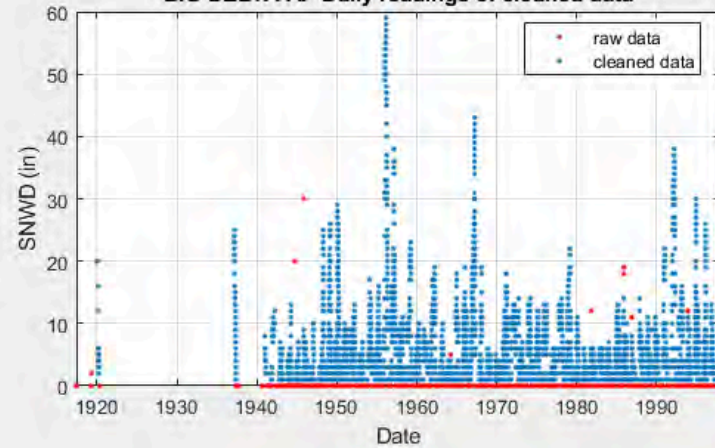

USC00502352 (DELTA JUNCTION 20SE)

DELTA JUNCTION 20SE (USC00502352)

Latitude = 63.96
 Longitude = -145.10
 Elevation = 1125 ft



DELTA JUNCTION 20SE Probability plot for Assigned Distribution

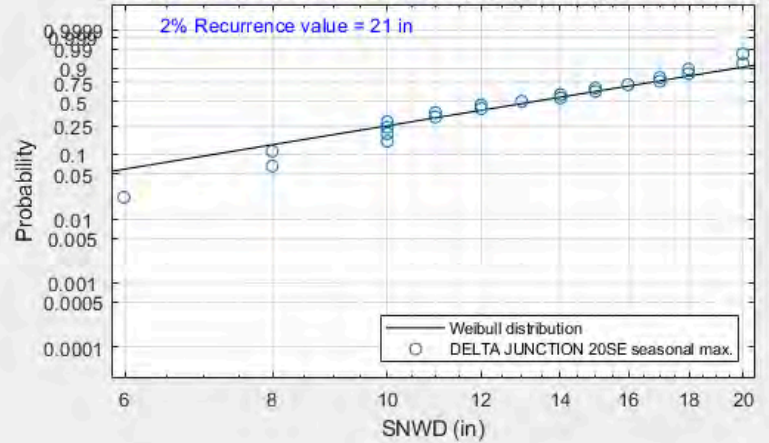

DELTA JUNCTION 20SE Daily readings of cleaned data

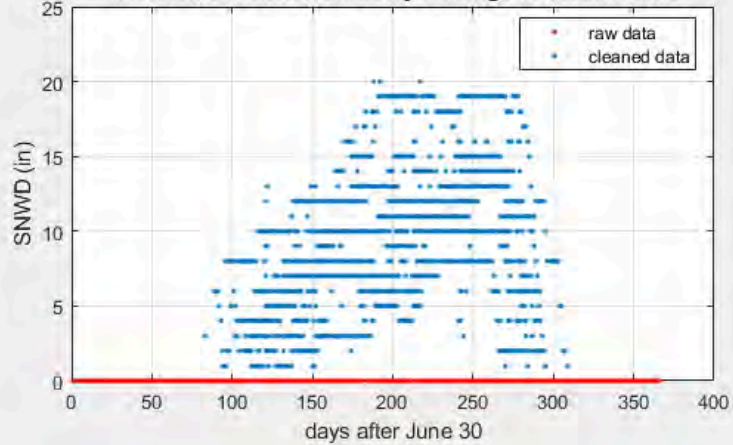

DELTA JUNCTION 20SE Daily readings of cleaned data

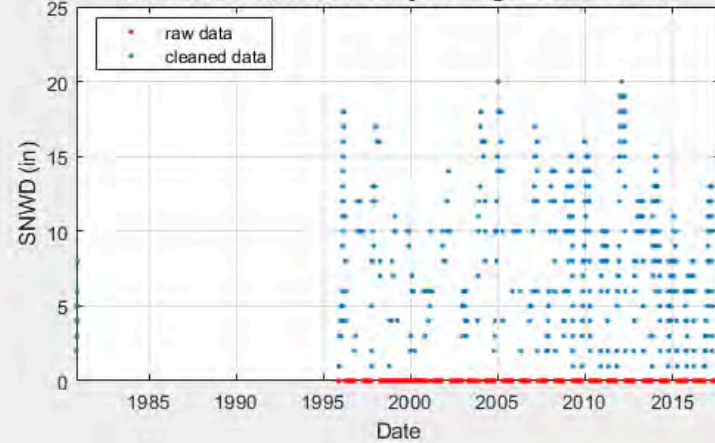

USS0045004S (Granite Crk)

Granite Crk (USS0045004S)
 Latitude = 63.94
 Longitude = -145.40
 Elevation = 1240 ft

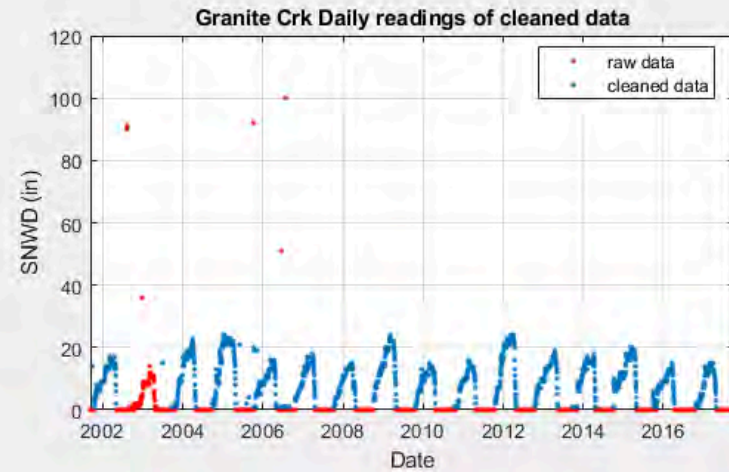
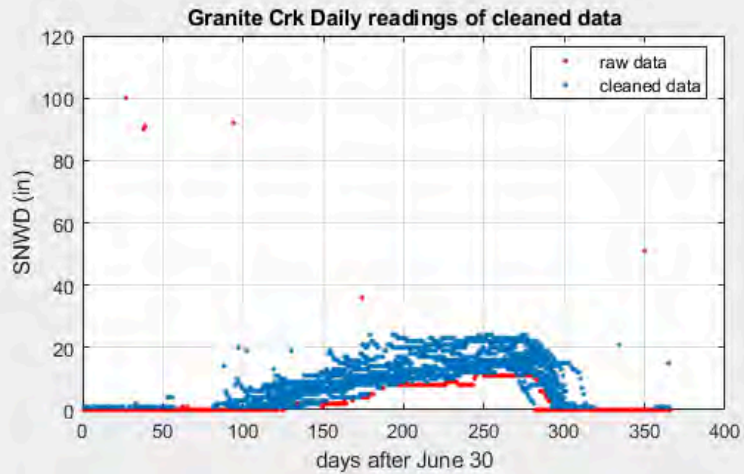
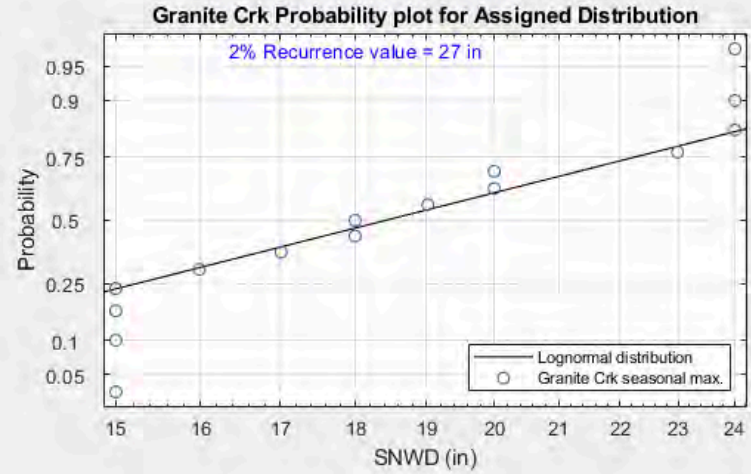
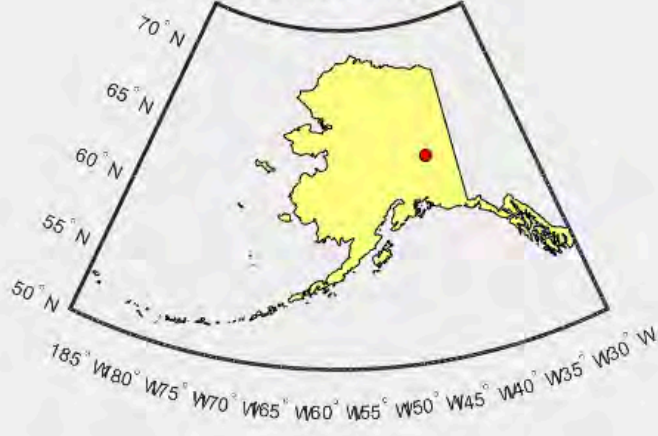

USC00502457 (DILLINGHAM FAA AP)

DILLINGHAM FAA AP (USC00502457)

Latitude = 59.05
 Longitude = -158.52
 Elevation = 86 ft

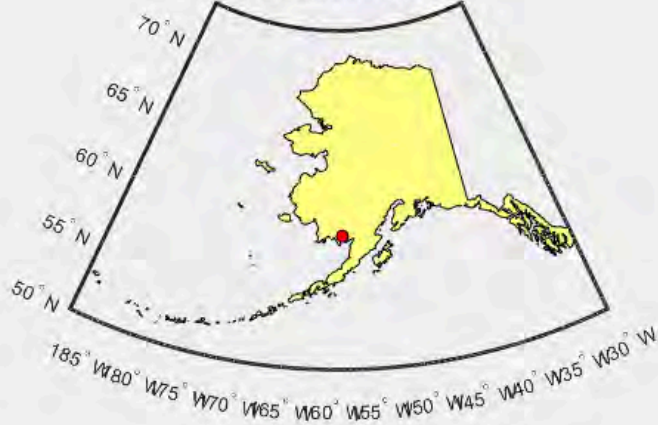

DILLINGHAM FAA AP Probability plot for Assigned Distribution

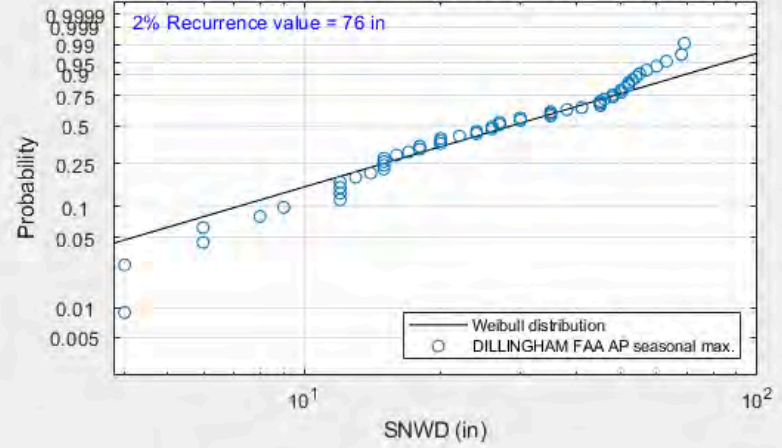

DILLINGHAM FAA AP Daily readings of cleaned data

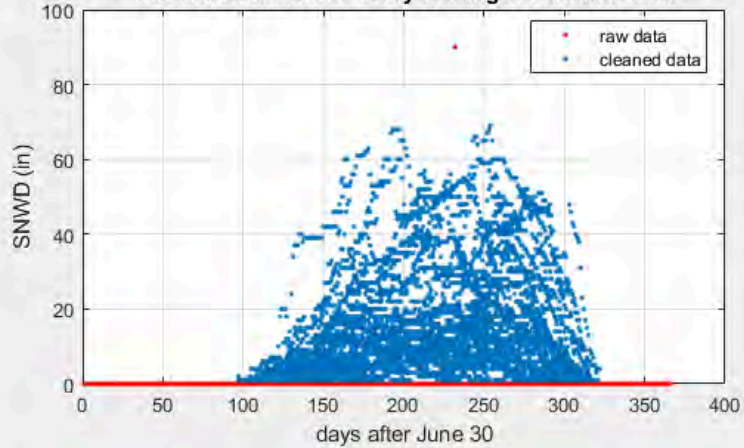

DILLINGHAM FAA AP Daily readings of cleaned data

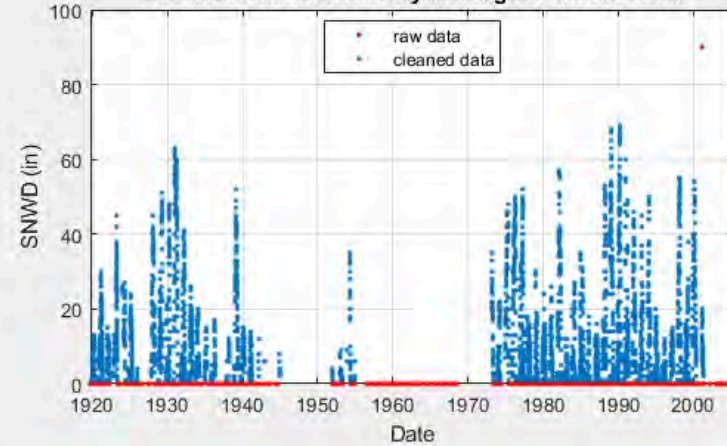

USC00502825 (EMMONAK)

EMMONAK (USC00502825)

Latitude = 62.78

Longitude = -164.48

Elevation = 14 ft

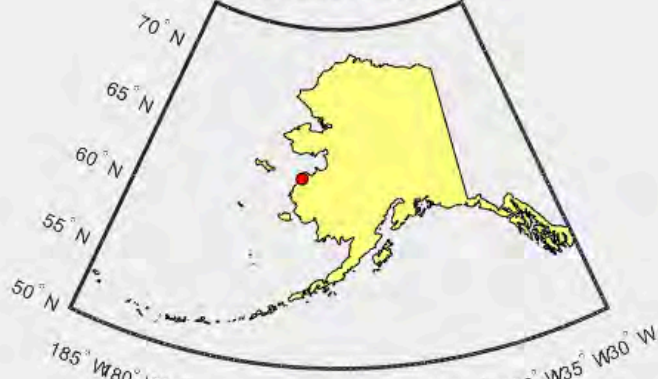

EMMONAK Probability plot for Assigned Distribution

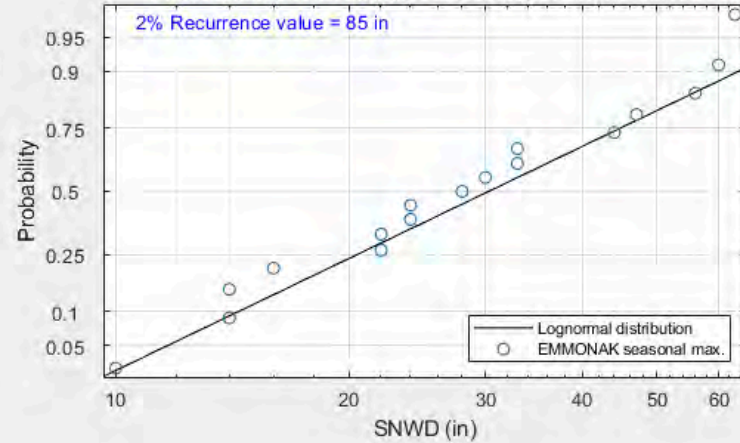

EMMONAK Daily readings of cleaned data

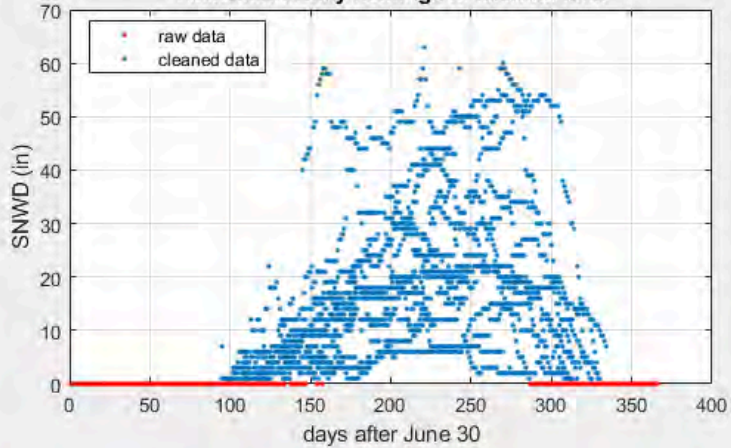

EMMONAK Daily readings of cleaned data

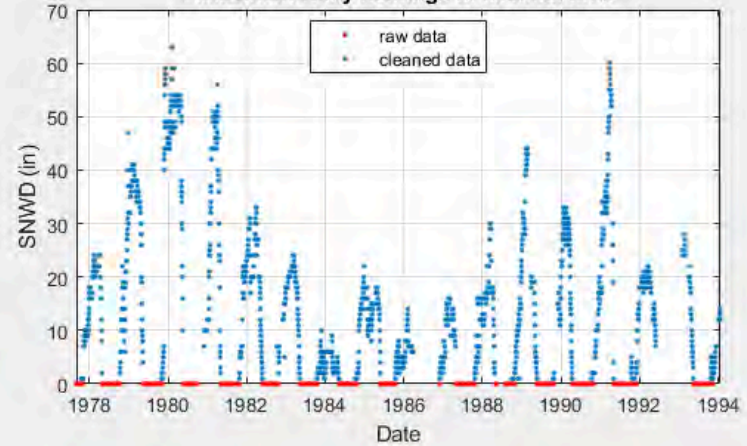

USC00502112 (COLLEGE 5 NW)

COLLEGE 5 NW (USC00502112)

Latitude = 64.92
Longitude = -147.88
Elevation = 978 ft

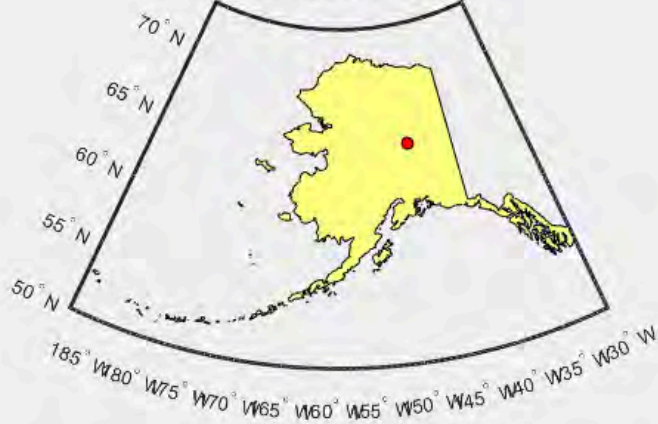

COLLEGE 5 NW Probability plot for Assigned Distribution

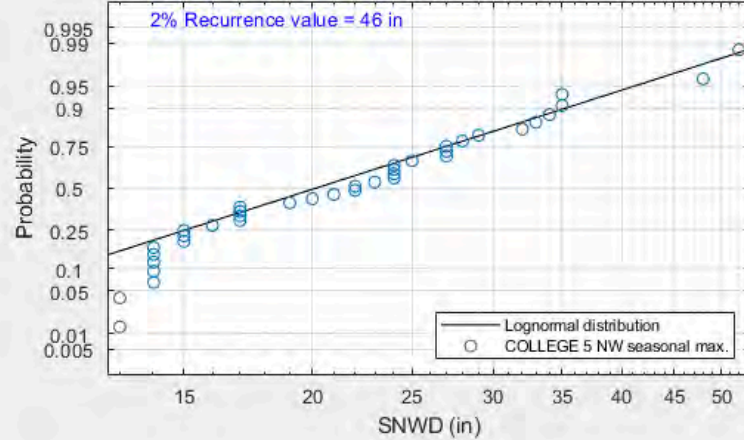

COLLEGE 5 NW Daily readings of cleaned data

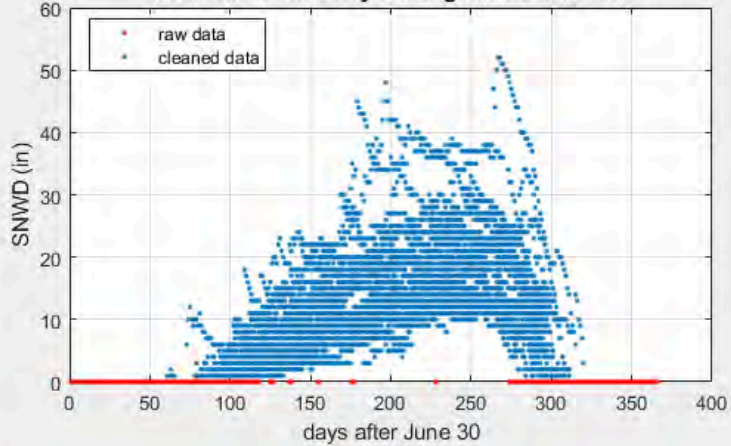

COLLEGE 5 NW Daily readings of cleaned data

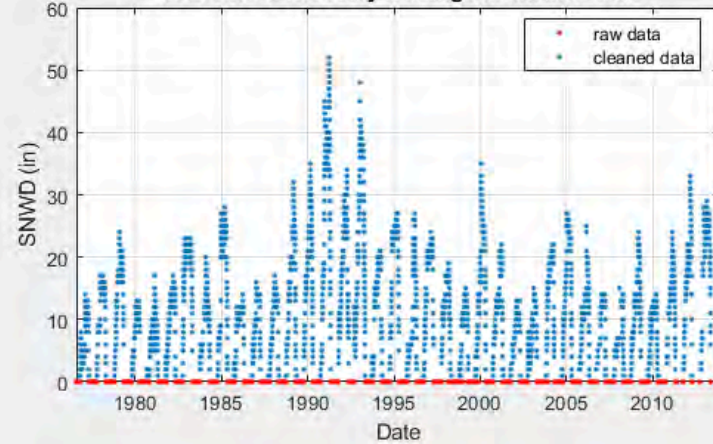

USC00504621 (KEYSTONE RIDGE)

KEYSTONE RIDGE (USC00504621)

Latitude = 64.92
 Longitude = -148.27
 Elevation = 1600 ft

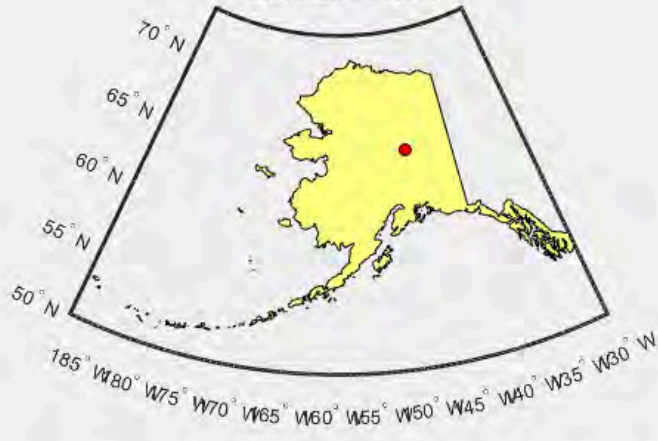

KEYSTONE RIDGE Probability plot for Assigned Distribution

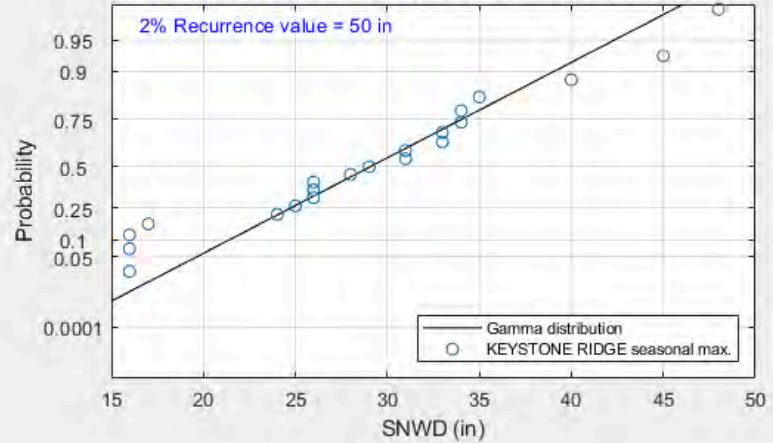

KEYSTONE RIDGE Daily readings of cleaned data

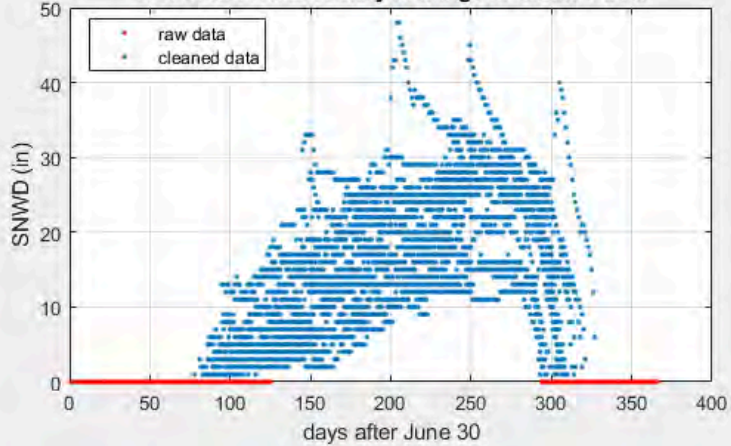

KEYSTONE RIDGE Daily readings of cleaned data

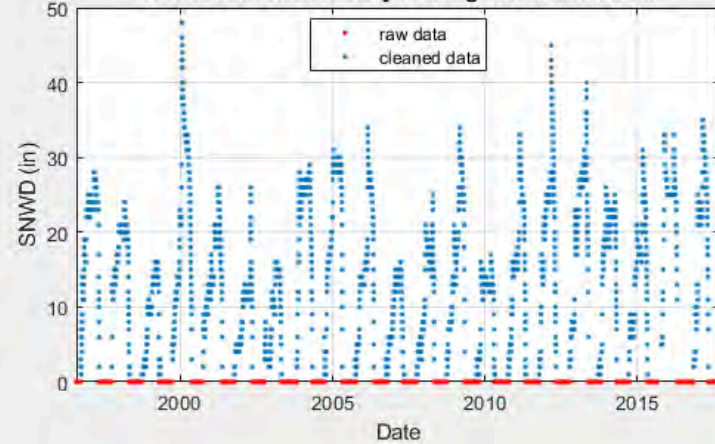

USC00502871 (ESTER 5NE)

ESTER 5NE (USC00502871)

Latitude = 64.91
Longitude = -147.92
Elevation = 630 ft

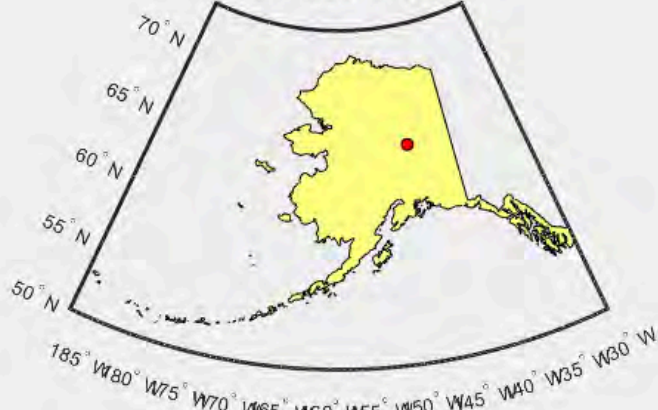

ESTER 5NE Probability plot for Assigned Distribution

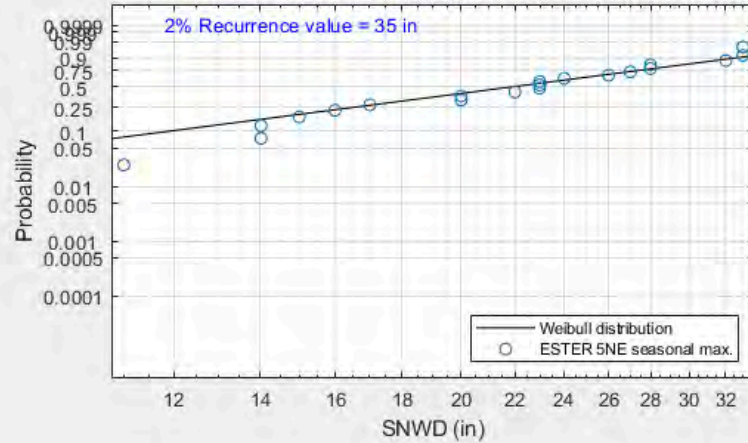

ESTER 5NE Daily readings of cleaned data

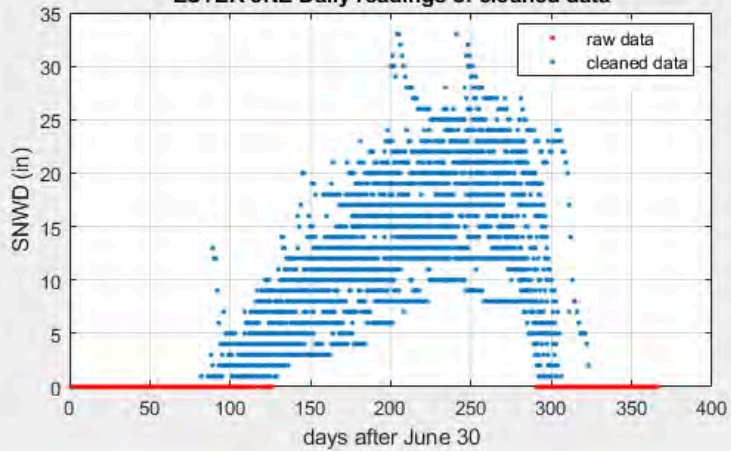

ESTER 5NE Daily readings of cleaned data

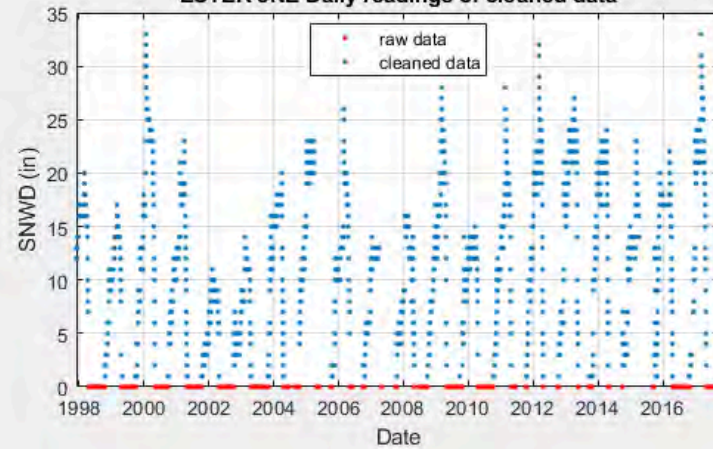

USC00502868 (ESTER DOME)

ESTER DOME (USC00502868)

Latitude = 64.88
Longitude = -148.04
Elevation = 2177 ft



ESTER DOME Probability plot for Assigned Distribution

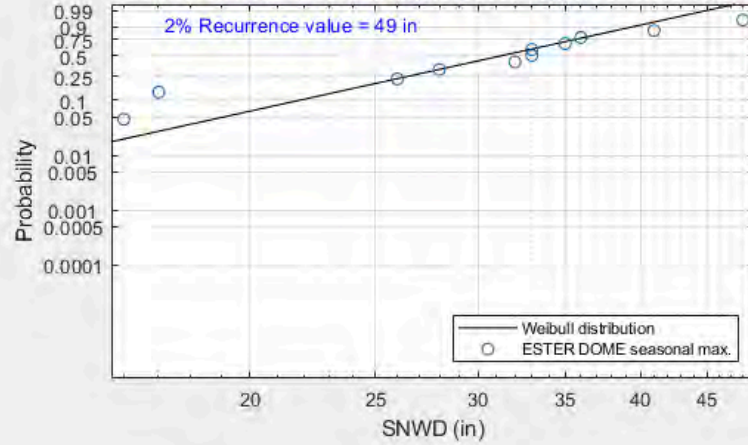

ESTER DOME Daily readings of cleaned data

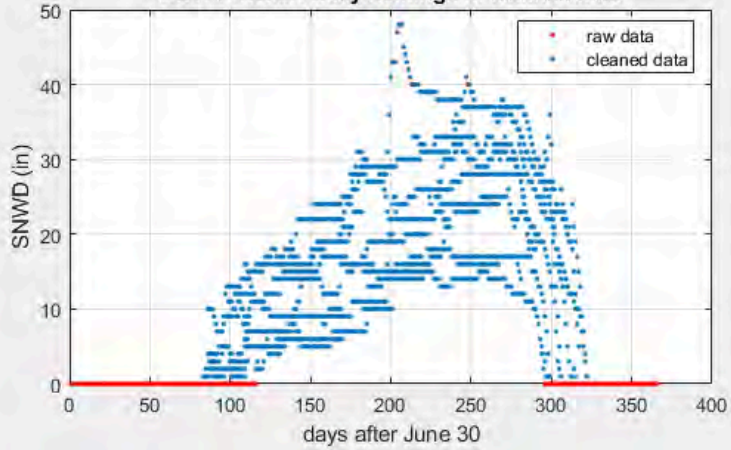

ESTER DOME Daily readings of cleaned data

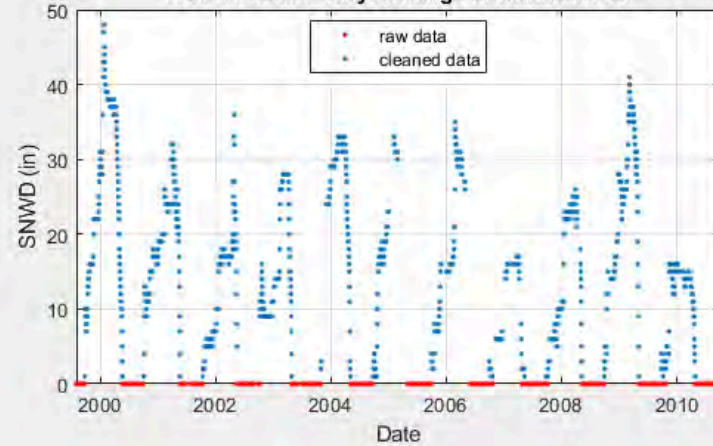

USC00502107 (COLLEGE OBSY)

COLLEGE OBSY (USC00502107)

Latitude = 64.86

Longitude = -147.85

Elevation = 597 ft

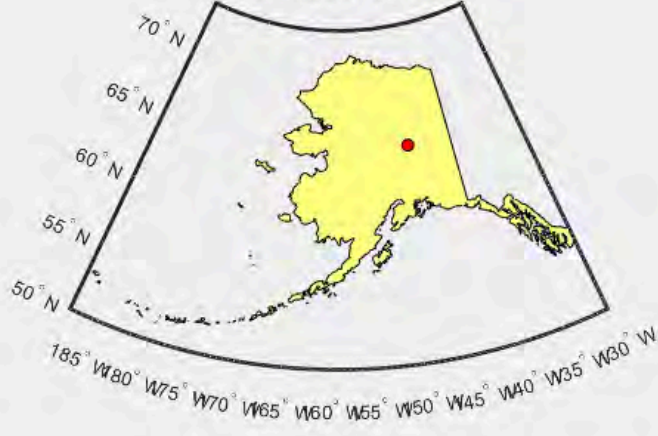

COLLEGE OBSY Probability plot for Assigned Distribution

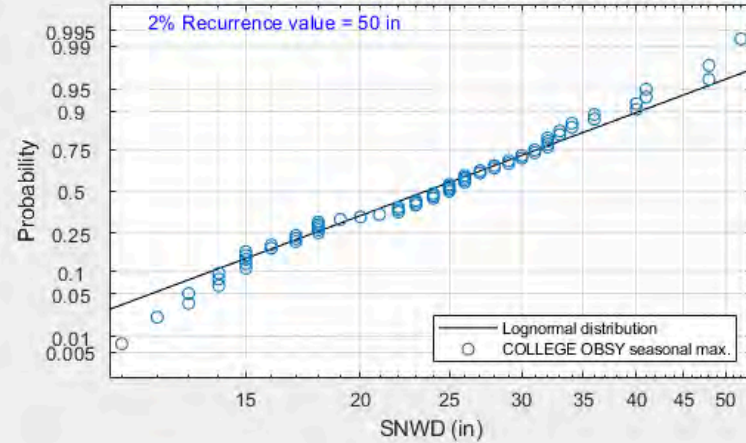

COLLEGE OBSY Daily readings of cleaned data

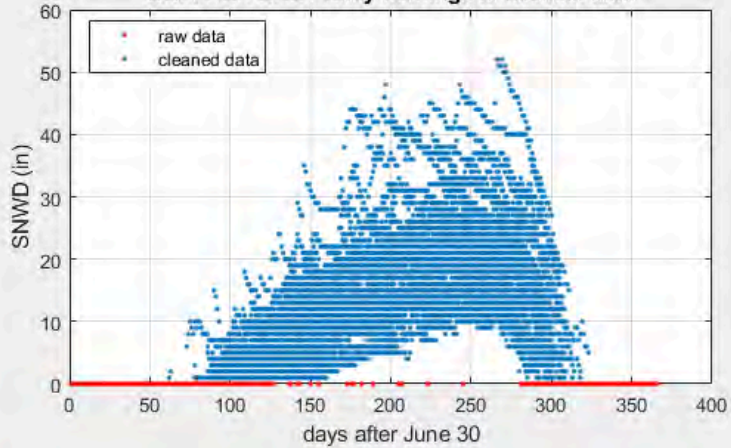

COLLEGE OBSY Daily readings of cleaned data

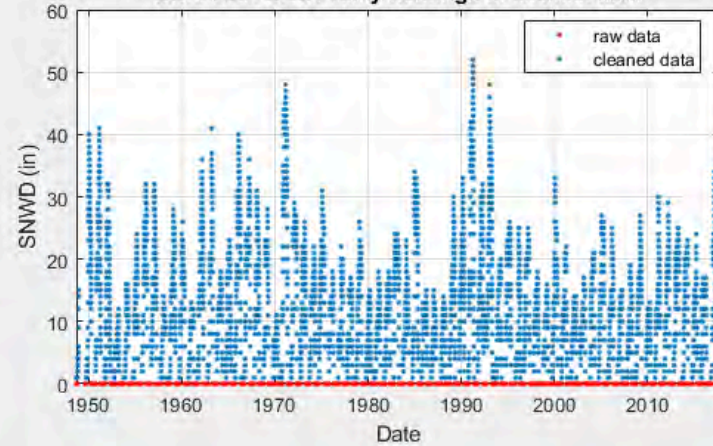

USC00509641 (UNIVERSITY EXP STN)

UNIVERSITY EXP STN (USC00509641)

Latitude = 64.86
Longitude = -147.86
Elevation = 475 ft

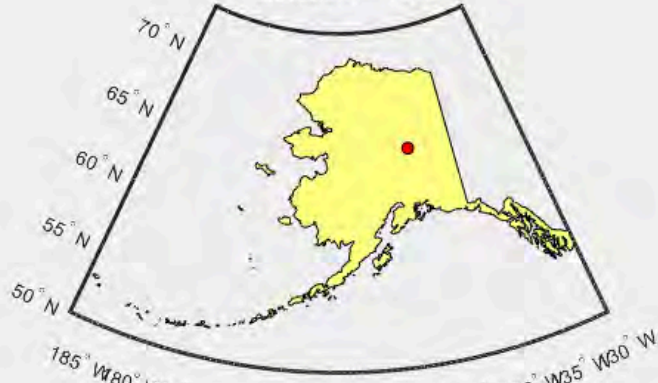

UNIVERSITY EXP STN Probability plot for Assigned Distribution

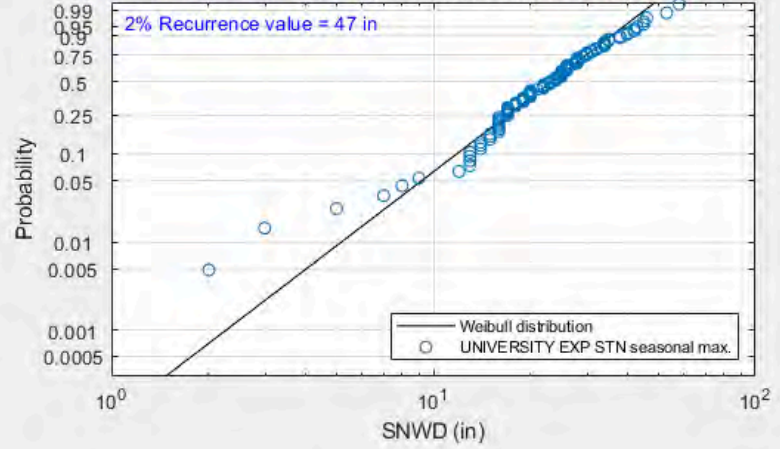

UNIVERSITY EXP STN Daily readings of cleaned data

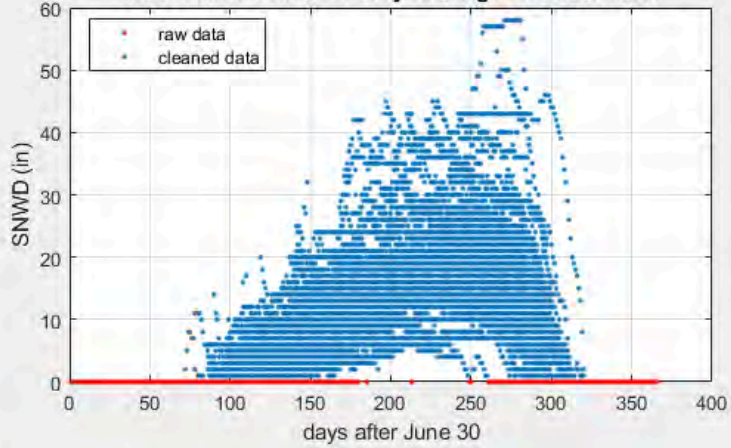

UNIVERSITY EXP STN Daily readings of cleaned data

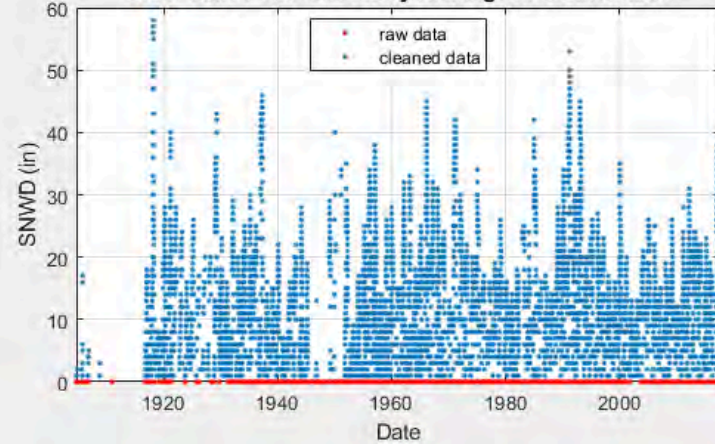

USC00500490 (AURORA)

AURORA (USC00500490)

Latitude = 64.86

Longitude = -147.72

Elevation = 443 ft

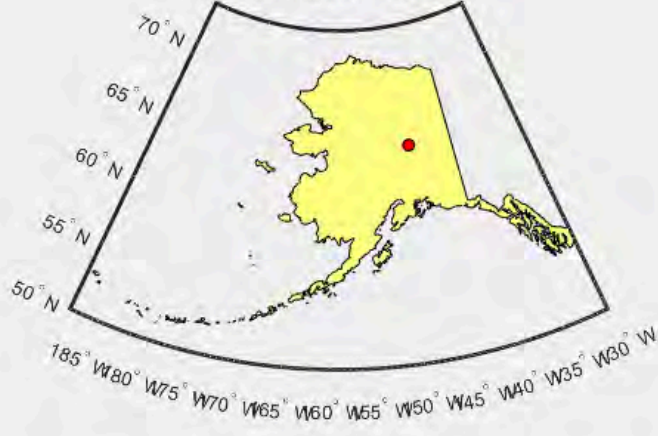

AURORA Probability plot for Assigned Distribution

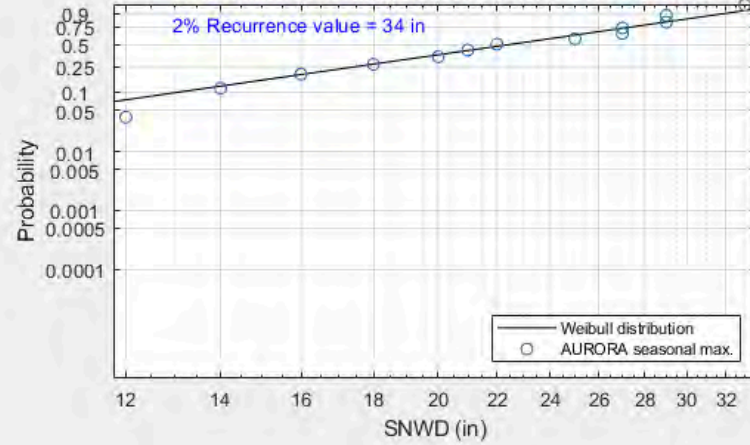

AURORA Daily readings of cleaned data

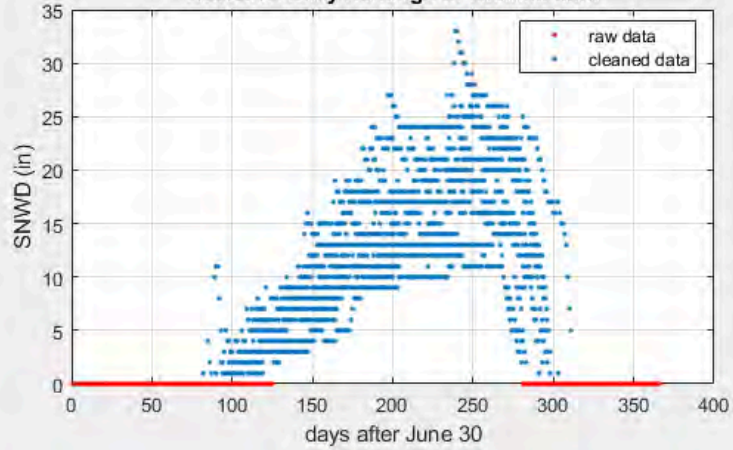

AURORA Daily readings of cleaned data

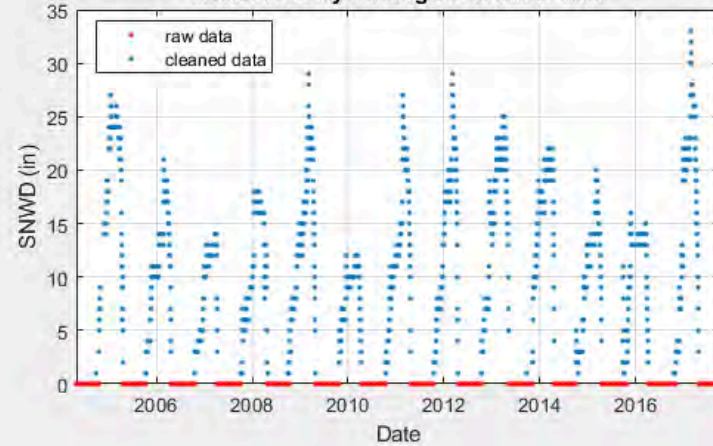

USW00026403 (LADD AAB)

LADD AAB (USW00026403)

Latitude = 64.85
Longitude = -147.58
Elevation = 486 ft

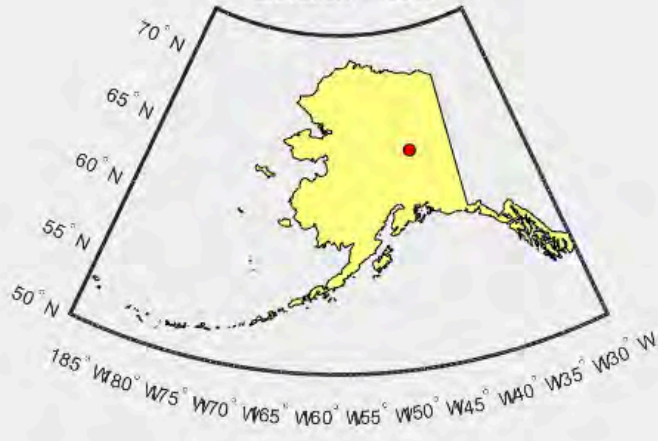

LADD AAB Probability plot for Assigned Distribution

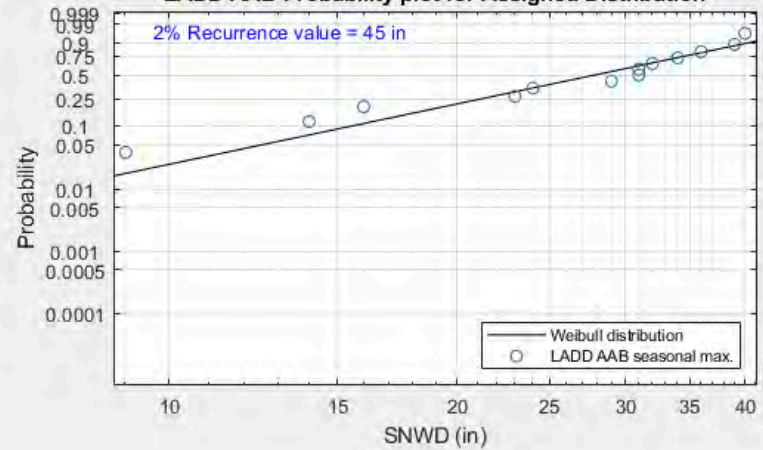

LADD AAB Daily readings of cleaned data

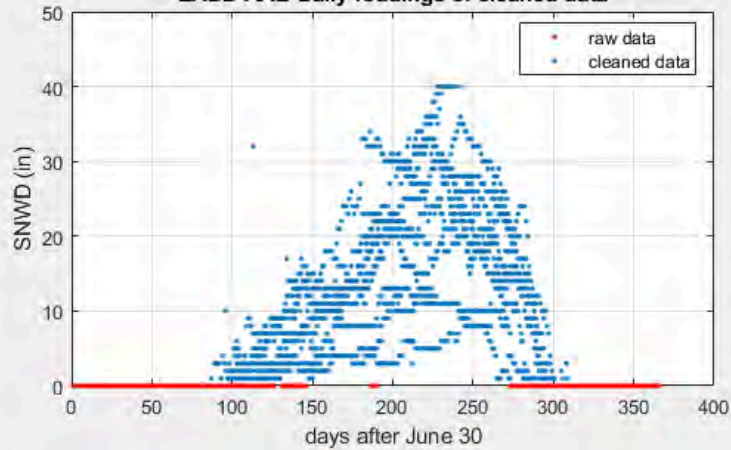

LADD AAB Daily readings of cleaned data

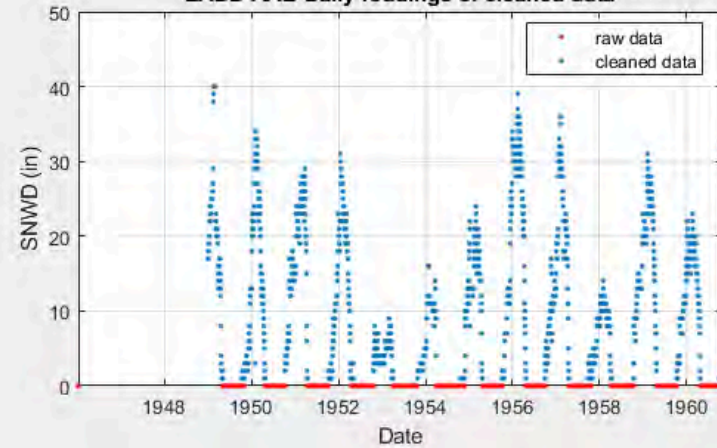

USC00502870 (ESTER)

ESTER (USC00502870)
Latitude = 64.85
Longitude = -148.03
Elevation = 655 ft

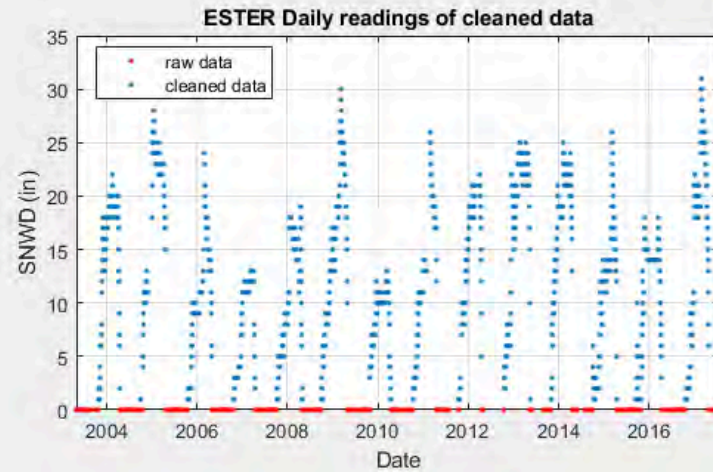
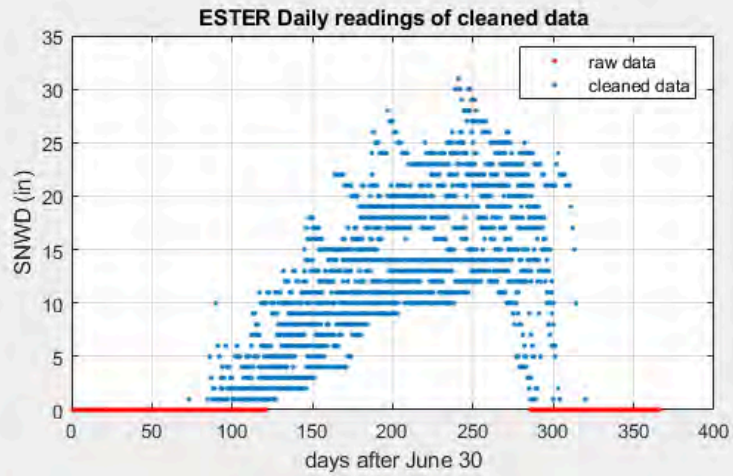
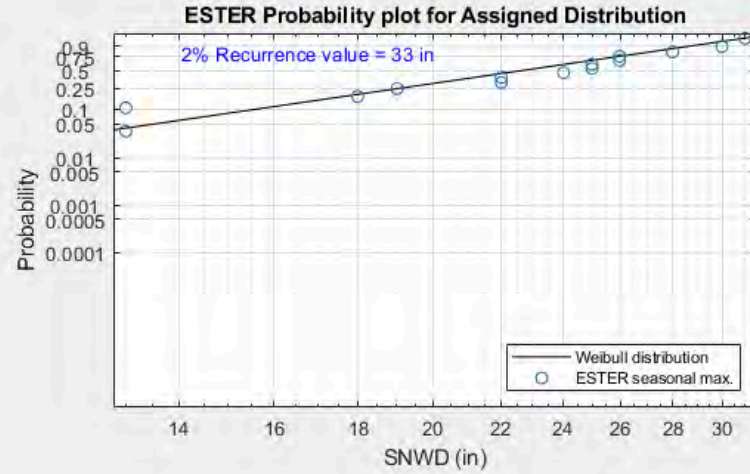
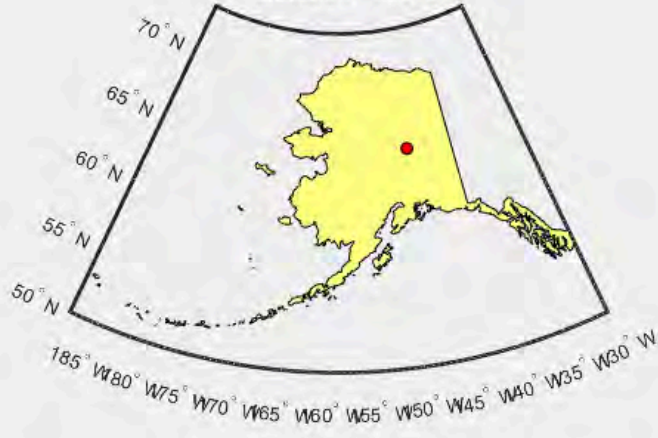

USC00502970 (FAIRBANKS MIDTOWN)

FAIRBANKS MIDTOWN (USC00502970)

Latitude = 64.83
 Longitude = -147.79
 Elevation = 440 ft



FAIRBANKS MIDTOWN Probability plot for Assigned Distribution

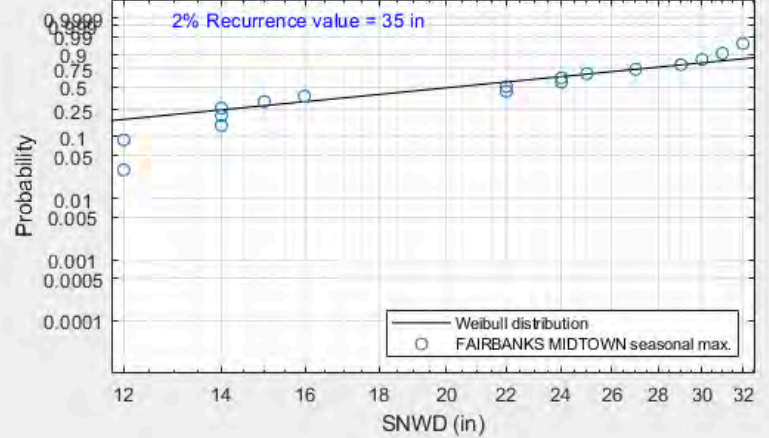

FAIRBANKS MIDTOWN Daily readings of cleaned data

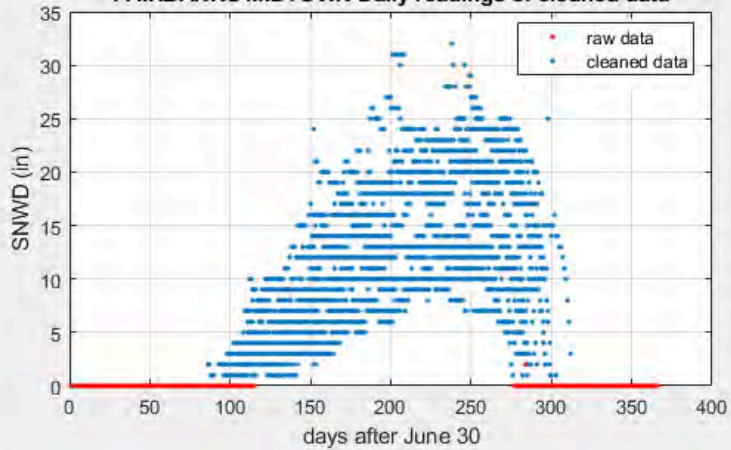

FAIRBANKS MIDTOWN Daily readings of cleaned data

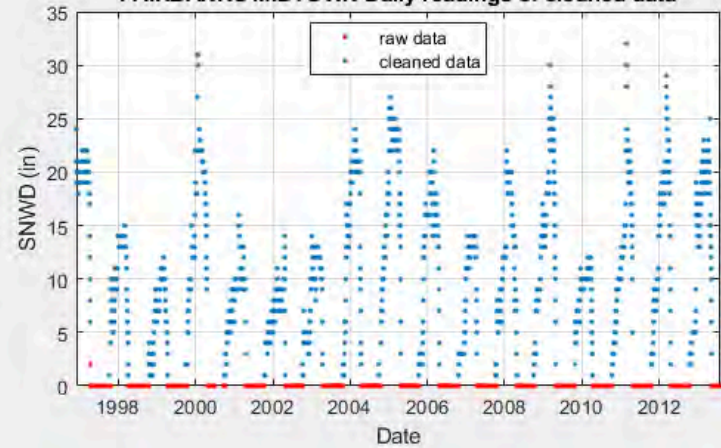

USC00505318 (LADD AFB)

LADD AFB (USC00505318)

Latitude = 64.83

Longitude = -147.60

Elevation = 459 ft

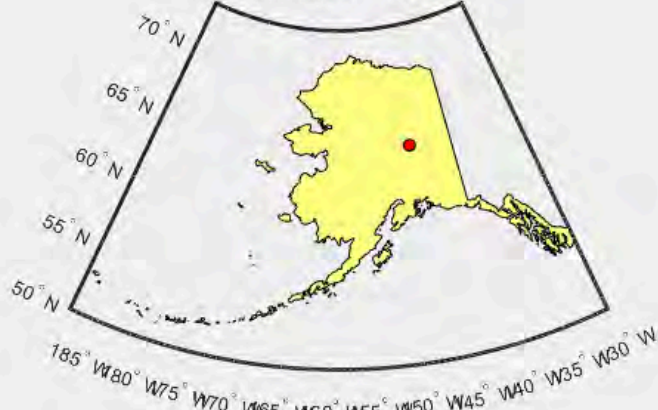

LADD AFB Probability plot for Assigned Distribution

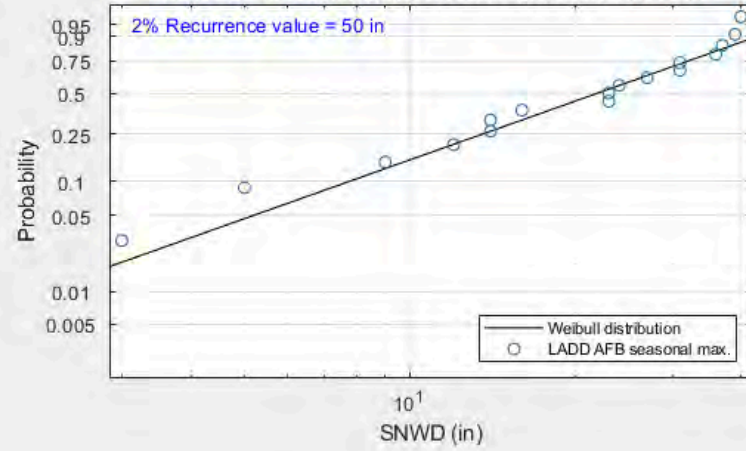

LADD AFB Daily readings of cleaned data

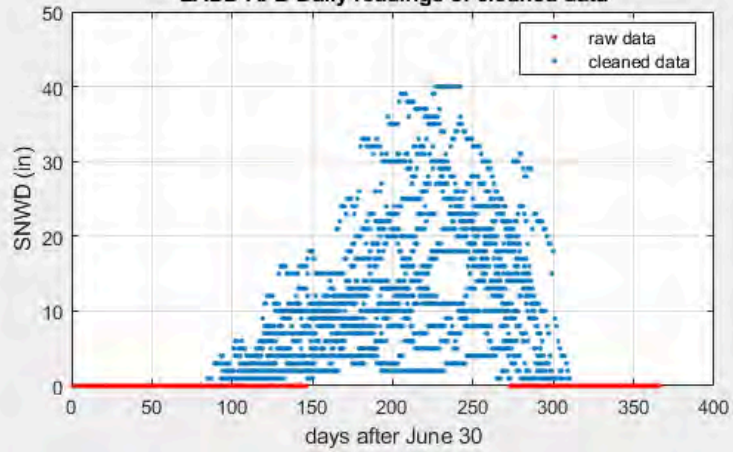

LADD AFB Daily readings of cleaned data

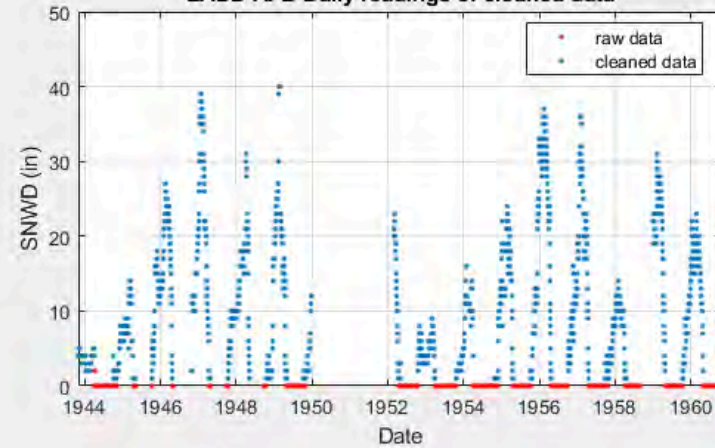

USC00501557 (CHENA RIDGE)

CHENA RIDGE (USC00501557)

Latitude = 64.83
Longitude = -147.85
Elevation = 1117 ft

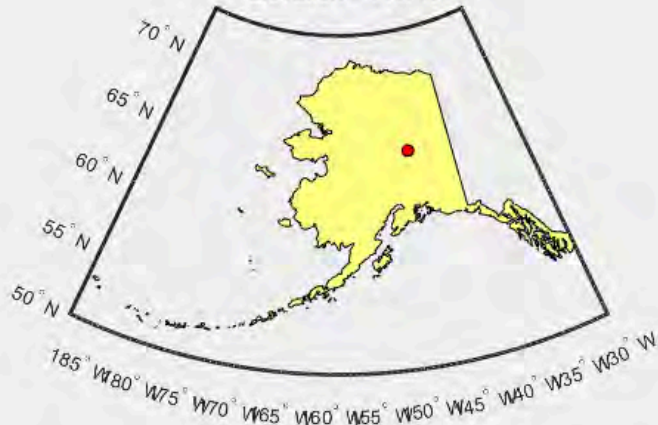

CHENA RIDGE Probability plot for Assigned Distribution

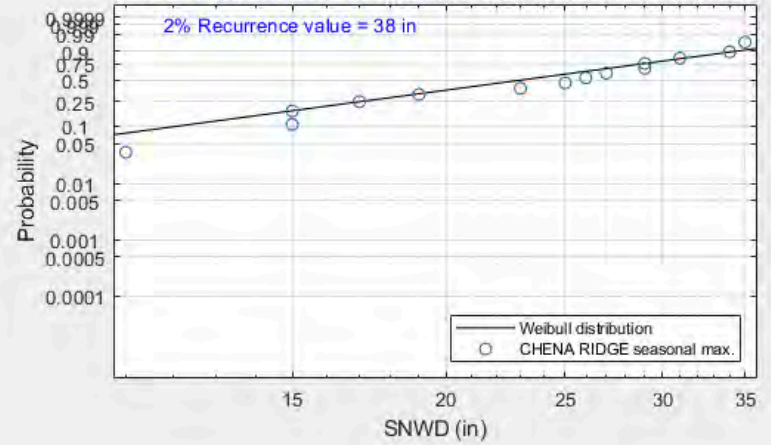

CHENA RIDGE Daily readings of cleaned data

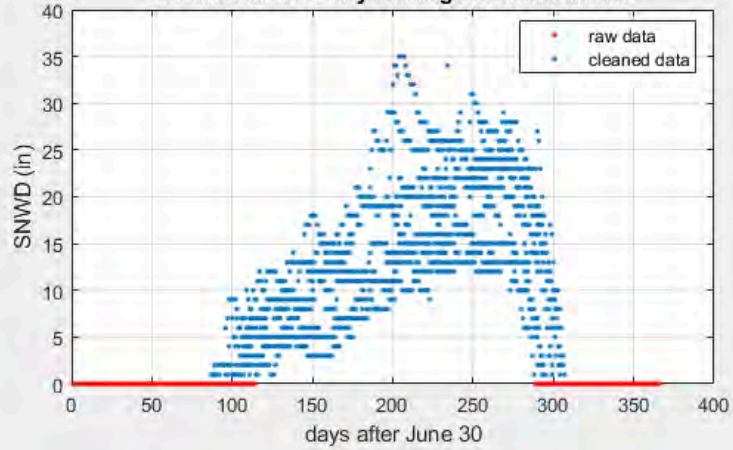

CHENA RIDGE Daily readings of cleaned data

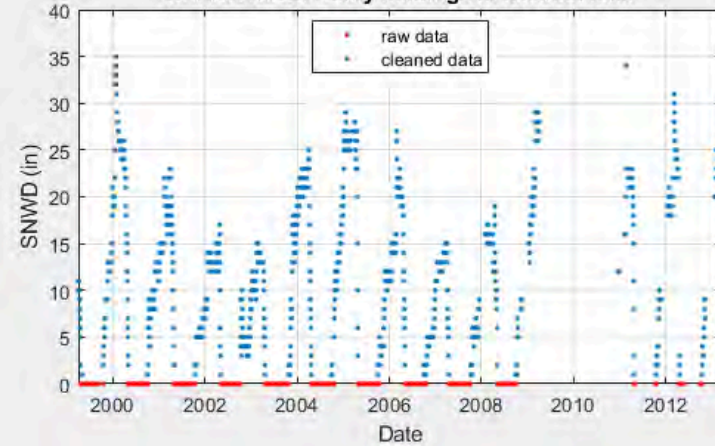

USC00502965 (FAIRBANKS AP #2)

FAIRBANKS AP #2 (USC00502965)

Latitude = 64.82
Longitude = -147.87
Elevation = 427 ft

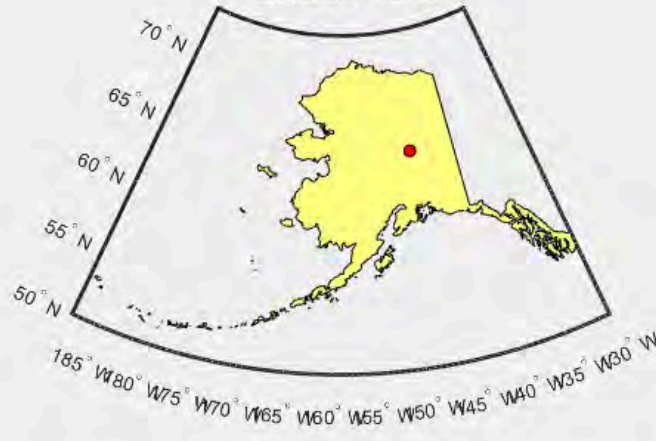

FAIRBANKS AP #2 Probability plot for Assigned Distribution

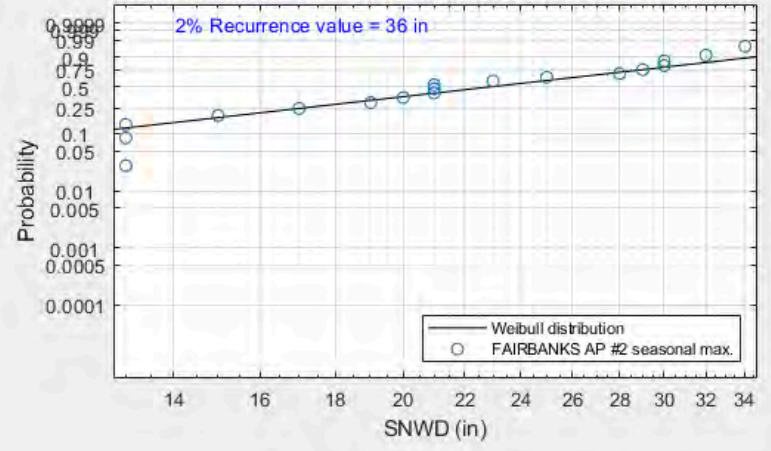

FAIRBANKS AP #2 Daily readings of cleaned data

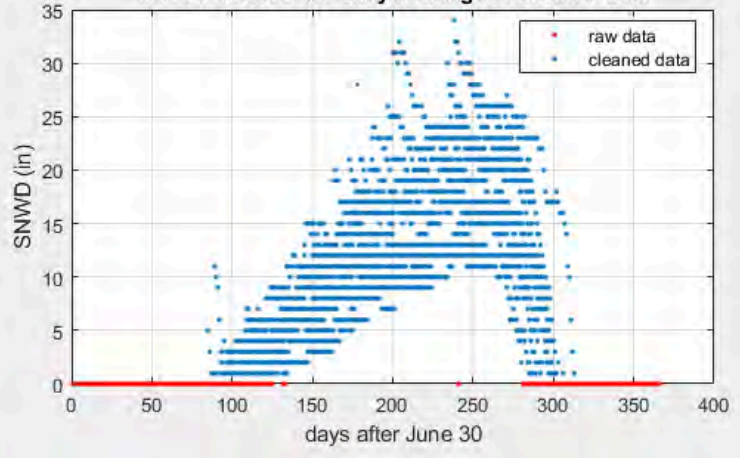

FAIRBANKS AP #2 Daily readings of cleaned data

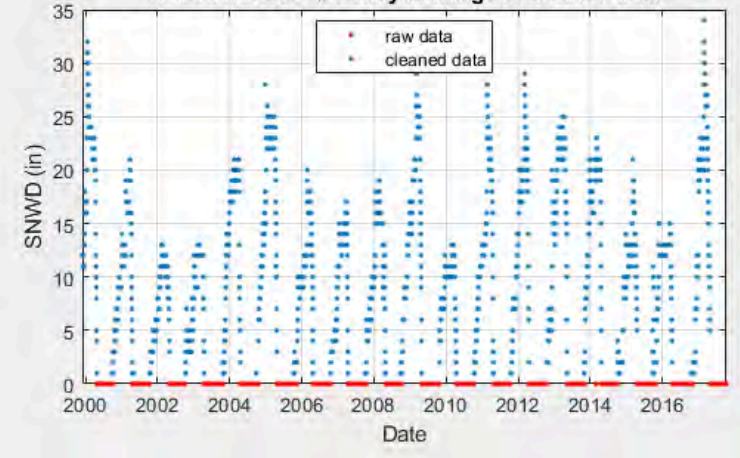

USW00026411 (FAIRBANKS INTL AP)

FAIRBANKS INTL AP (USW00026411)

Latitude = 64.80
Longitude = -147.88
Elevation = 432 ft

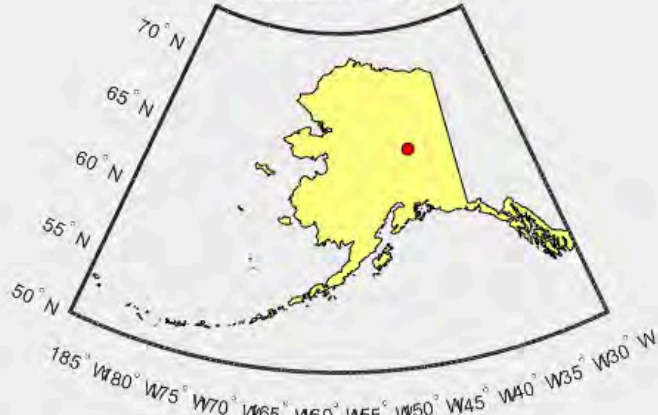

FAIRBANKS INTL AP Probability plot for Assigned Distribution

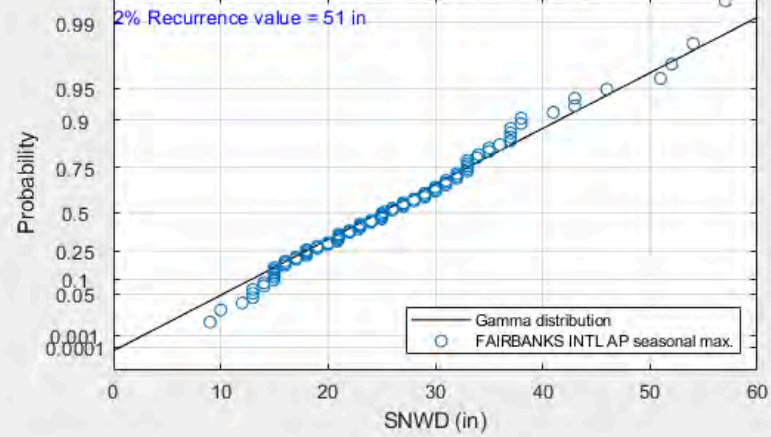

FAIRBANKS INTL AP Daily readings of cleaned data

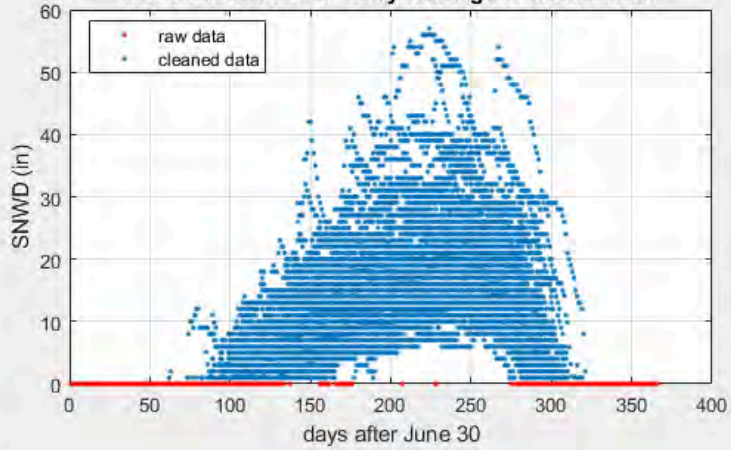

FAIRBANKS INTL AP Daily readings of cleaned data

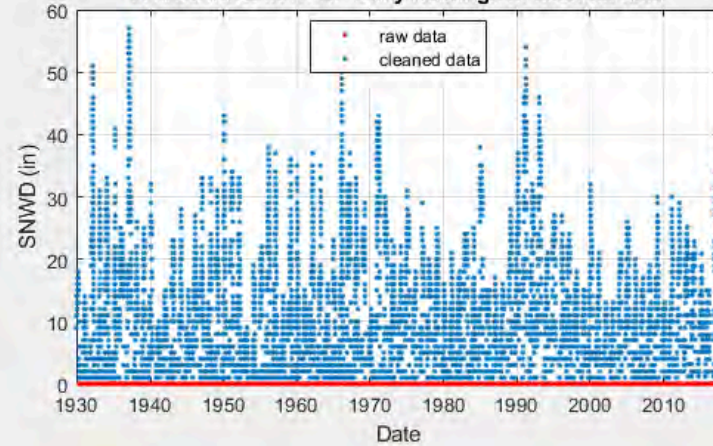

USC00509891 (WOODSMOKE)

WOODSMOKE (USC00509891)

Latitude = 64.78

Longitude = -147.28

Elevation = 480 ft



WOODSMOKE Probability plot for Assigned Distribution

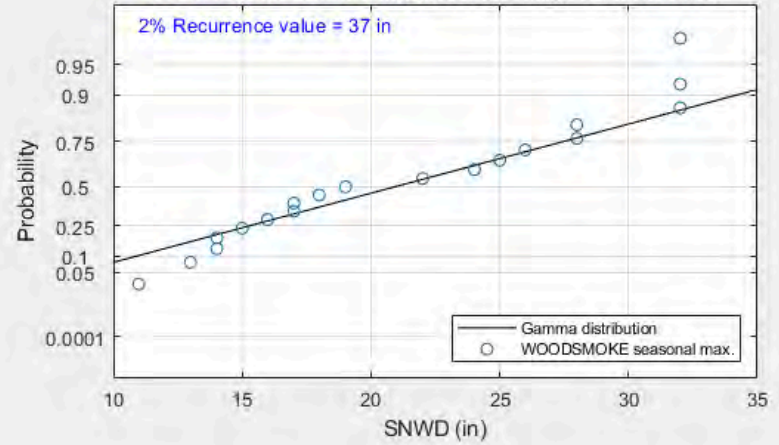

WOODSMOKE Daily readings of cleaned data

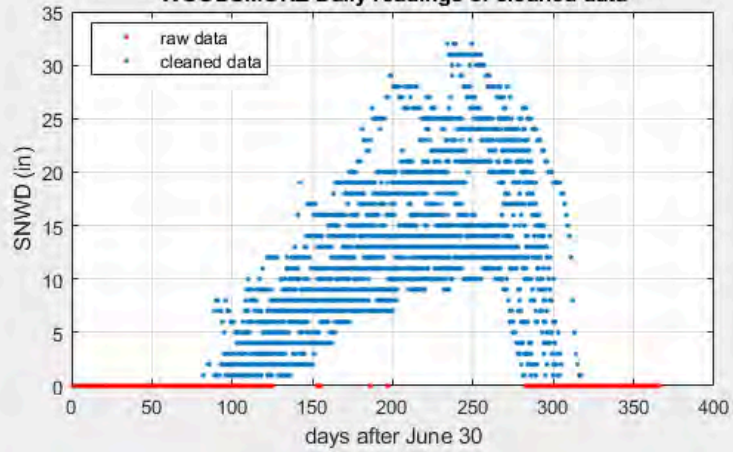

WOODSMOKE Daily readings of cleaned data

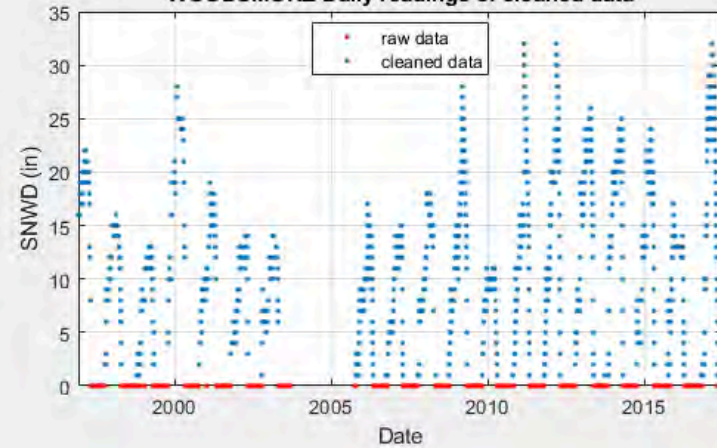

USC00506581 (N POLE)

N POLE (USC00506581)
Latitude = 64.76
Longitude = -147.33
Elevation = 475 ft

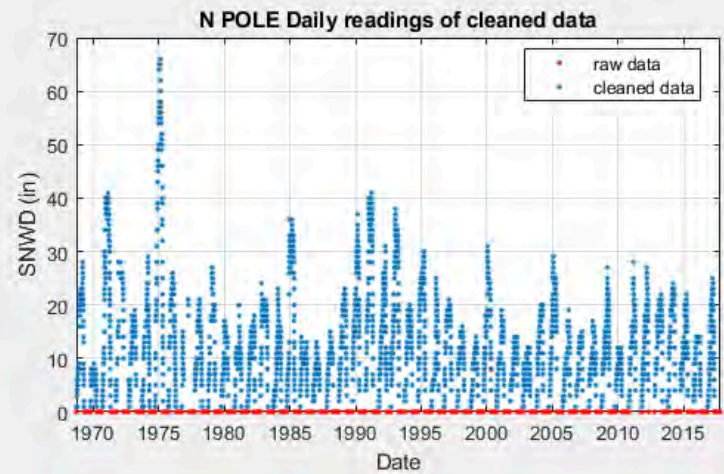
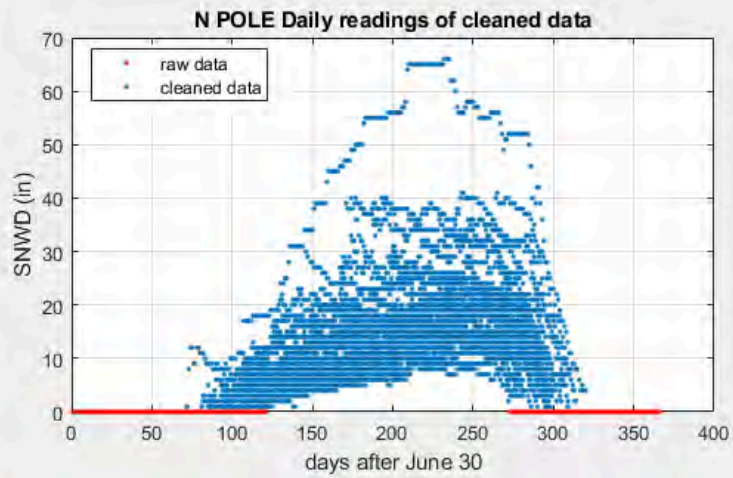
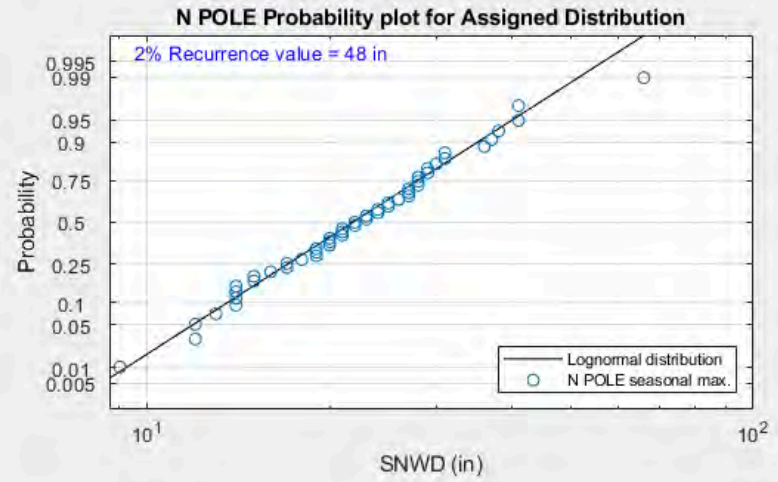

USS0045R01S (Fort Yukon)

Fort Yukon (USS0045R01S)
 Latitude = 66.57
 Longitude = -145.25
 Elevation = 430 ft

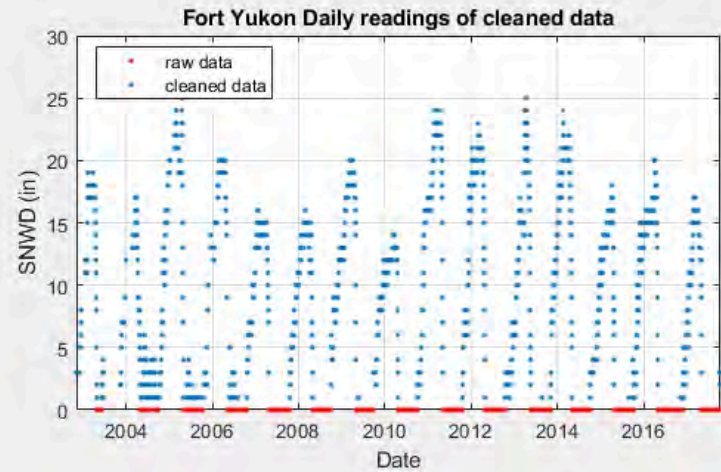
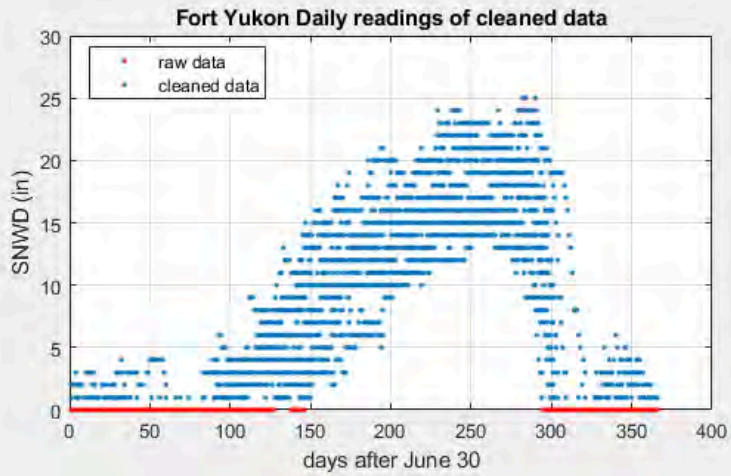
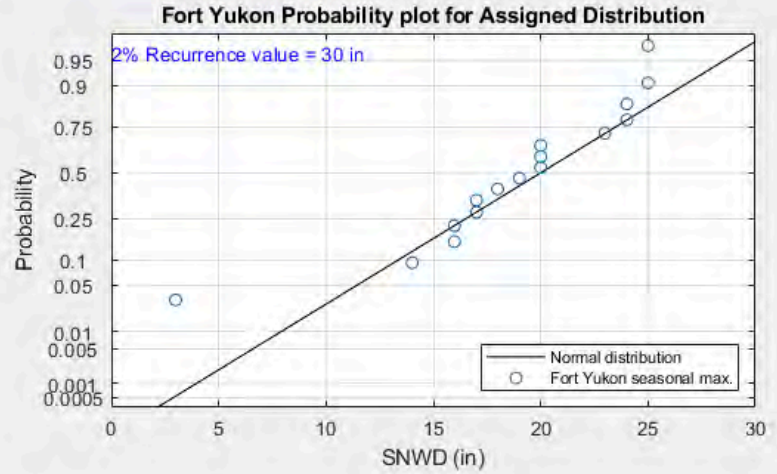

USW00026413 (FT YUKON)

FT YUKON (USW00026413)

Latitude = 66.57

Longitude = -145.23

Elevation = 433 ft



FT YUKON Probability plot for Assigned Distribution

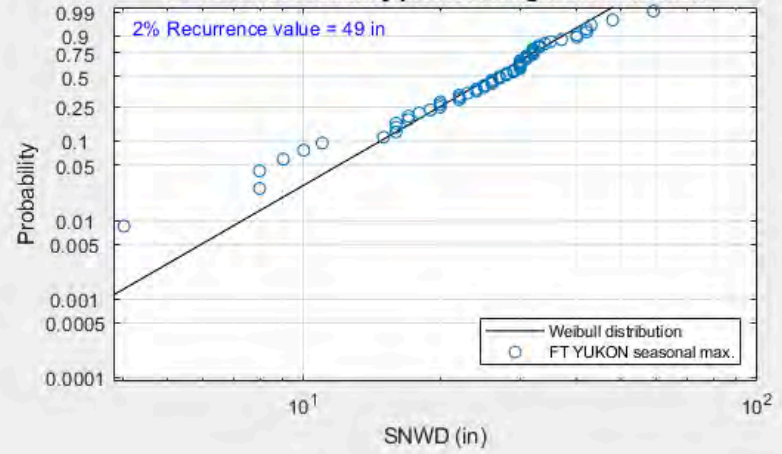

FT YUKON Daily readings of cleaned data

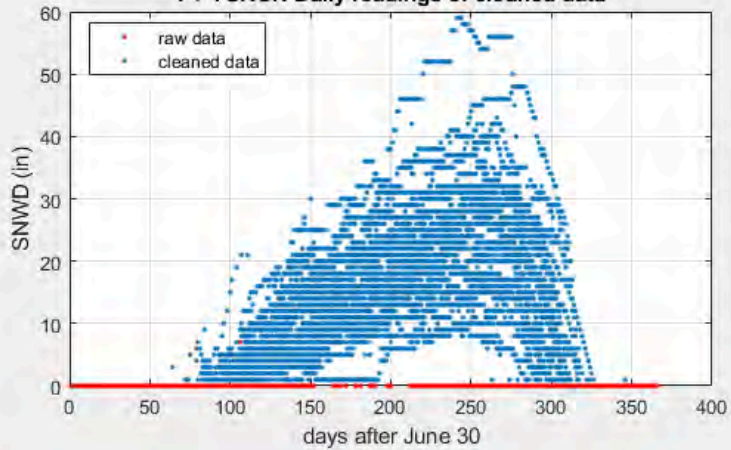

FT YUKON Daily readings of cleaned data

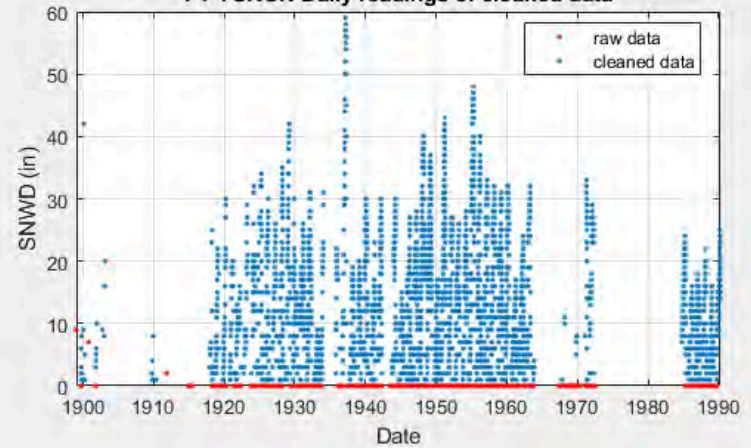

USC00503212 (GALENA)

GALENA (USC00503212)
Latitude = 64.74
Longitude = -156.88
Elevation = 152 ft

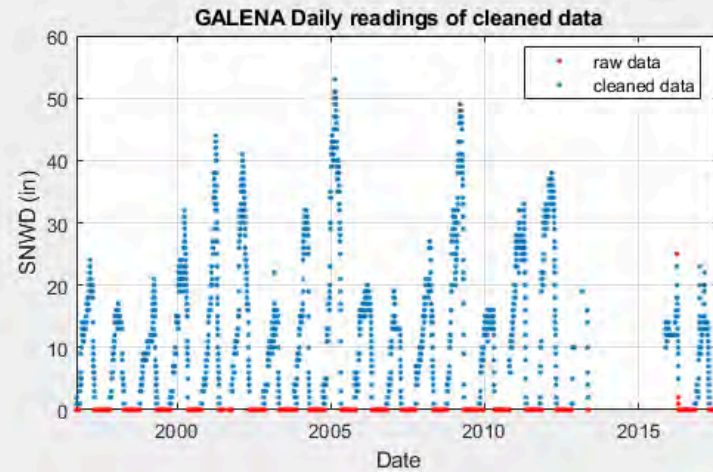
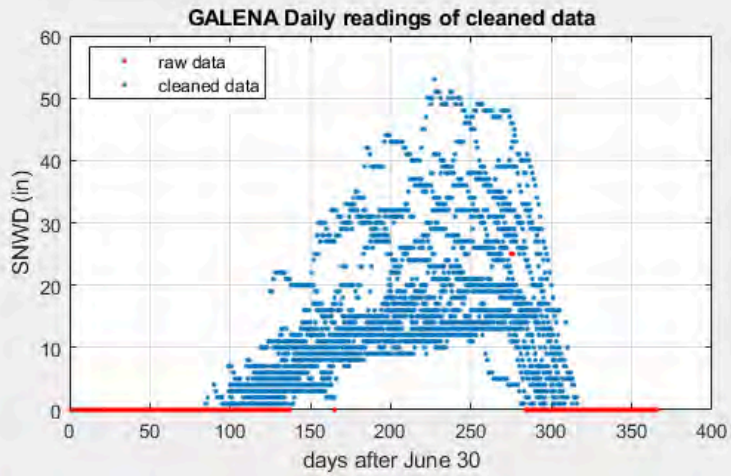
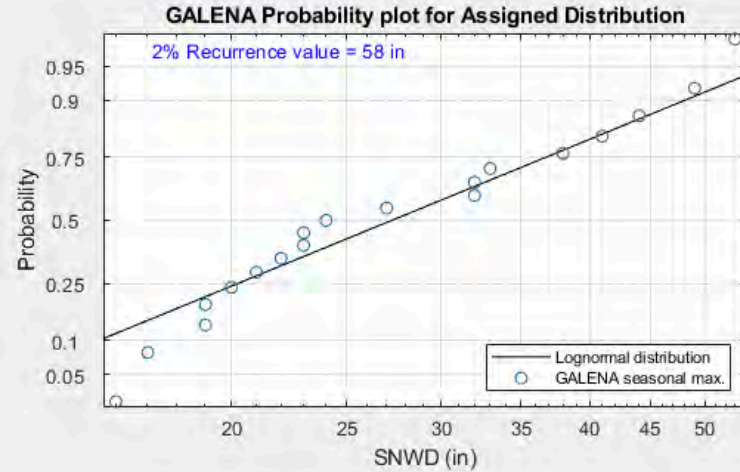
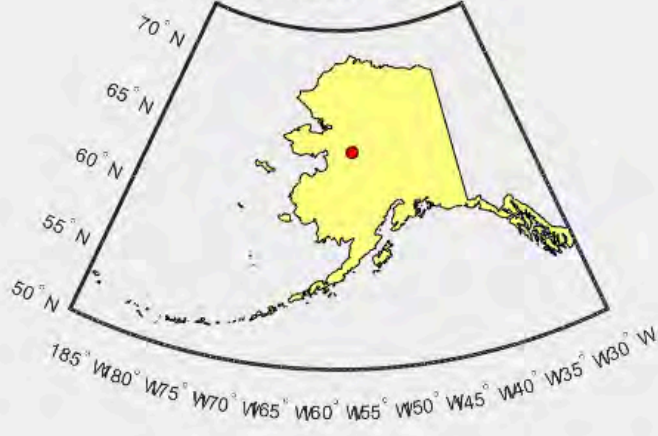

USW00026501 (GALENA AP)

GALENA AP (USW00026501)
 Latitude = 64.74
 Longitude = -156.93
 Elevation = 153 ft

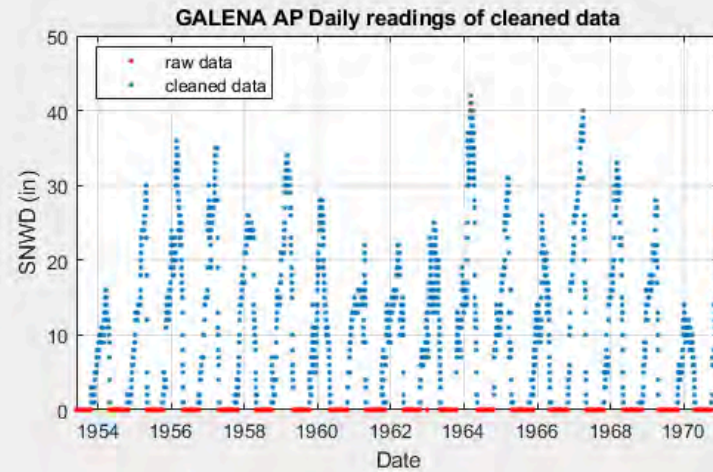
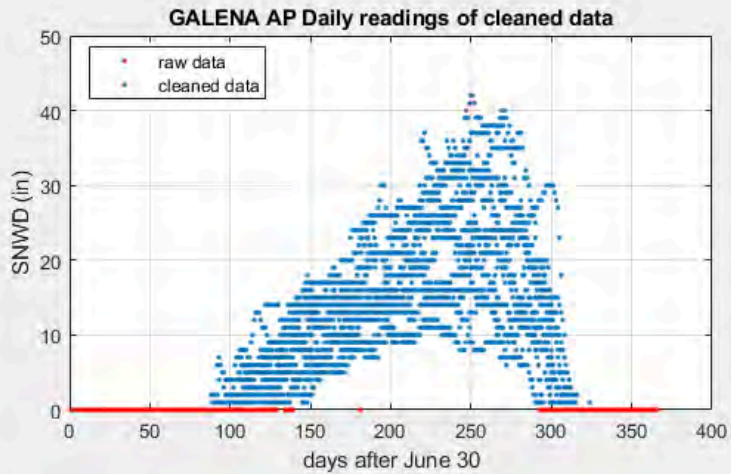
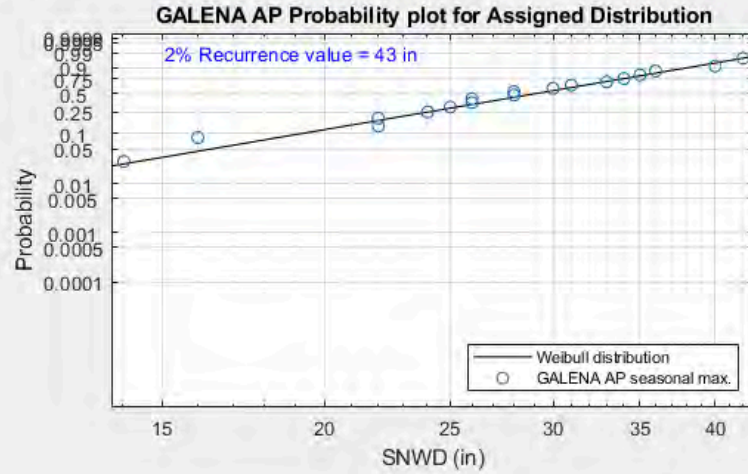
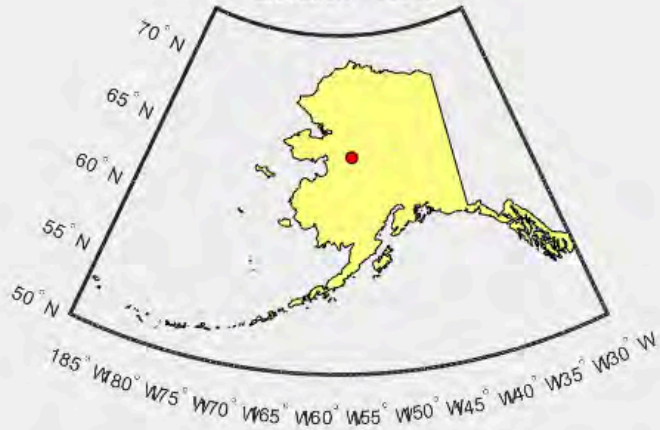

USC00500243 (ALYESKA)

ALYESKA (USC00500243)
Latitude = 60.96
Longitude = -149.11
Elevation = 272 ft

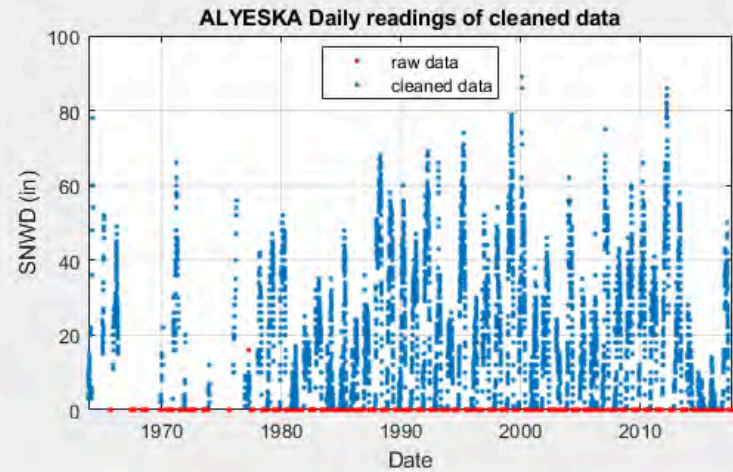
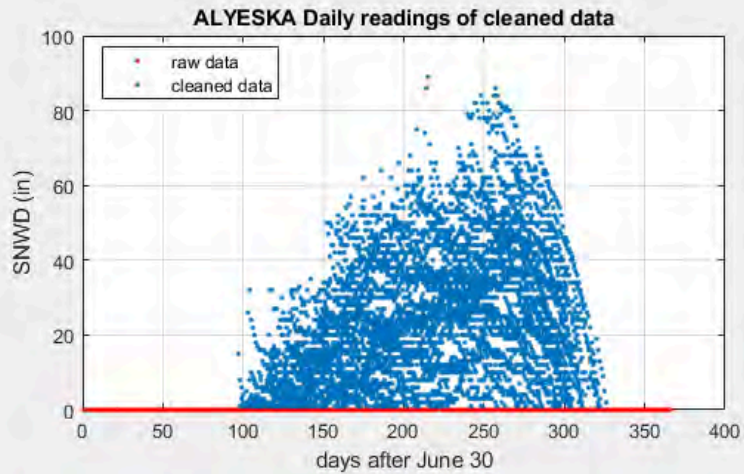
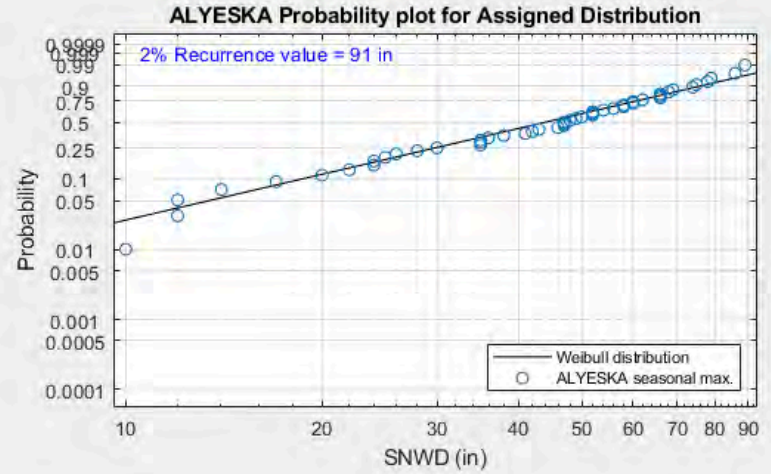
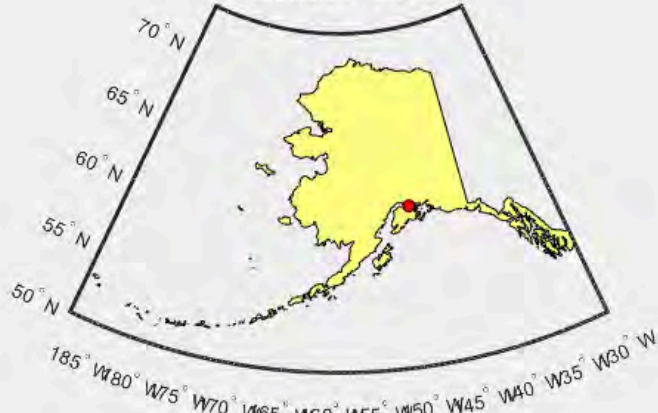

USC00503283 (GIRDWOOD)

GIRDWOOD (USC00503283)

Latitude = 60.93

Longitude = -149.17

Elevation = 20 ft

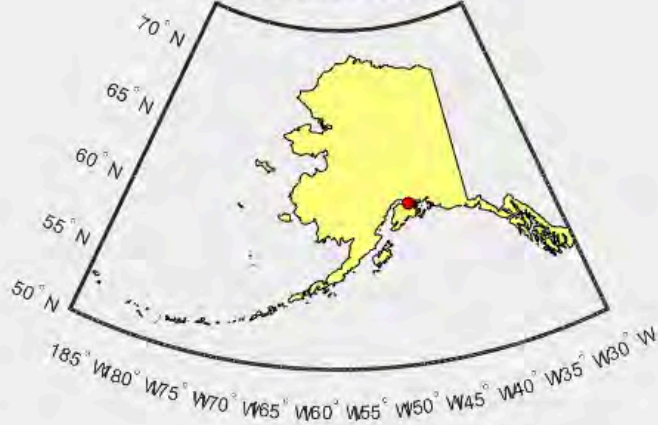

GIRDWOOD Probability plot for Assigned Distribution

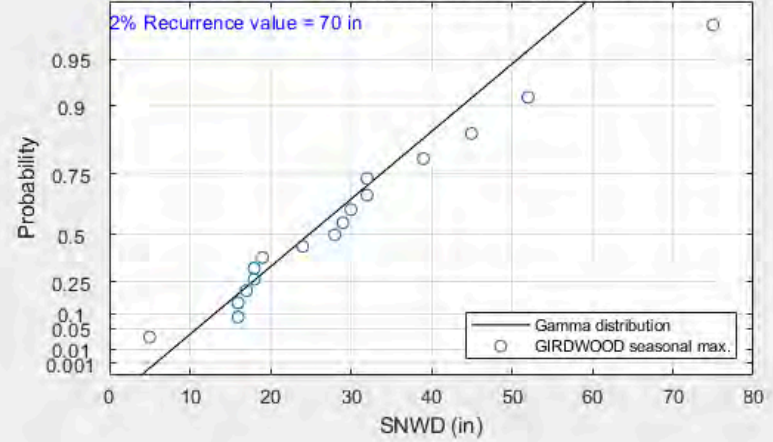

GIRDWOOD Daily readings of cleaned data

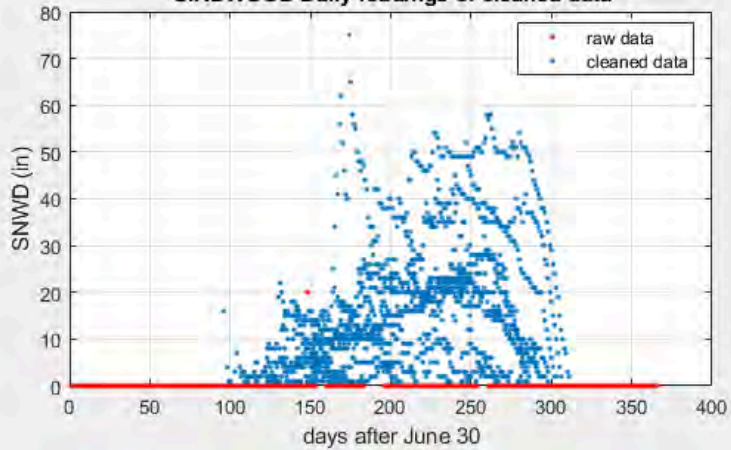

GIRDWOOD Daily readings of cleaned data

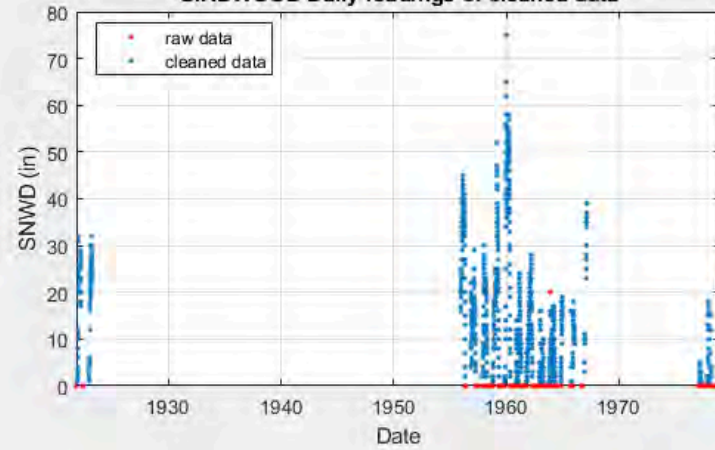

USW00026425 (GULKANA AP)

GULKANA AP (USW00026425)
Latitude = 62.16
Longitude = -145.46
Elevation = 1562 ft

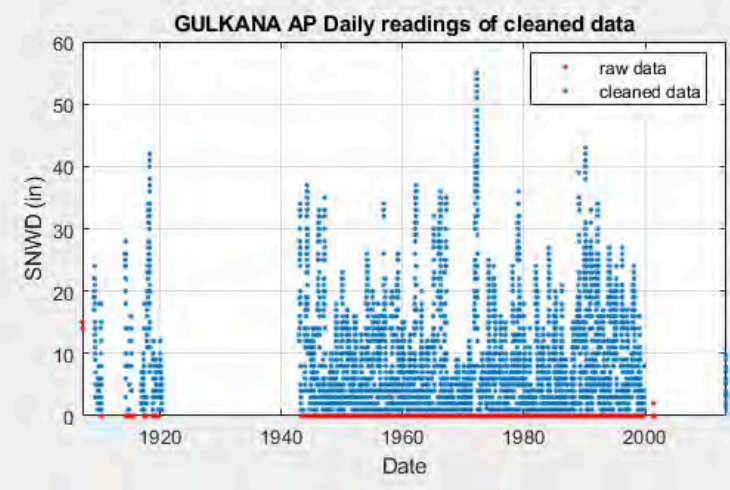
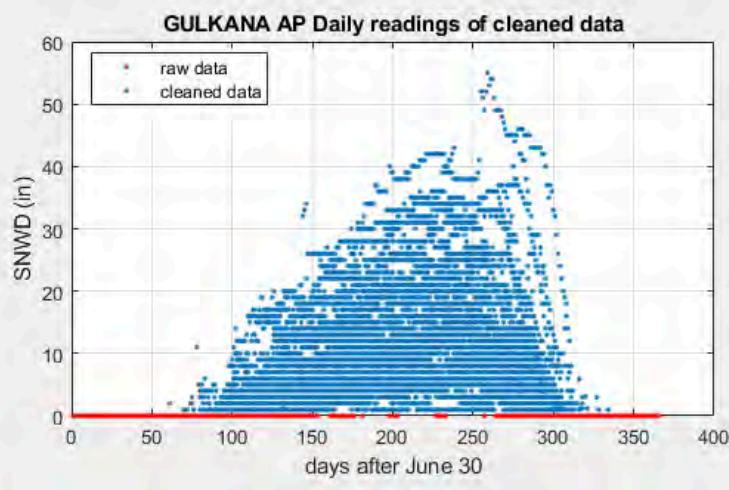
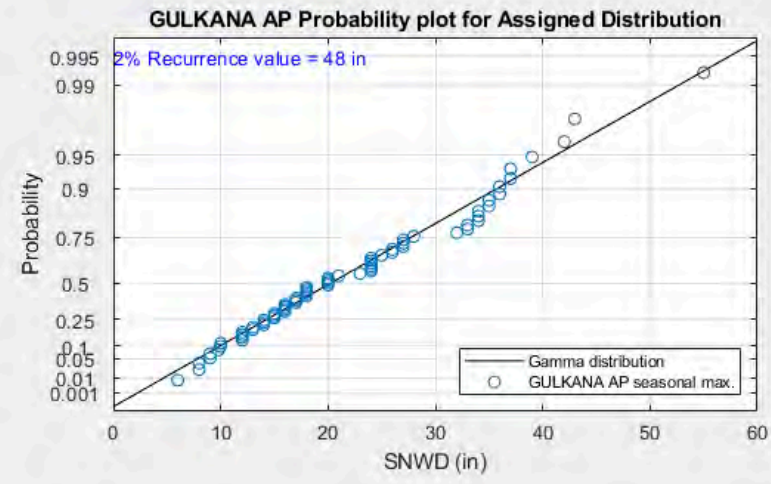
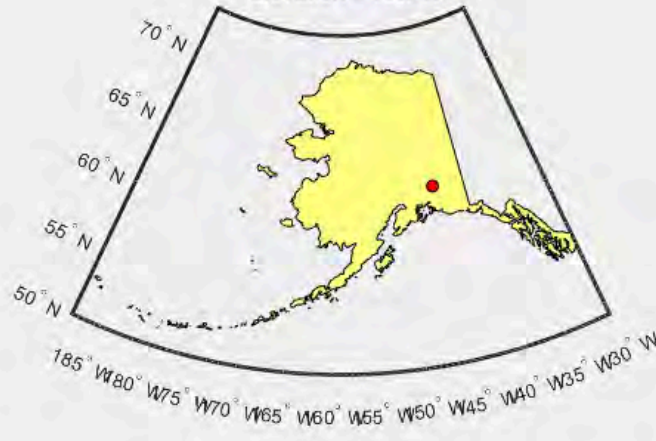

USC00503304 (GLENNALLEN KCAM)

GLENNALLEN KCAM (USC00503304)

Latitude = 62.11
Longitude = -145.53
Elevation = 1383 ft

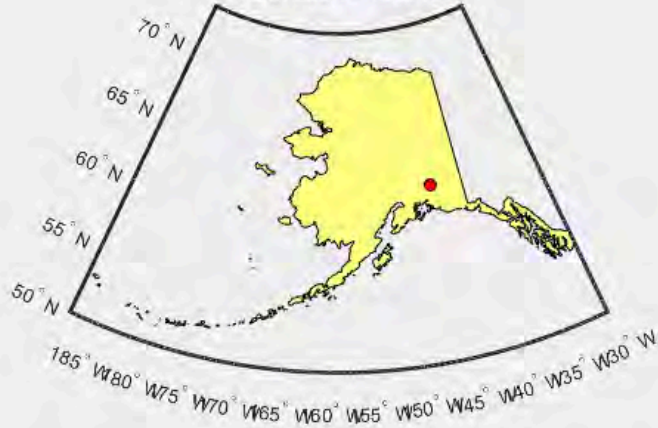

GLENNALLEN KCAM Probability plot for Assigned Distribution

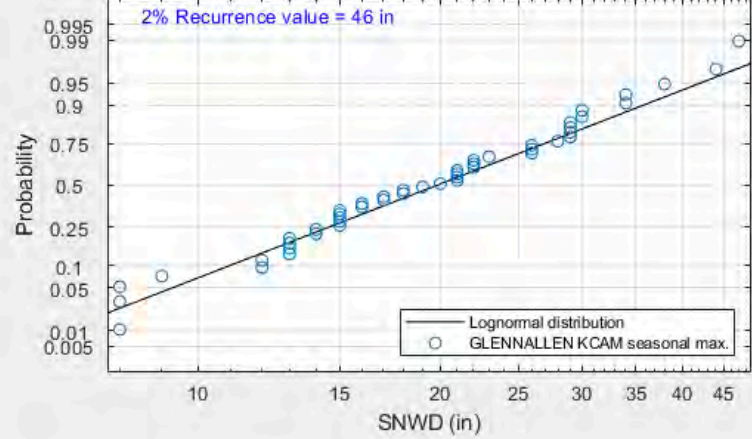

GLENNALLEN KCAM Daily readings of cleaned data

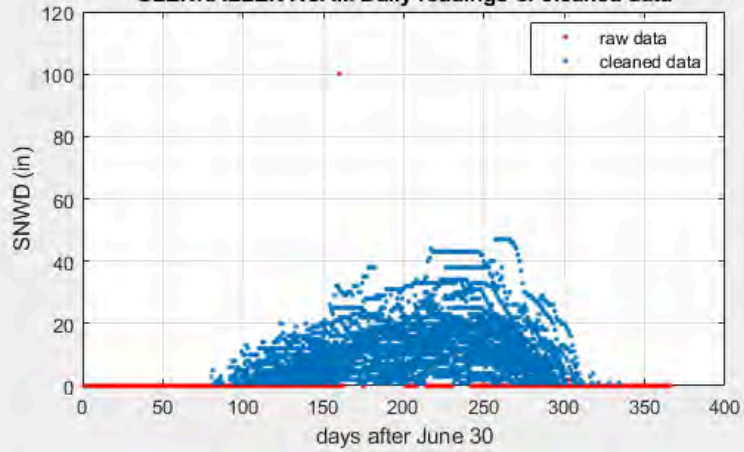

GLENNALLEN KCAM Daily readings of cleaned data

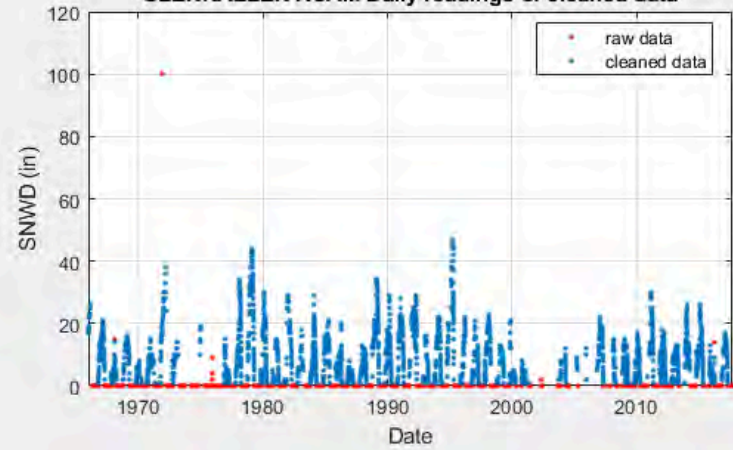

USC00502156 (COPPER CTR)

COPPER CTR (USC00502156)

Latitude = 61.97
Longitude = -145.32
Elevation = 1000 ft

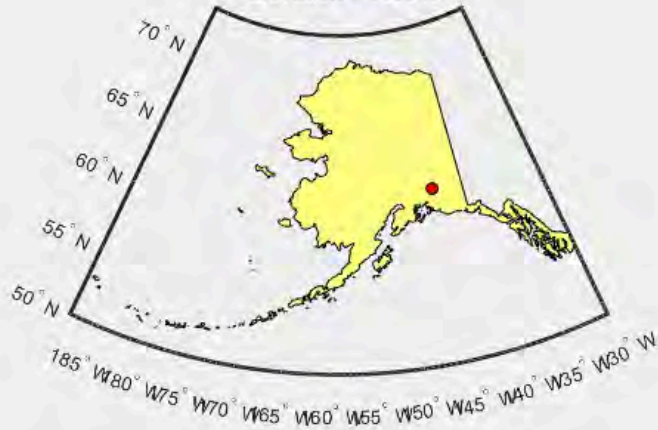

COPPER CTR Probability plot for Assigned Distribution

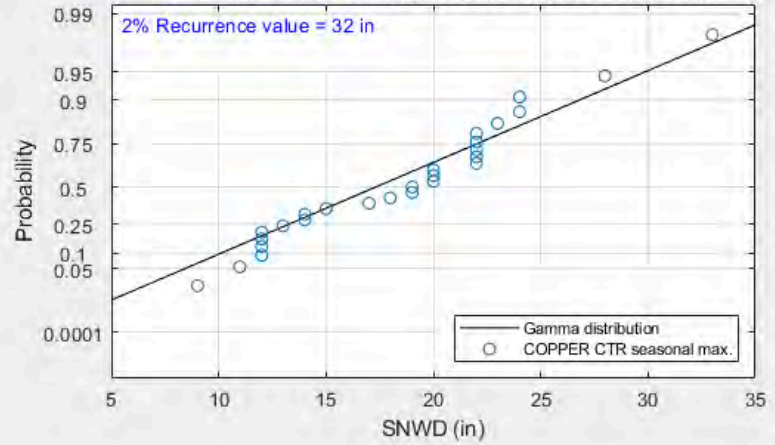

COPPER CTR Daily readings of cleaned data

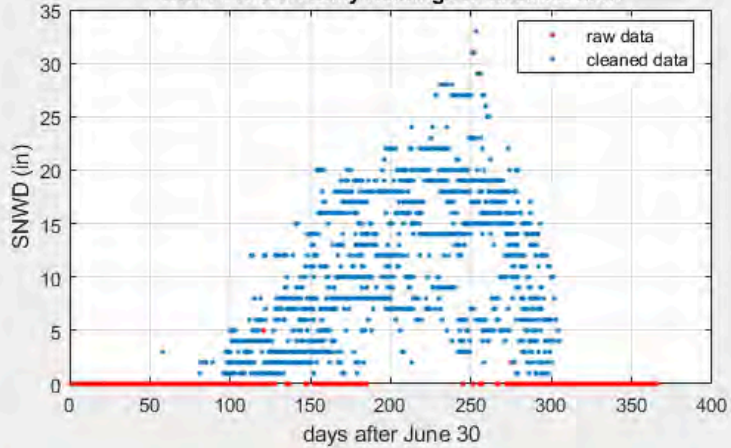

COPPER CTR Daily readings of cleaned data

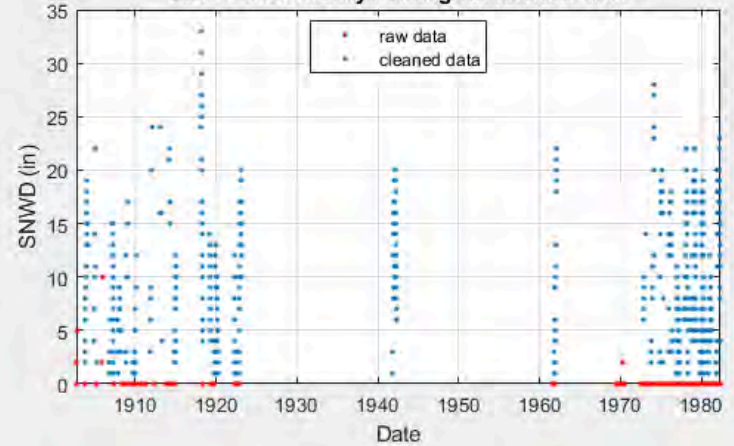

USC00503500 (HAINES TERMINAL)

HAINES TERMINAL (USC00503500)

Latitude = 59.27
Longitude = -135.45
Elevation = 175 ft

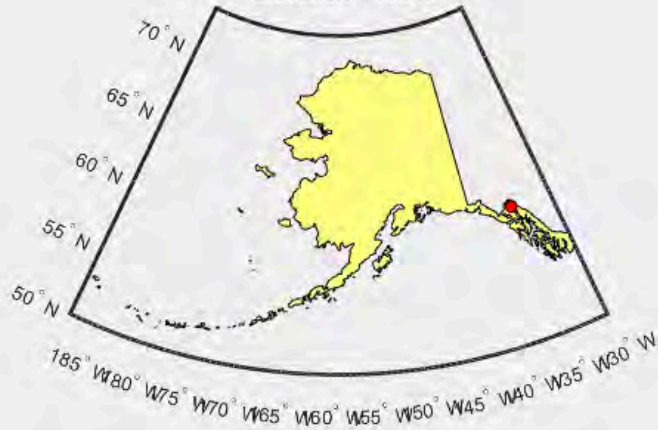

HAINES TERMINAL Probability plot for Assigned Distribution

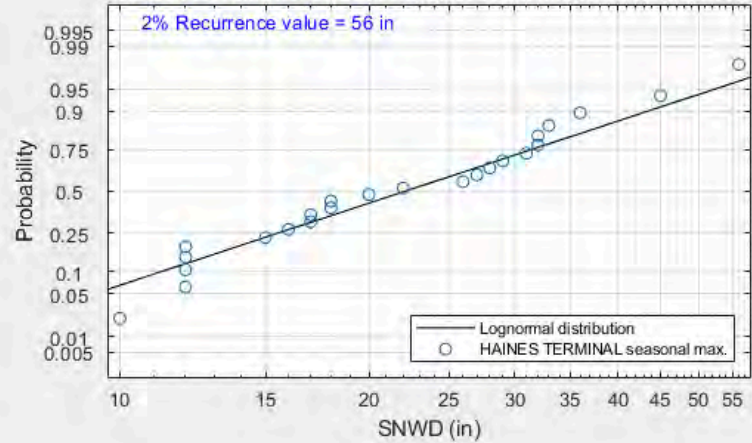

HAINES TERMINAL Daily readings of cleaned data

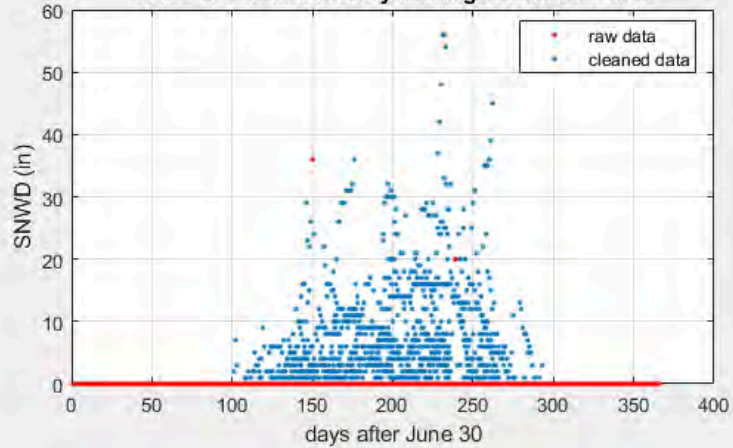

HAINES TERMINAL Daily readings of cleaned data

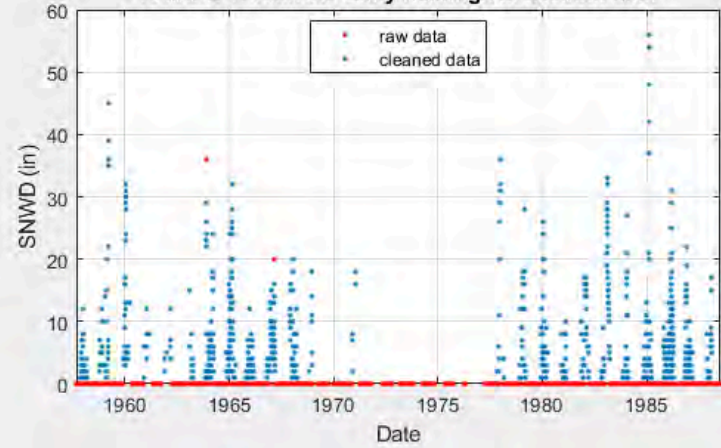

USW00025323 (HAINES AP)

HAINES AP (USW00025323)

Latitude = 59.24
Longitude = -135.51
Elevation = 15 ft

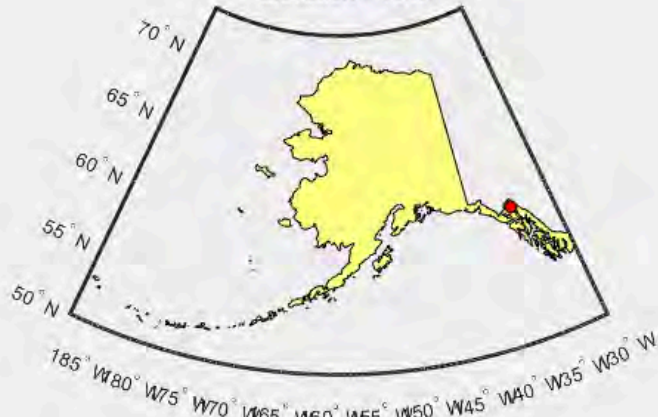

HAINES AP Probability plot for Assigned Distribution

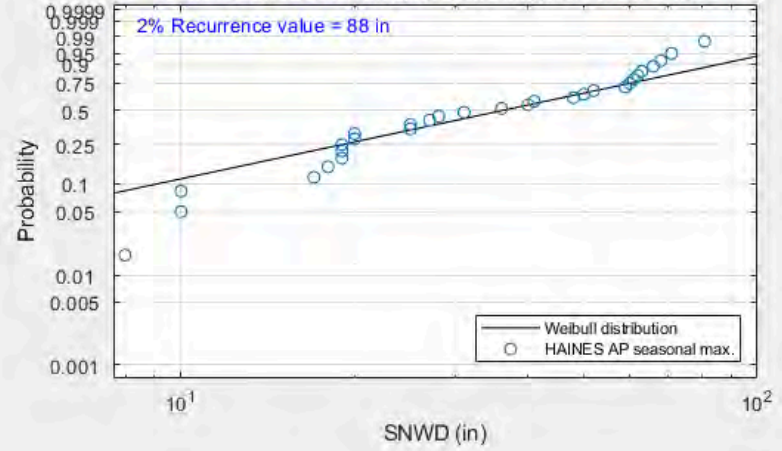

HAINES AP Daily readings of cleaned data

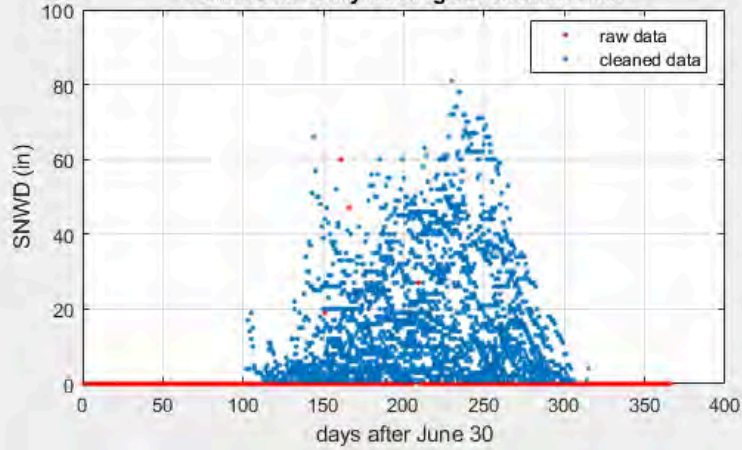

HAINES AP Daily readings of cleaned data

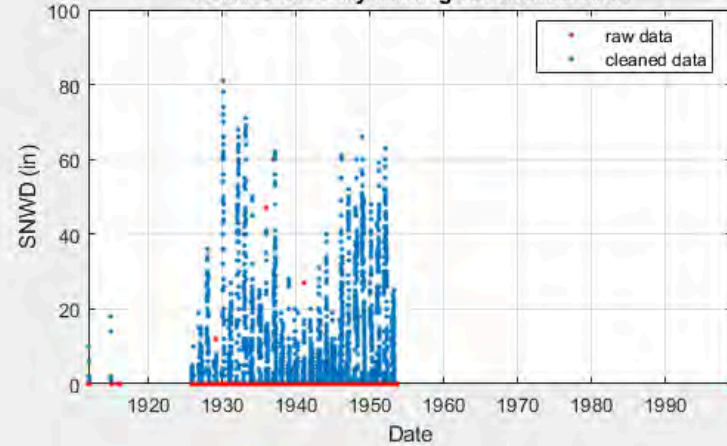

USC00503502 (HAINES #2)

HAINES #2 (USC00503502)

Latitude = 59.24

Longitude = -135.45

Elevation = 82 ft



HAINES #2 Probability plot for Assigned Distribution

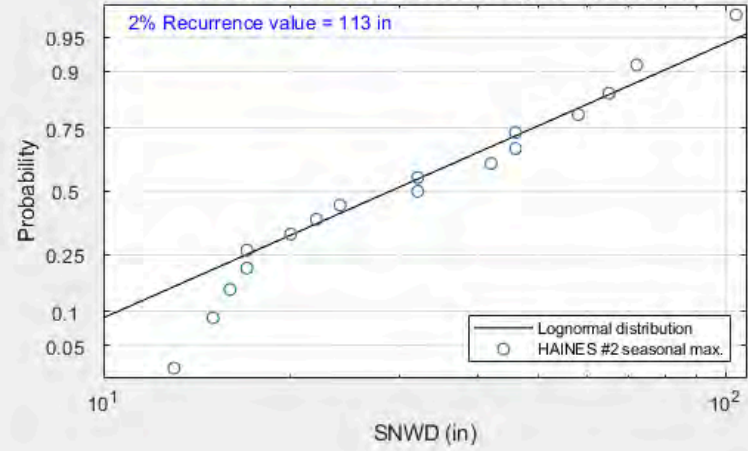

HAINES #2 Daily readings of cleaned data

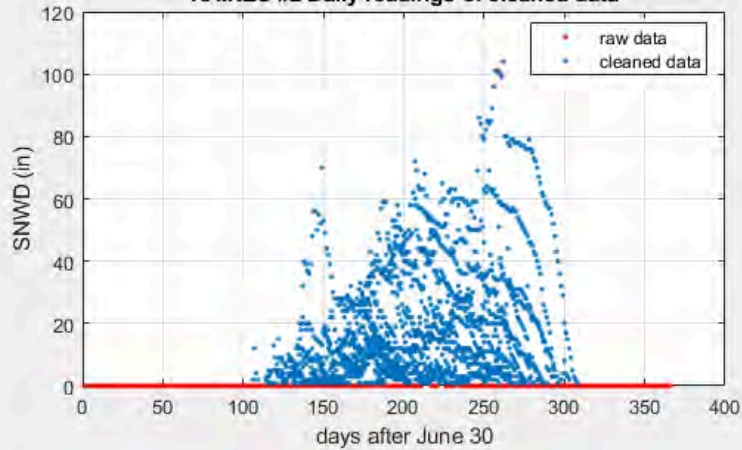

HAINES #2 Daily readings of cleaned data

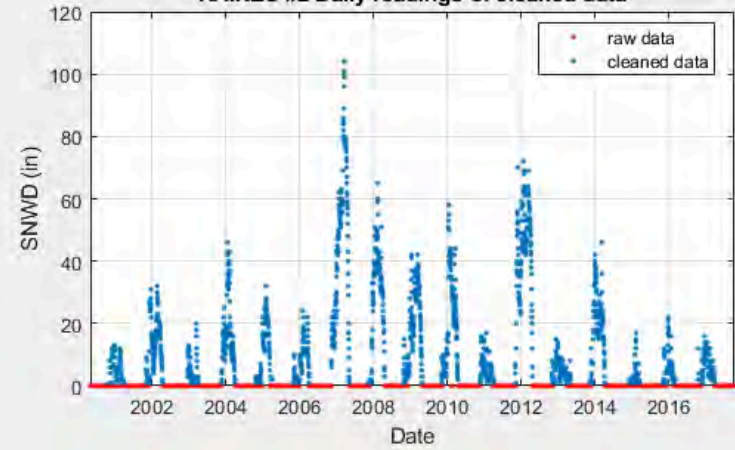

USC00503655 (HOLY CROSS)

HOLY CROSS (USC00503655)
Latitude = 62.18
Longitude = -159.77
Elevation = 20 ft

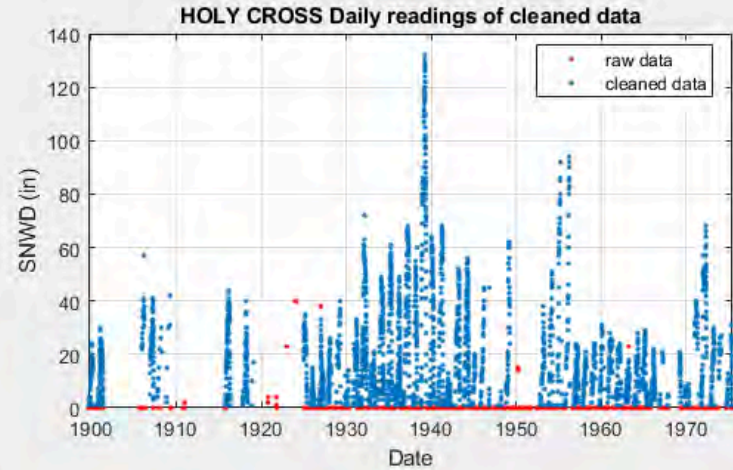
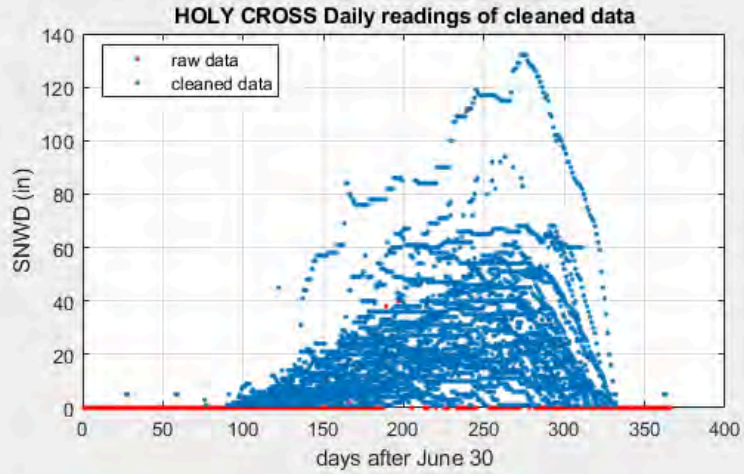
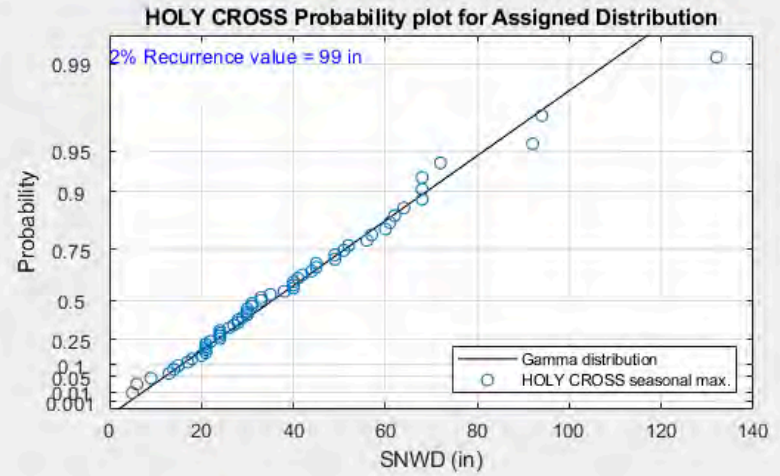
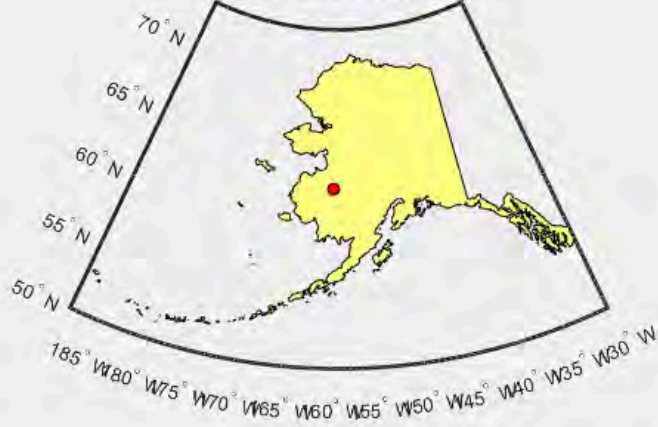

USC00503672 (HOMER 8 NW)

HOMER 8 NW (USC00503672)

Latitude = 59.74

Longitude = -151.63

Elevation = 1080 ft

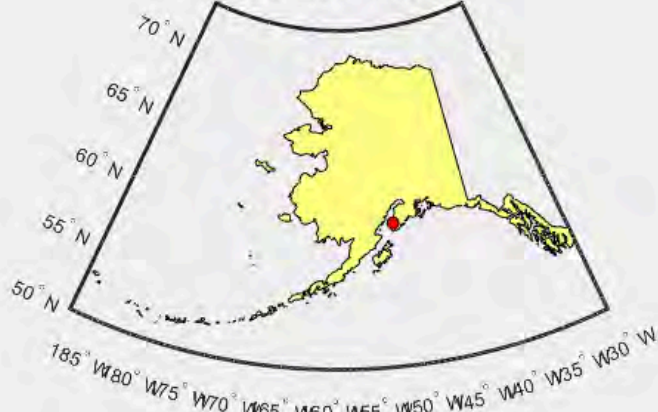

HOMER 8 NW Probability plot for Assigned Distribution

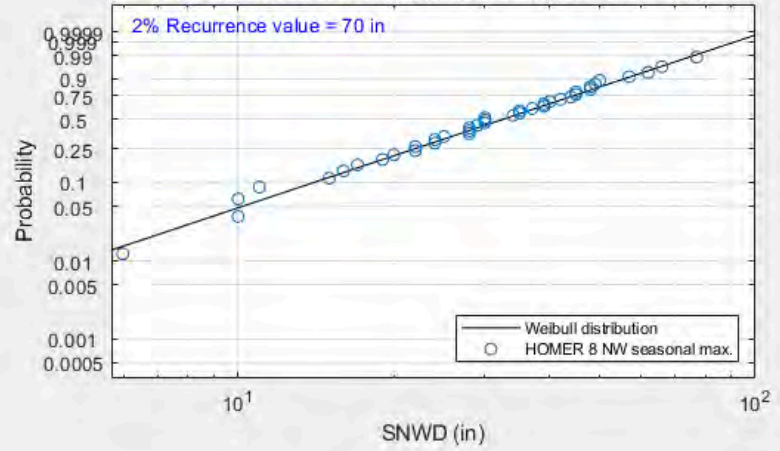

HOMER 8 NW Daily readings of cleaned data

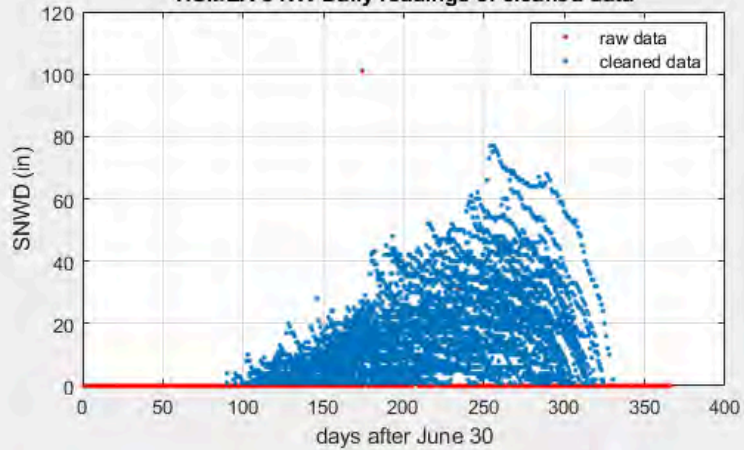

HOMER 8 NW Daily readings of cleaned data

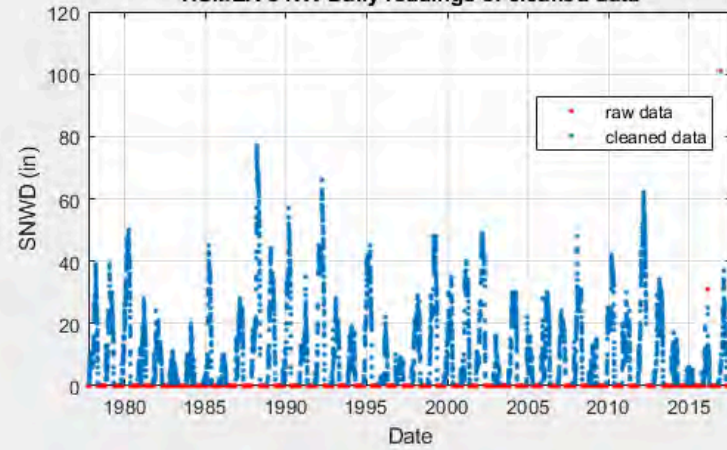

USS0051K14S (Mcneil Canyon)

Mcneil Canyon (USS0051K14S)
 Latitude = 59.74
 Longitude = -151.25
 Elevation = 1320 ft

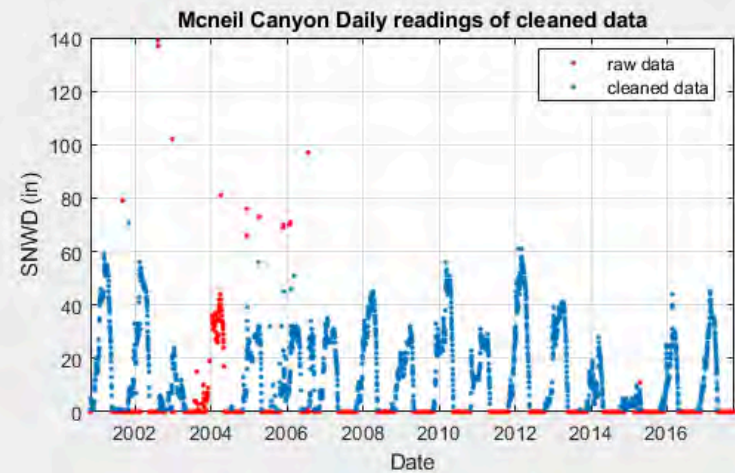
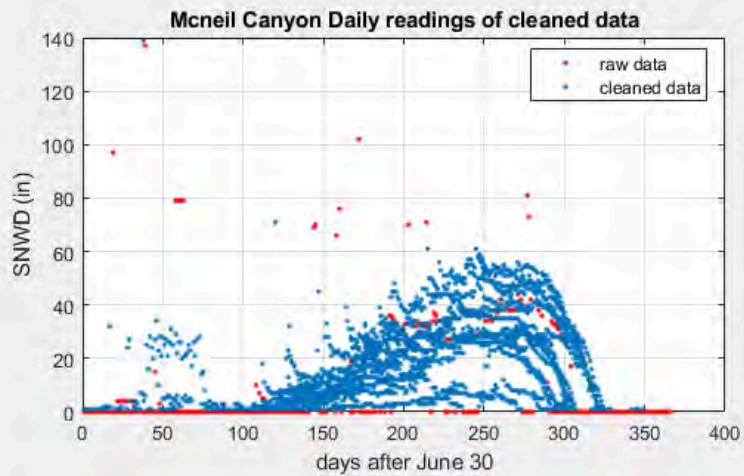
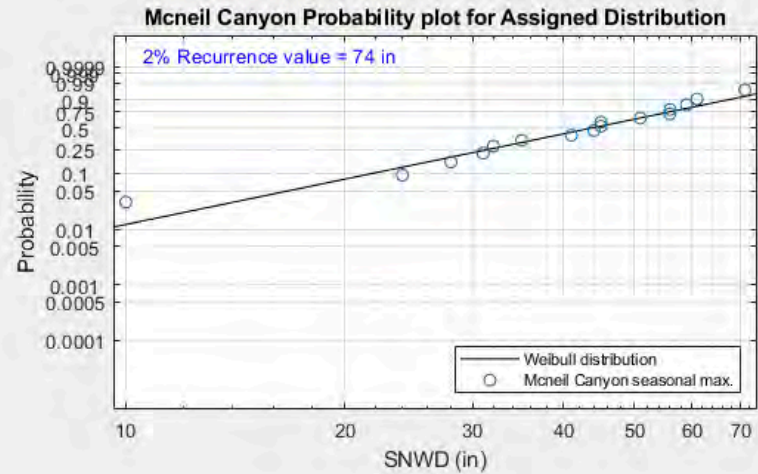
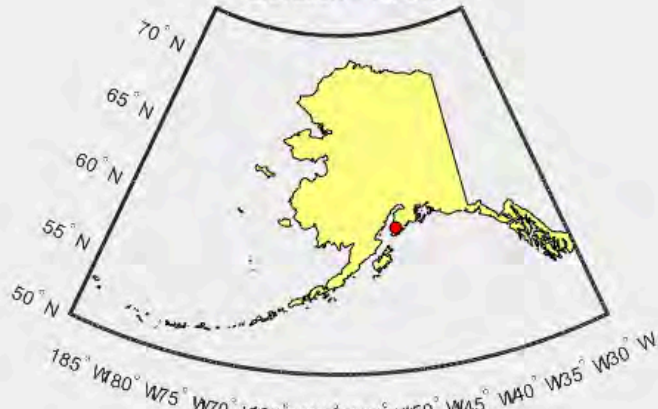

USC00503682 (HOMER 9 E)

HOMER 9 E (USC00503682)

Latitude = 59.72
 Longitude = -151.33
 Elevation = 512 ft

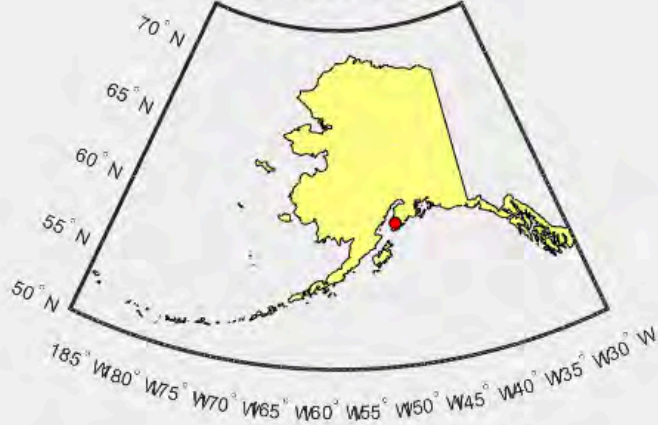

HOMER 9 E Probability plot for Assigned Distribution

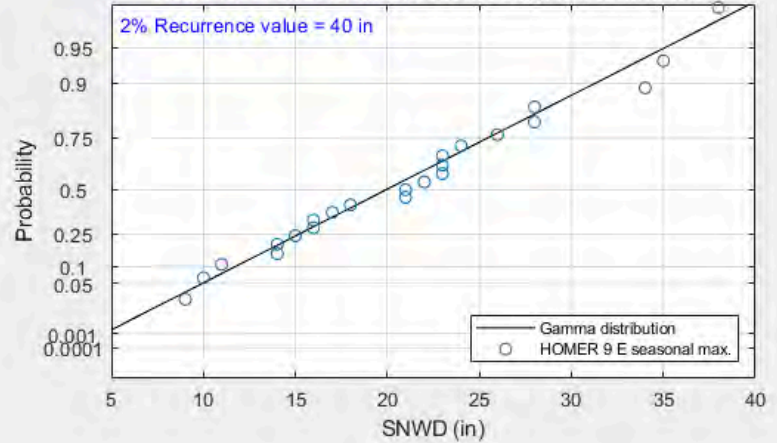

HOMER 9 E Daily readings of cleaned data

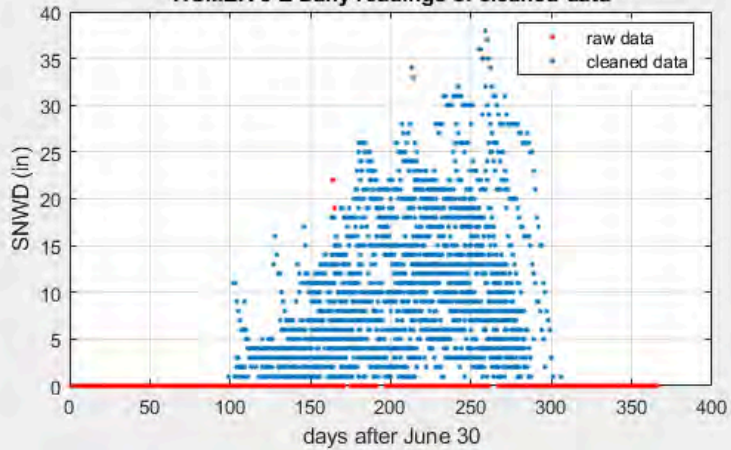

HOMER 9 E Daily readings of cleaned data

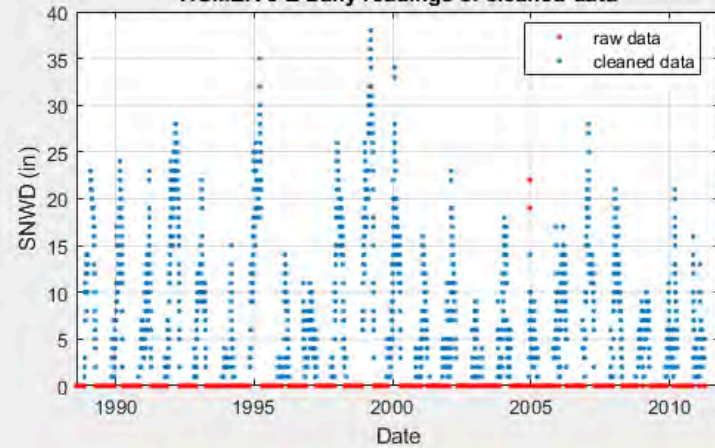

USC00503670 (HOMER 5 NW)

HOMER 5 NW (USC00503670)

Latitude = 59.68
Longitude = -151.63
Elevation = 1132 ft

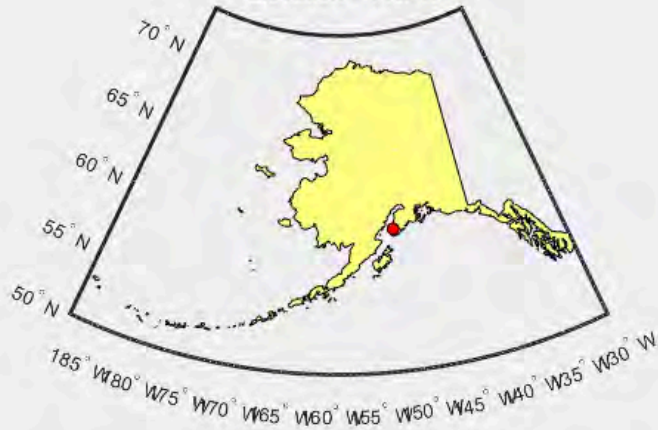

HOMER 5 NW Probability plot for Assigned Distribution

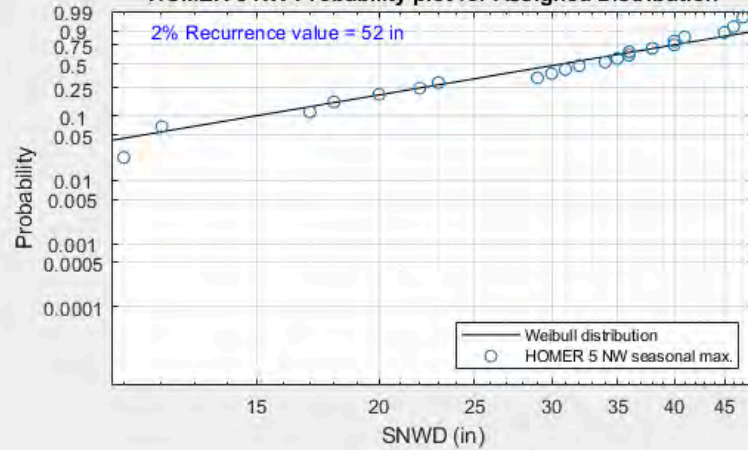

HOMER 5 NW Daily readings of cleaned data

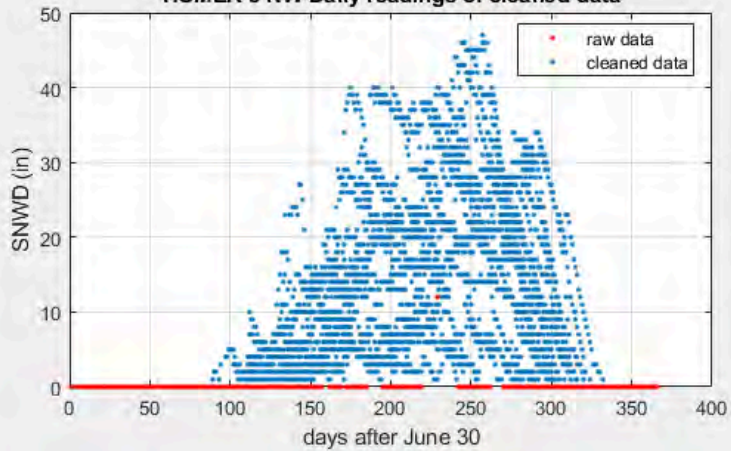

HOMER 5 NW Daily readings of cleaned data

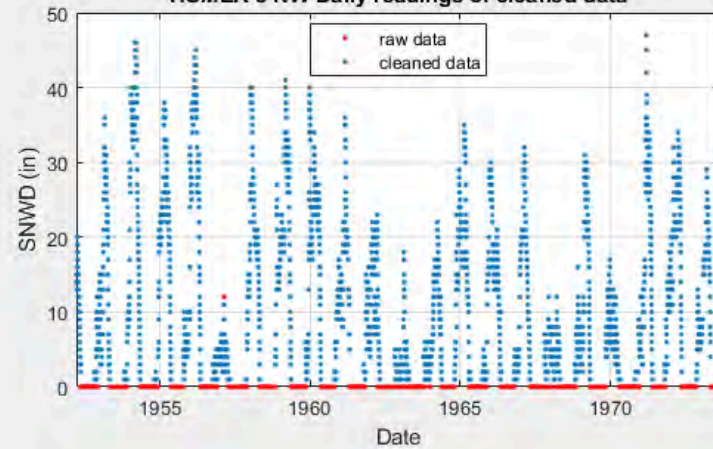

USW00025507 (HOMER AP)

HOMER AP (USW00025507)

Latitude = 59.64

Longitude = -151.49

Elevation = 64 ft

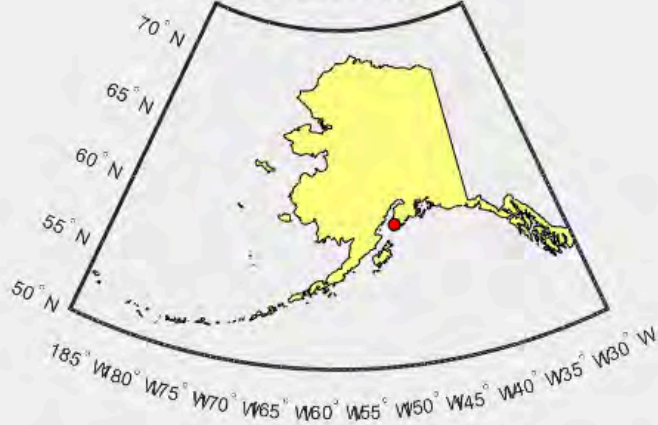

HOMER AP Probability plot for Assigned Distribution

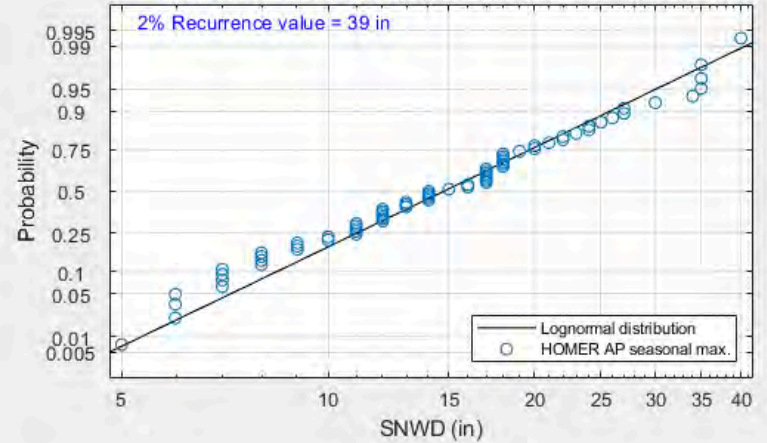

HOMER AP Daily readings of cleaned data

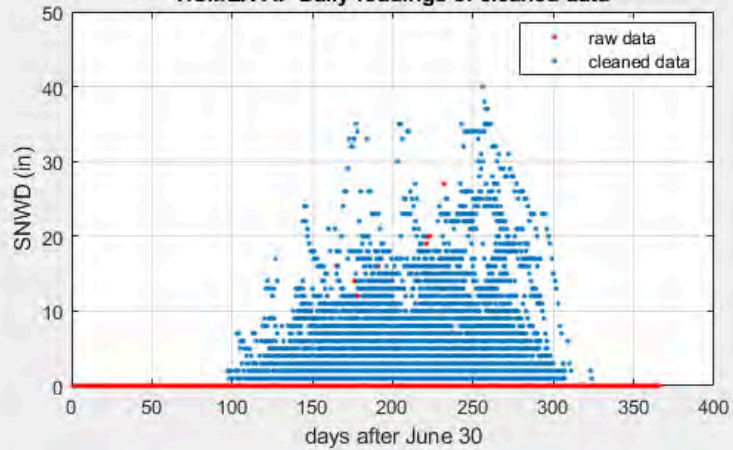

HOMER AP Daily readings of cleaned data

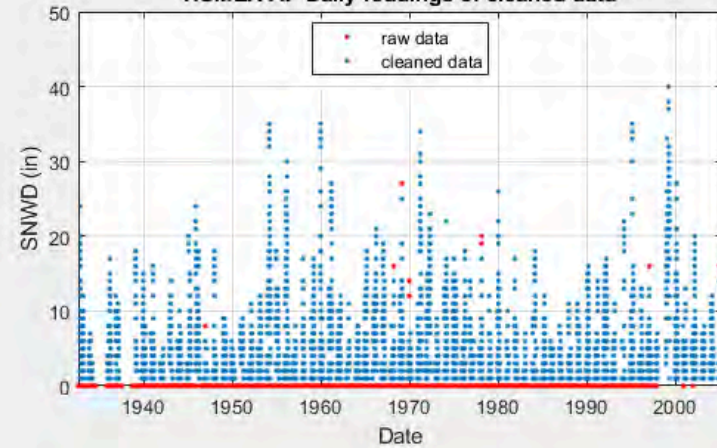

USW00025506 (ILIAMNA AP)

ILIAMNA AP (USW00025506)
Latitude = 59.75
Longitude = -154.91
Elevation = 143 ft

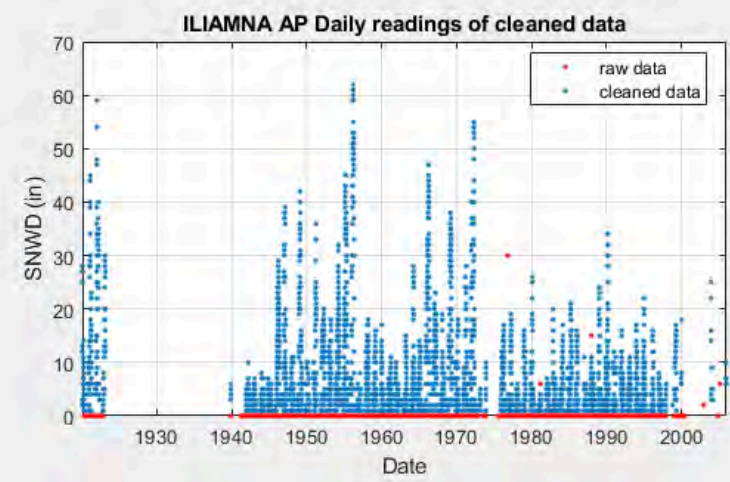
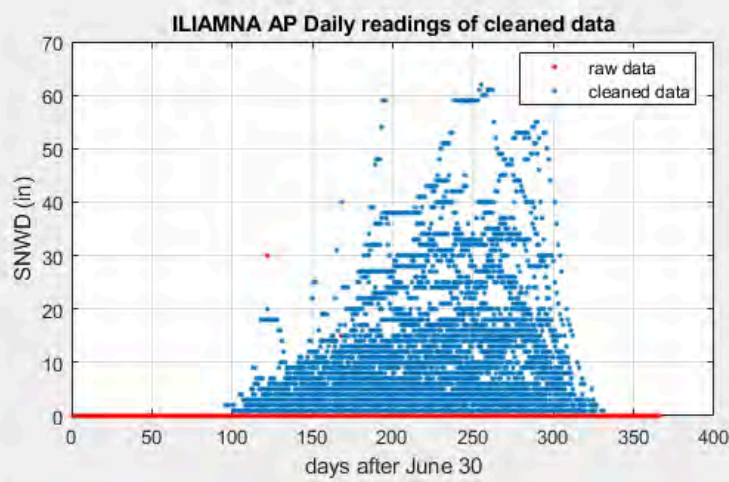
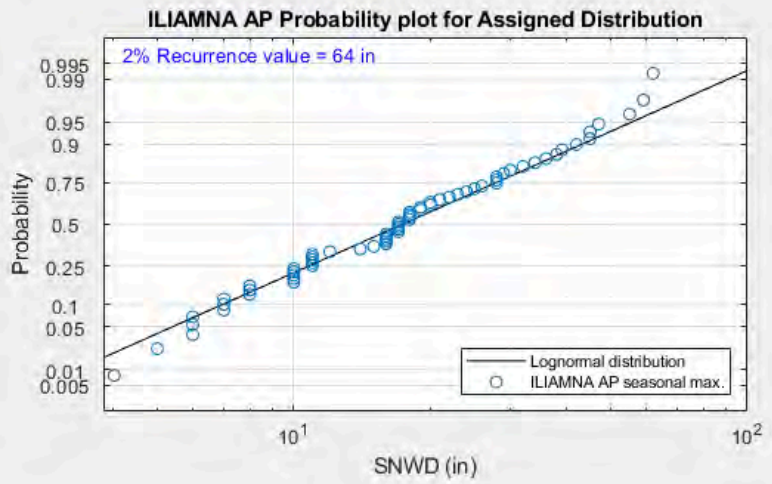
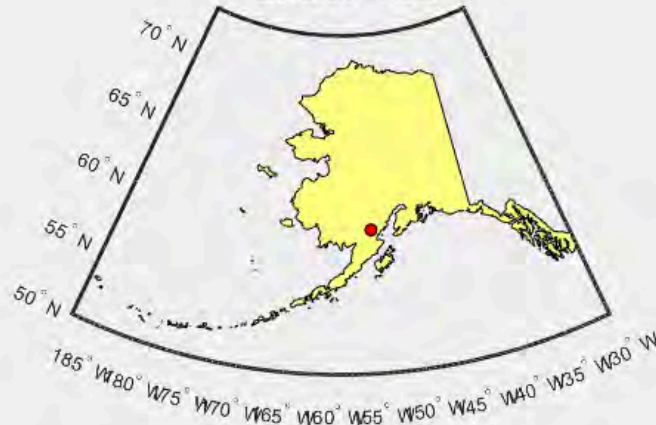

USC00504110 (JUNEAU 9 NW)

JUNEAU 9 NW (USC00504110)
 Latitude = 58.42
 Longitude = -134.53
 Elevation = 121 ft

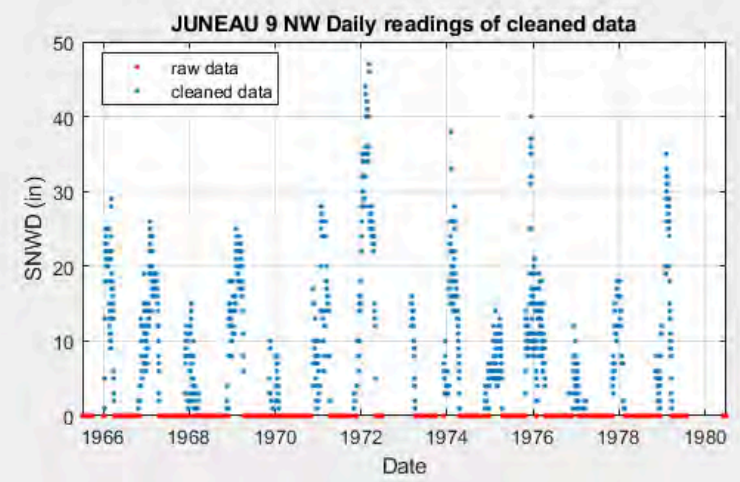
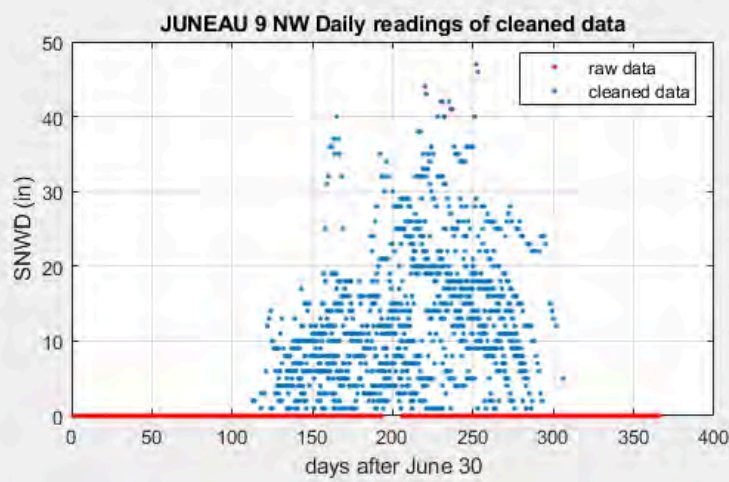
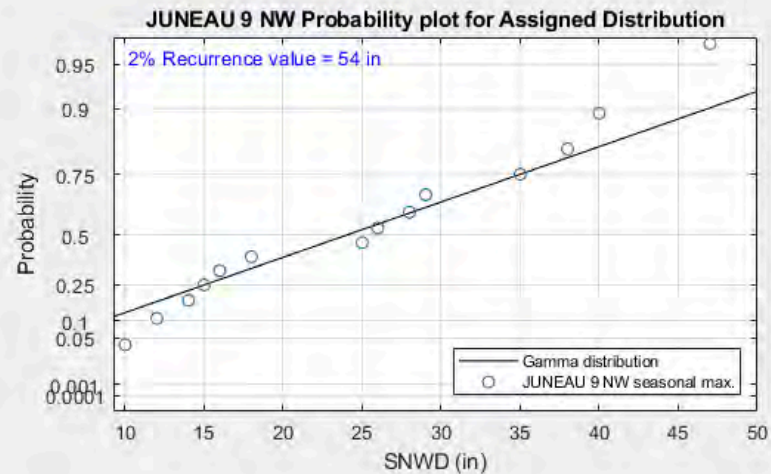
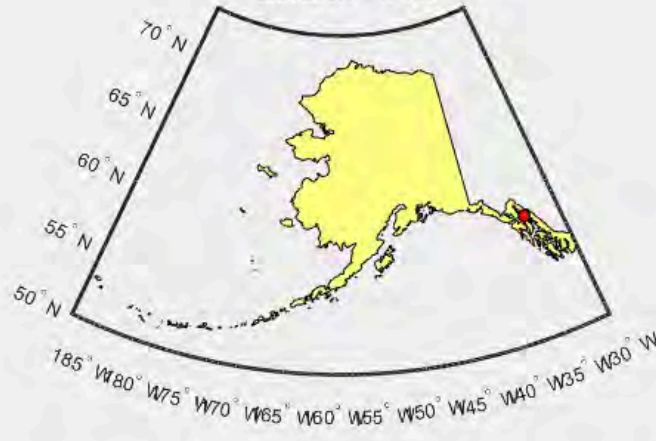

USC00507451 (POINT RETREAT LT STN)

POINT RETREAT LT STN (USC00507451)

Latitude = 58.42
Longitude = -134.95
Elevation = 20 ft

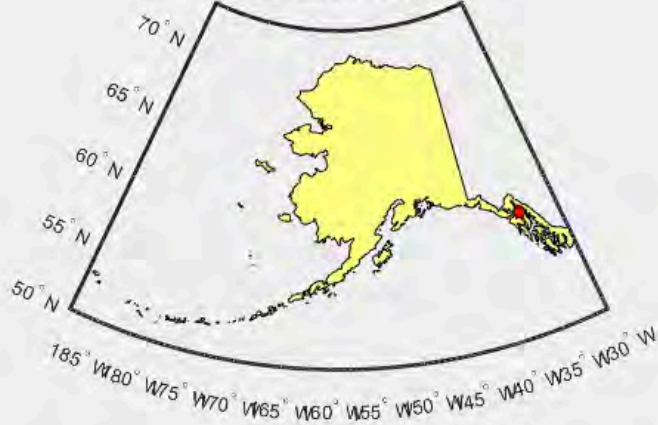

POINT RETREAT LT STN Probability plot for Assigned Distribution

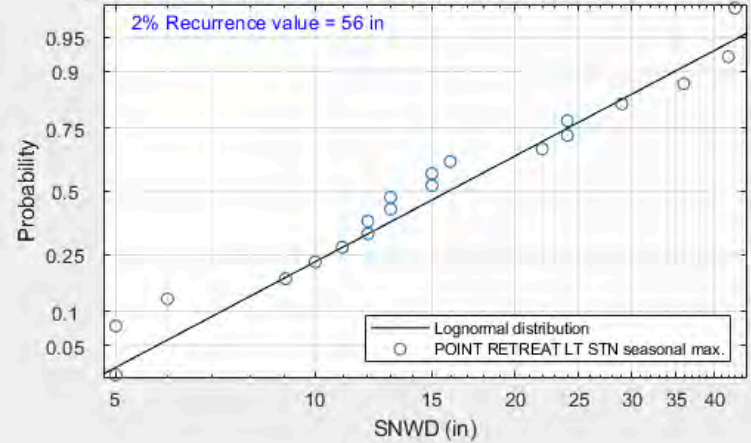

POINT RETREAT LT STN Daily readings of cleaned data

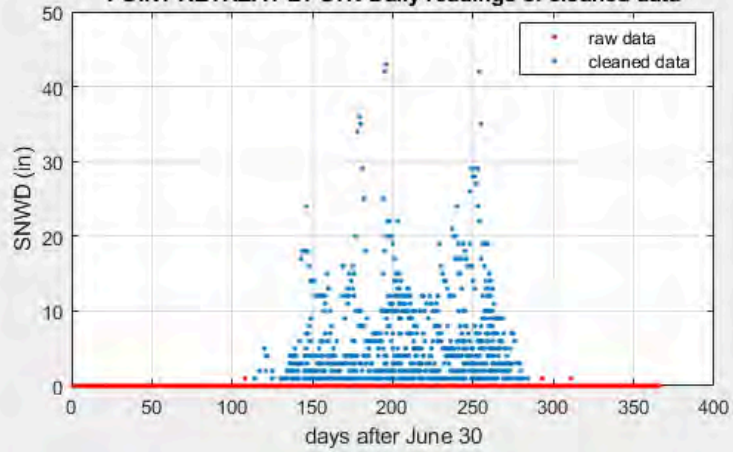

POINT RETREAT LT STN Daily readings of cleaned data

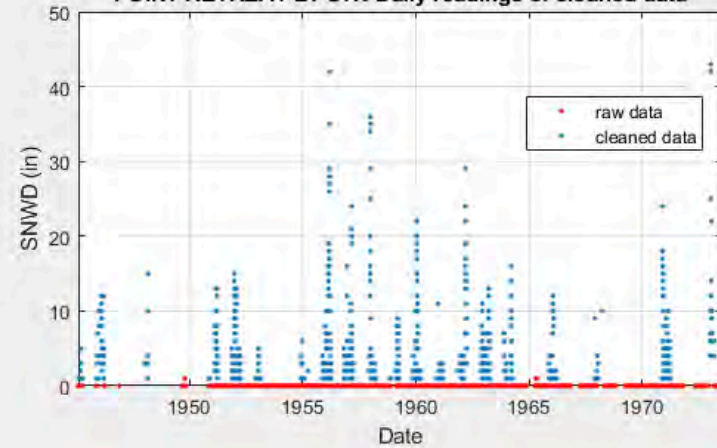

USC00504109 (JUNEAU MILE 17)

JUNEAU MILE 17 (USC00504109)

Latitude = 58.41
Longitude = -134.75
Elevation = 245 ft

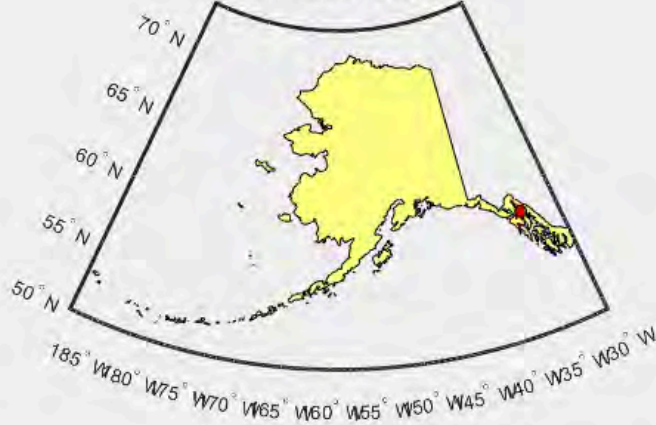

JUNEAU MILE 17 Probability plot for Assigned Distribution

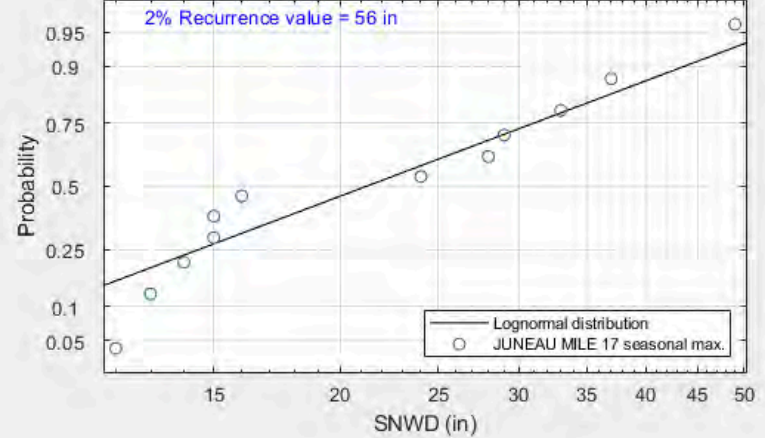

JUNEAU MILE 17 Daily readings of cleaned data

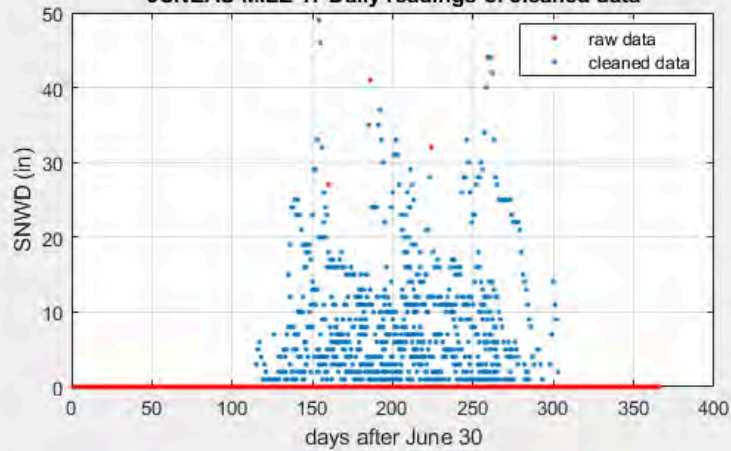

JUNEAU MILE 17 Daily readings of cleaned data

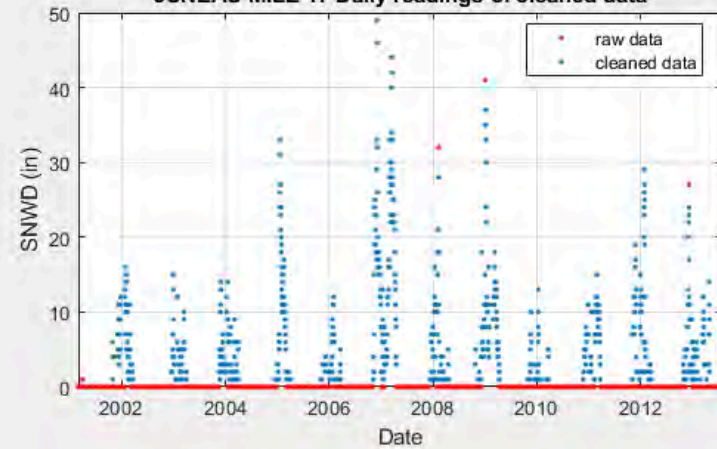

USC00504103 (JUNEAU FORECAST OFFICE)

JUNEAU FORECAST OFFICE (USC00504103)

Latitude = 58.40
Longitude = -134.57
Elevation = 106 ft

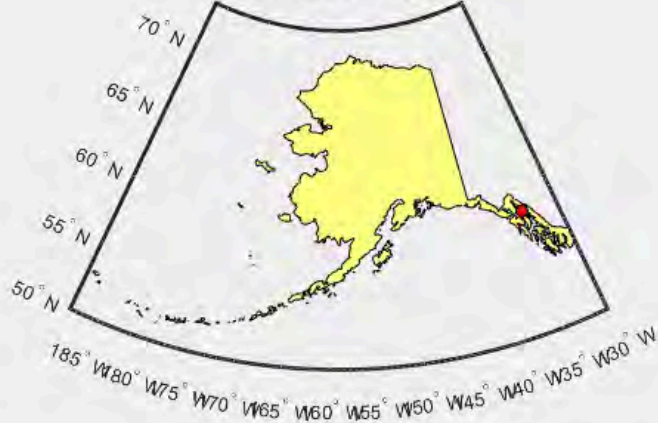

JUNEAU FORECAST OFFICE Probability plot for Assigned Distribution

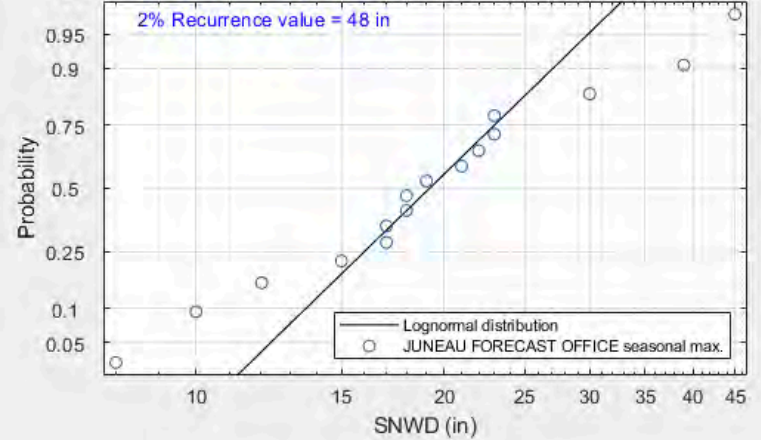

JUNEAU FORECAST OFFICE Daily readings of cleaned data

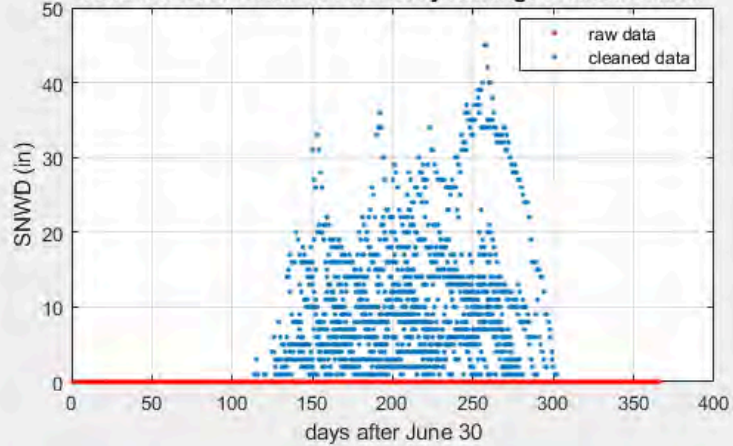

JUNEAU FORECAST OFFICE Daily readings of cleaned data

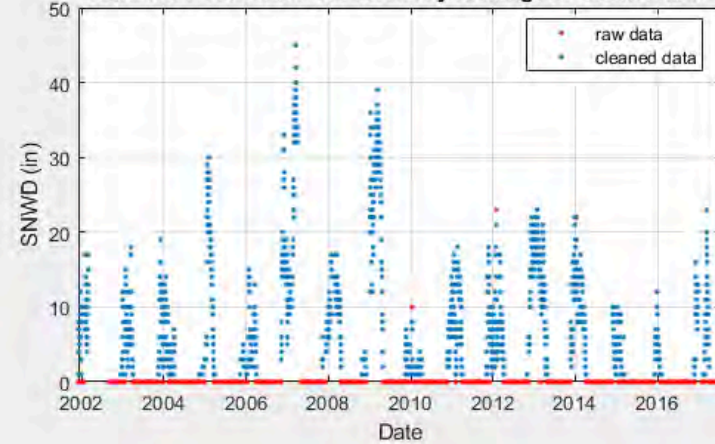

USC00504107 (JUNEAU LENA PT)

JUNEAU LENA PT (USC00504107)

Latitude = 58.39

Longitude = -134.77

Elevation = 35 ft

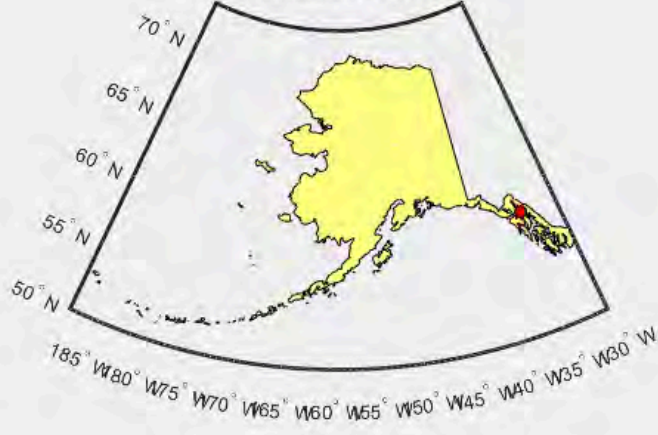

JUNEAU LENA PT Probability plot for Assigned Distribution

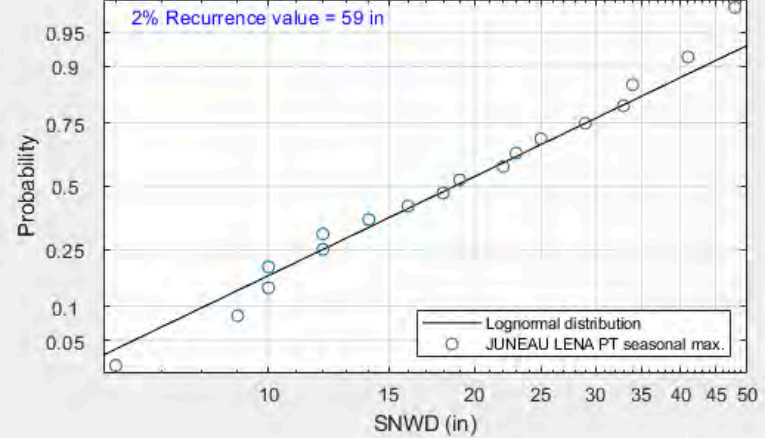

JUNEAU LENA PT Daily readings of cleaned data

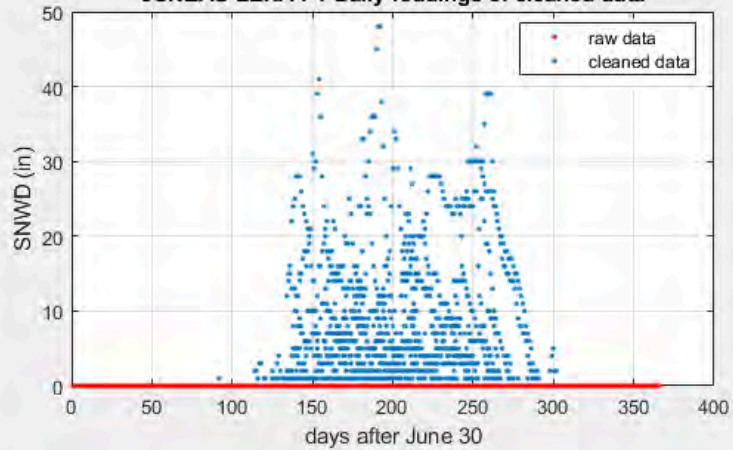

JUNEAU LENA PT Daily readings of cleaned data

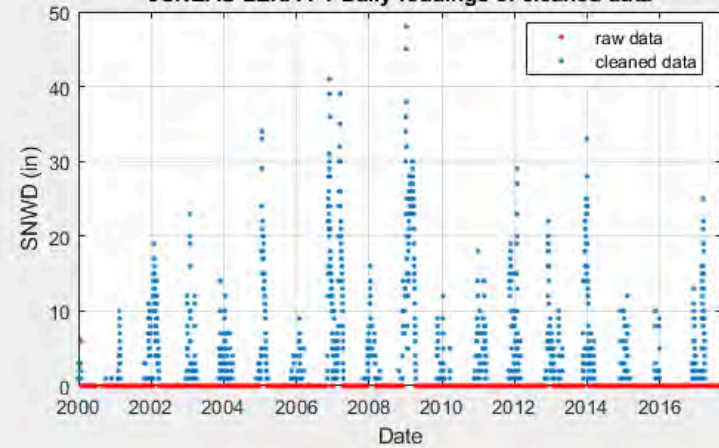

USC00500464 (AUKE BAY)

AUKE BAY (USC00500464)

Latitude = 58.38

Longitude = -134.65

Elevation = 44 ft

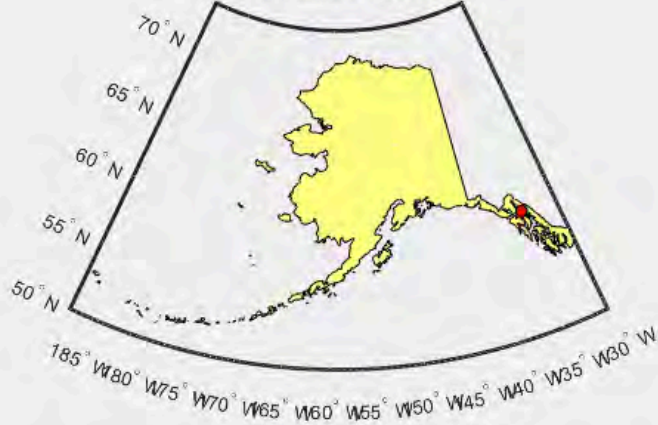

AUKE BAY Probability plot for Assigned Distribution

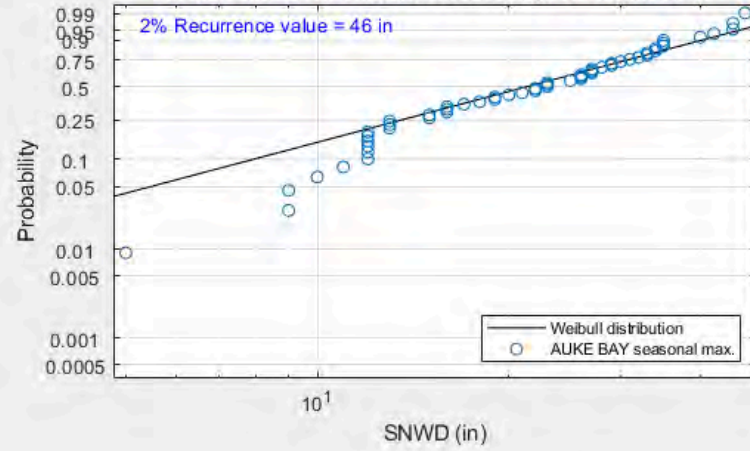

AUKE BAY Daily readings of cleaned data

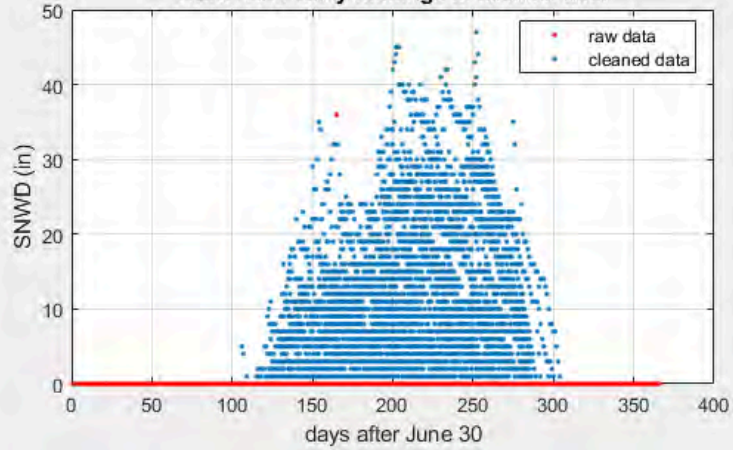

AUKE BAY Daily readings of cleaned data

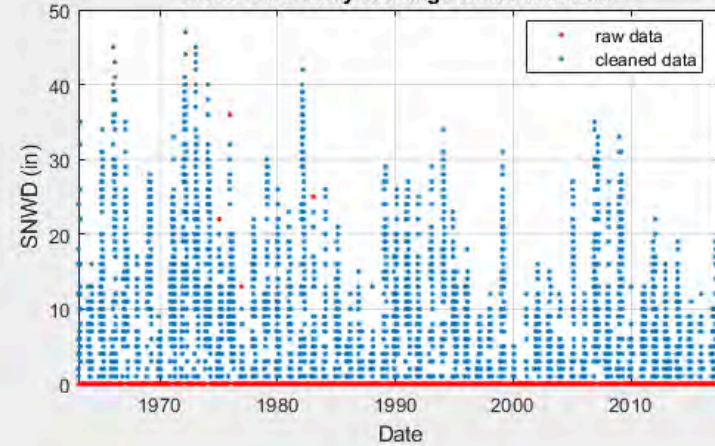

USW00025309 (JUNEAU INTL AP)

JUNEAU INTL AP (USW00025309)

Latitude = 58.36
Longitude = -134.56
Elevation = 16 ft

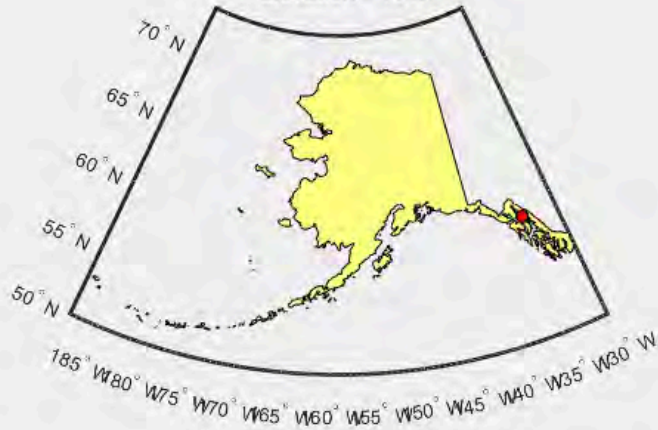

JUNEAU INTL AP Probability plot for Assigned Distribution

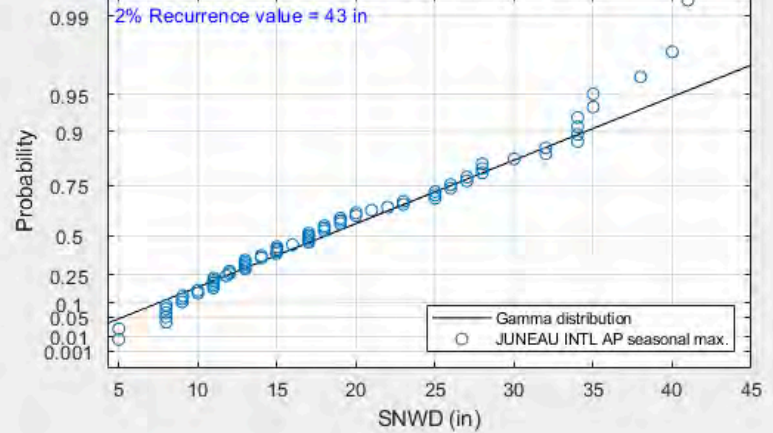

JUNEAU INTL AP Daily readings of cleaned data

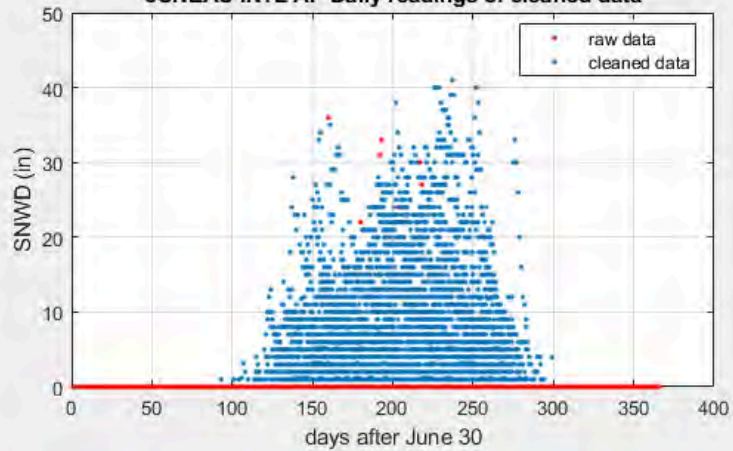

JUNEAU INTL AP Daily readings of cleaned data

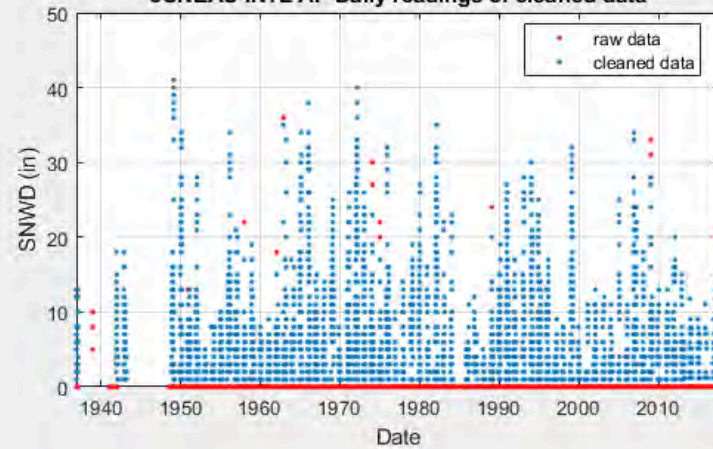

USC00504092 (JUNEAU DWTN)

JUNEAU DWTN (USC00504092)

Latitude = 58.30
Longitude = -134.40
Elevation = 171 ft



JUNEAU DWTN Probability plot for Assigned Distribution

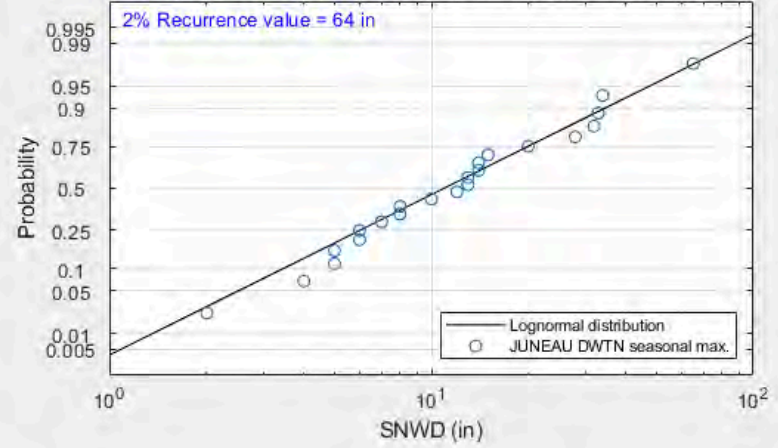

JUNEAU DWTN Daily readings of cleaned data

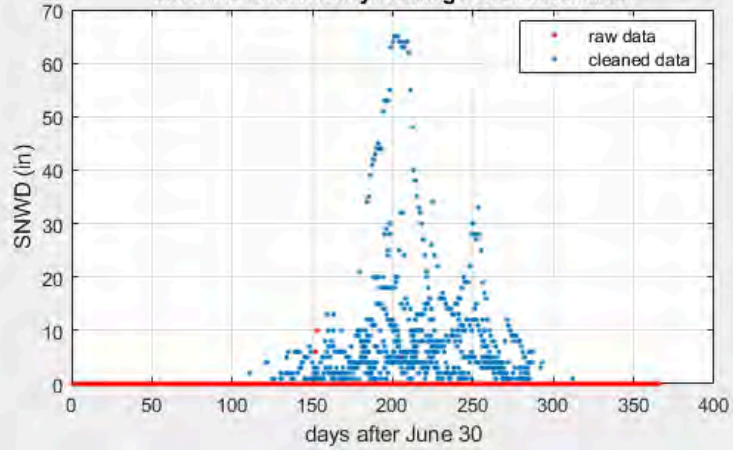

JUNEAU DWTN Daily readings of cleaned data

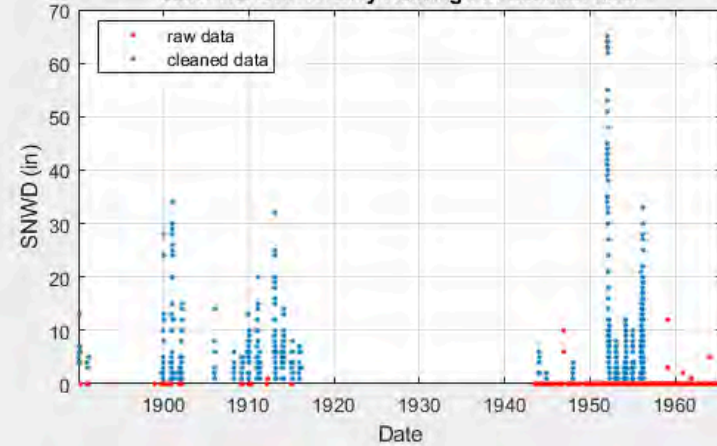

USC00504094 (JUNEAU DWTN)

JUNEAU DWTN (USC00504094)

Latitude = 58.30
Longitude = -134.41
Elevation = 50 ft

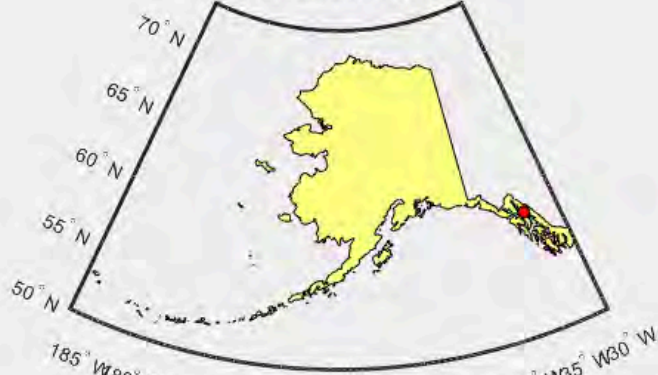

JUNEAU DWTN Probability plot for Assigned Distribution

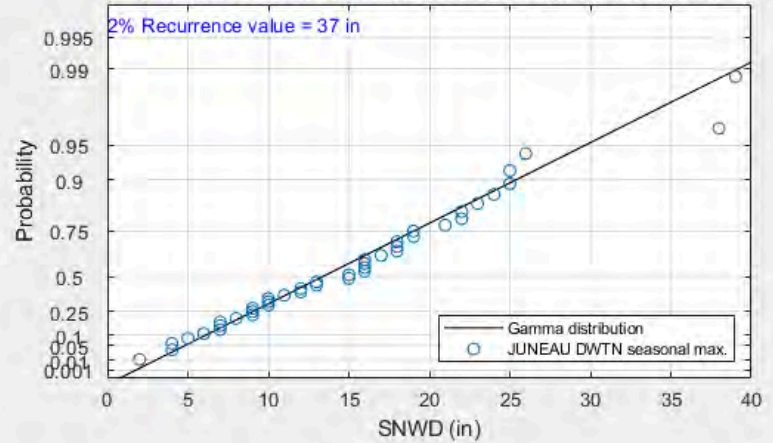

JUNEAU DWTN Daily readings of cleaned data

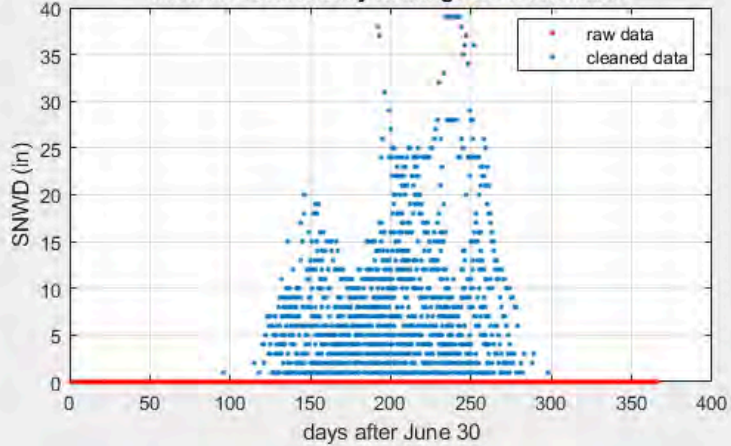

JUNEAU DWTN Daily readings of cleaned data

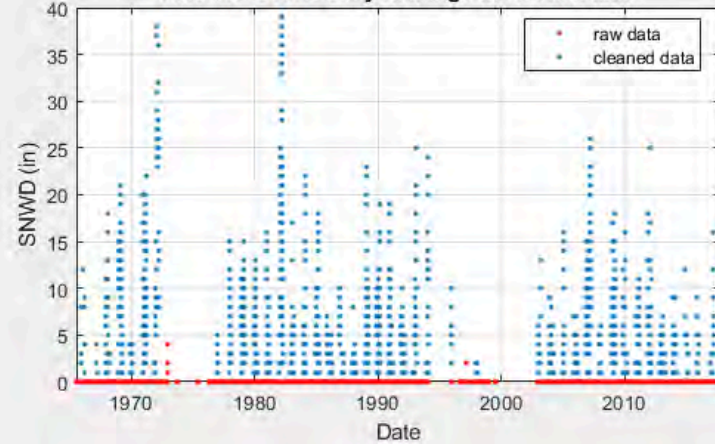

USW00027401 (BARTER ISLAND WSO AP)

BARTER ISLAND WSO AP (USW00027401)

Latitude = 70.13
 Longitude = -143.63
 Elevation = 39 ft

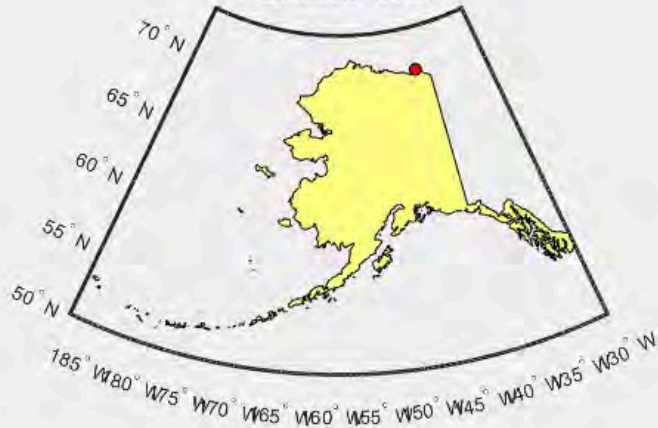

BARTER ISLAND WSO AP Probability plot for Assigned Distribution

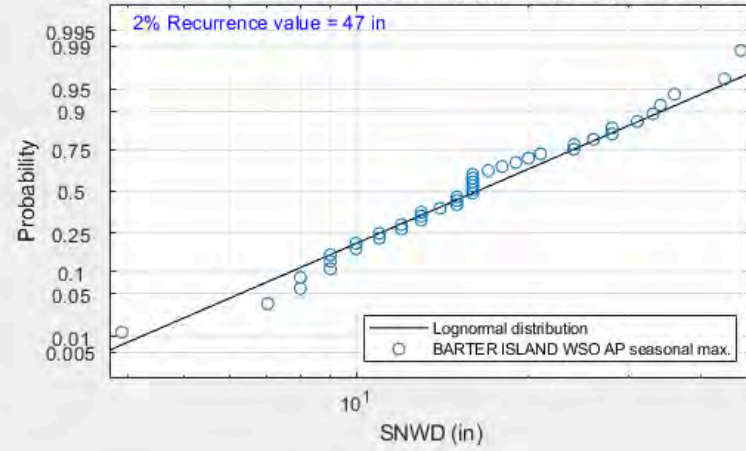

BARTER ISLAND WSO AP Daily readings of cleaned data

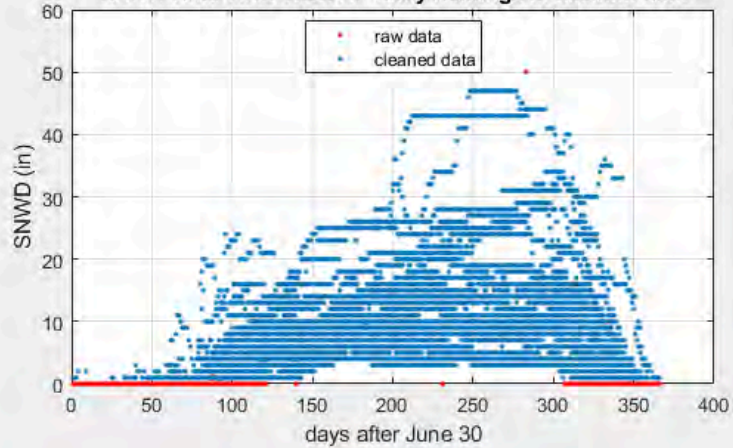

BARTER ISLAND WSO AP Daily readings of cleaned data

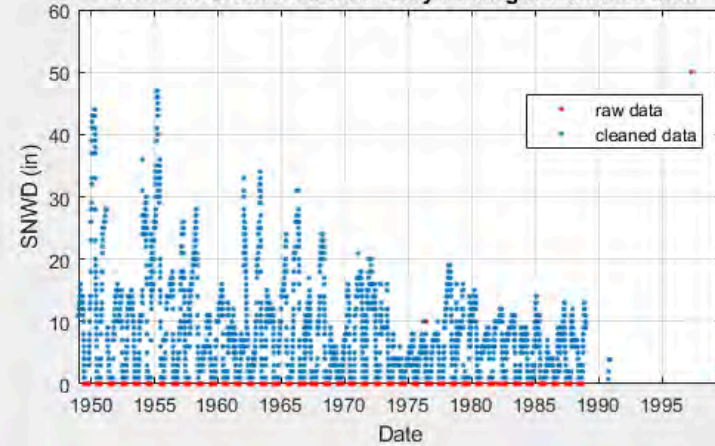

USW00026523 (KENAI MUNI AP)

KENAI MUNI AP (USW00026523)

Latitude = 60.58
Longitude = -151.24
Elevation = 91 ft

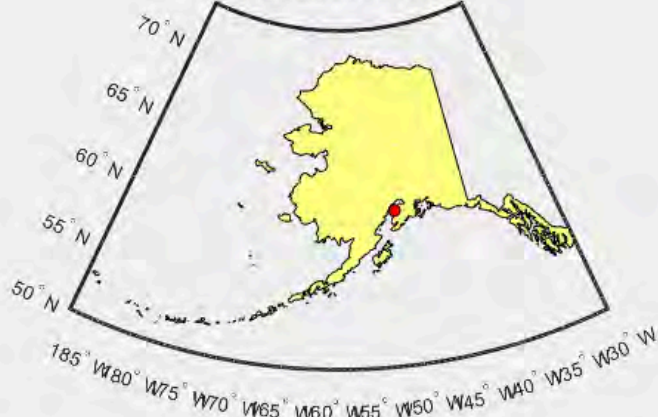

KENAI MUNI AP Probability plot for Assigned Distribution

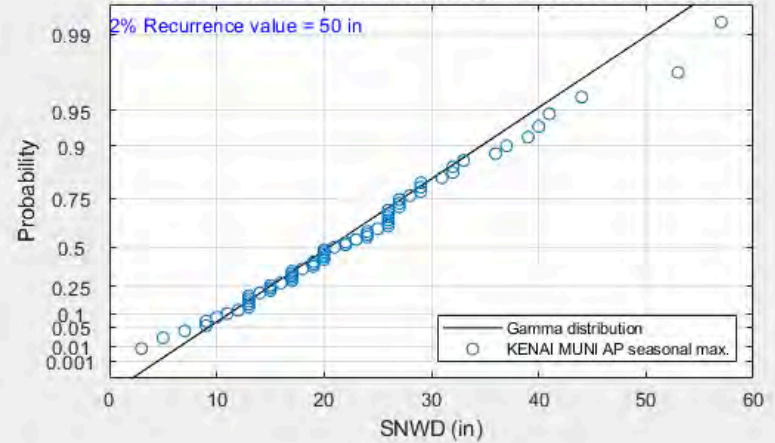

KENAI MUNI AP Daily readings of cleaned data

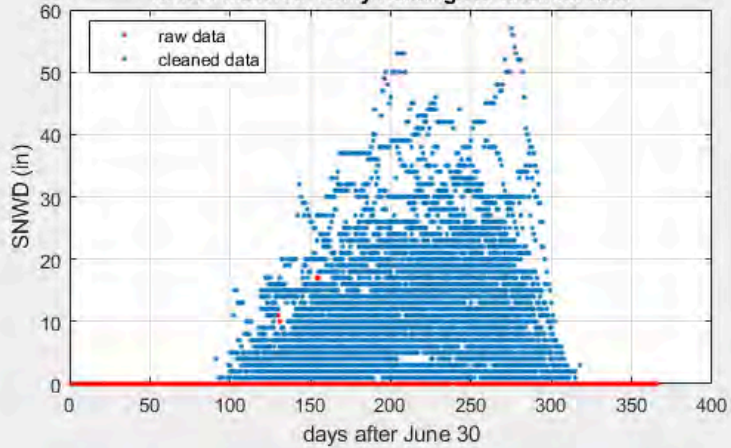

KENAI MUNI AP Daily readings of cleaned data

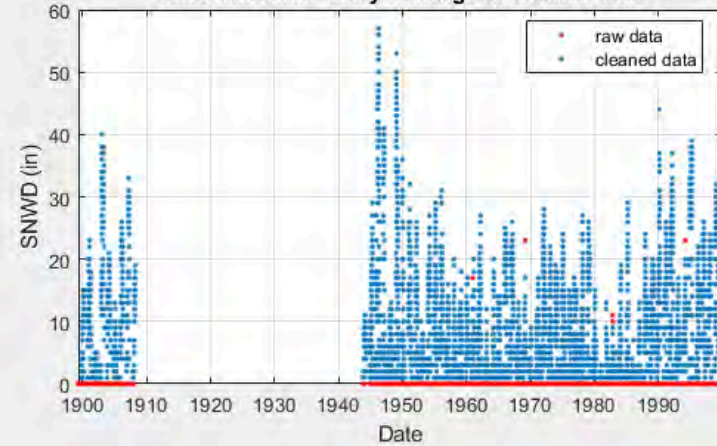

USC00509421 (TRI NAL ACRES)

TRI NAL ACRES (USC00509421)

Latitude = 60.55
Longitude = -150.53
Elevation = 325 ft

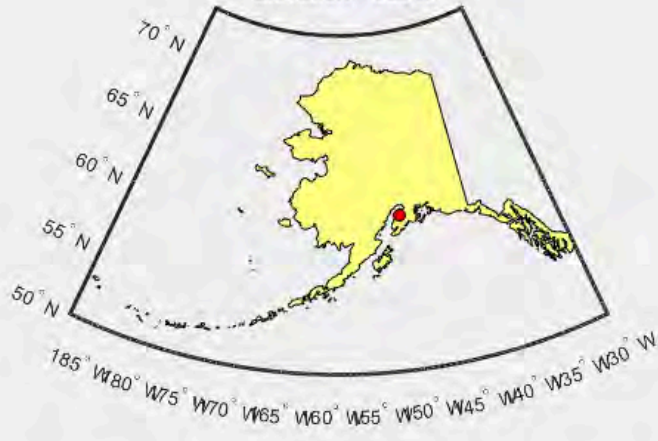

TRI NAL ACRES Probability plot for Assigned Distribution

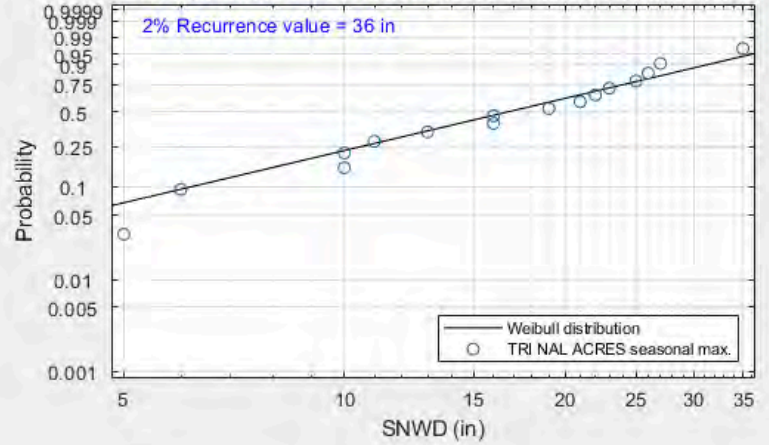

TRI NAL ACRES Daily readings of cleaned data

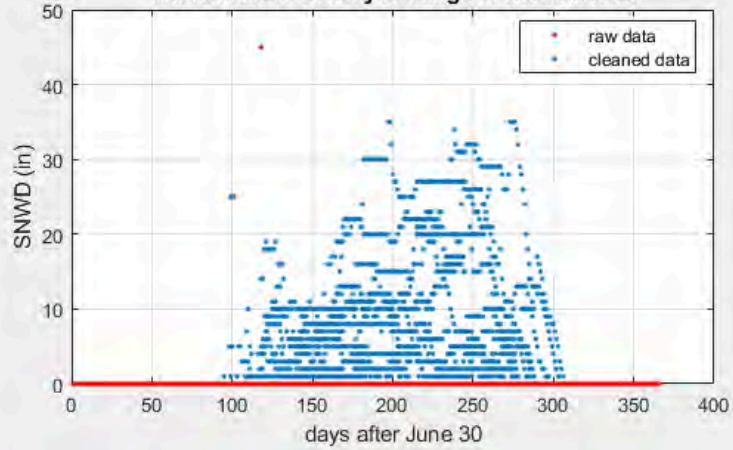

TRI NAL ACRES Daily readings of cleaned data

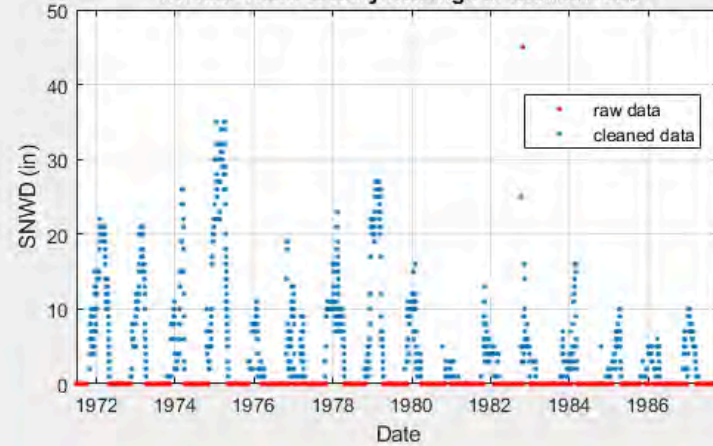

USC00508615 (SOLDOTNA 5SSW)

SOLDOTNA 5SSW (USC00508615)
Latitude = 60.42
Longitude = -151.13
Elevation = 180 ft

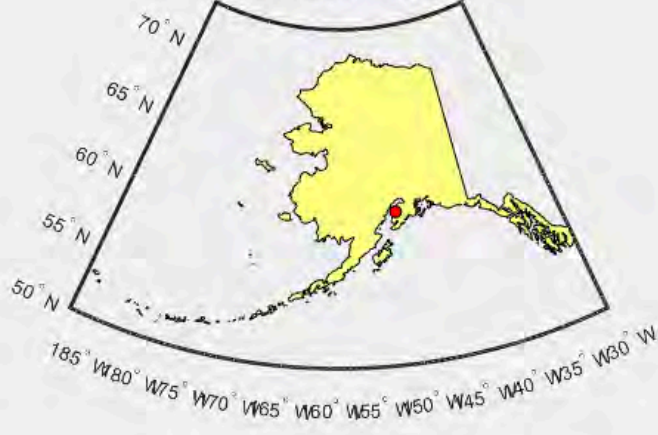

SOLDOTNA 5SSW Probability plot for Assigned Distribution

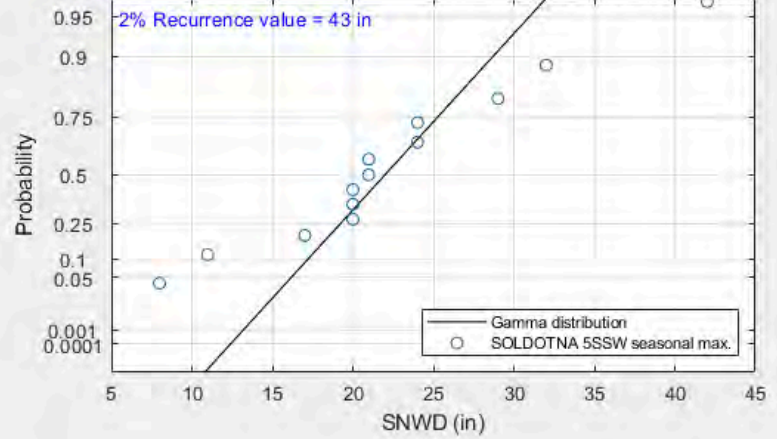

SOLDOTNA 5SSW Daily readings of cleaned data

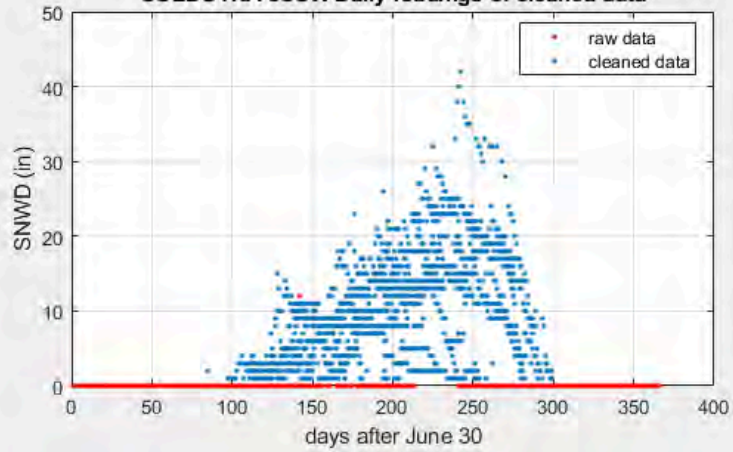

SOLDOTNA 5SSW Daily readings of cleaned data

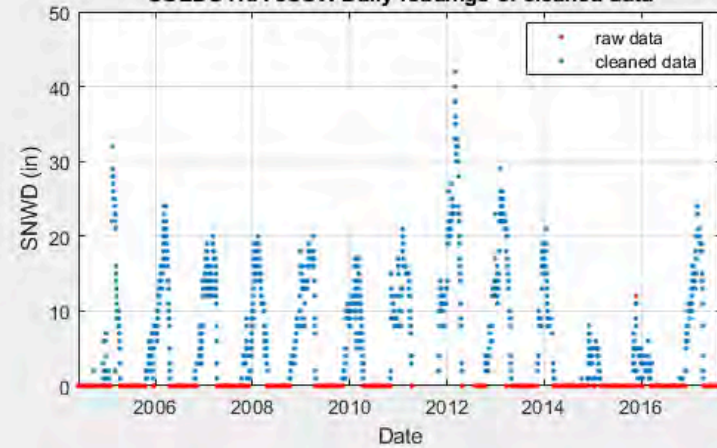

USC00504425 (KASILOF 3 NW)

KASILOF 3 NW (USC00504425)

Latitude = 60.37
 Longitude = -151.38
 Elevation = 70 ft

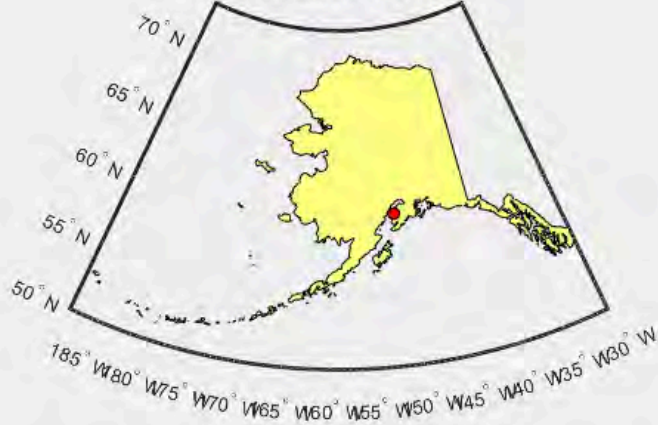

KASILOF 3 NW Probability plot for Assigned Distribution

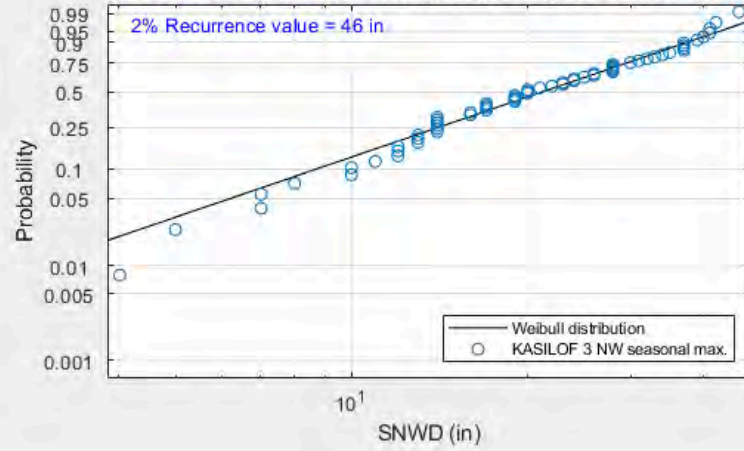

KASILOF 3 NW Daily readings of cleaned data

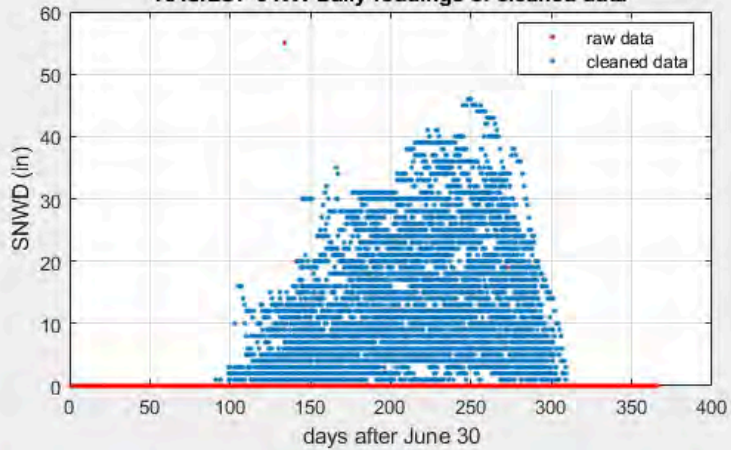

KASILOF 3 NW Daily readings of cleaned data

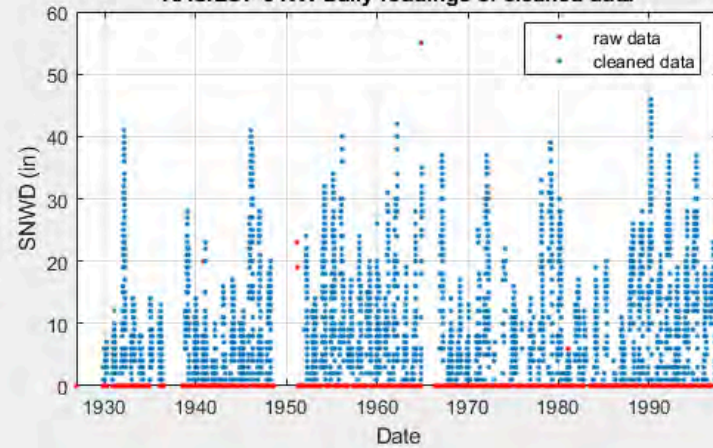

USW00025325 (KETCHIKAN INTL AP)

KETCHIKAN INTL AP (USW00025325)

Latitude = 55.36
Longitude = -131.71
Elevation = 76 ft

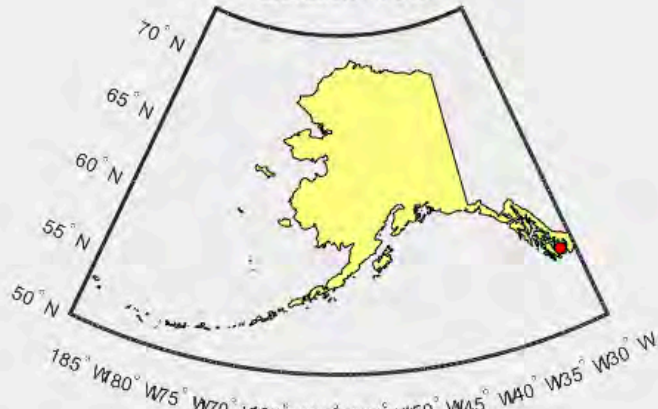

KETCHIKAN INTL AP Probability plot for Assigned Distribution

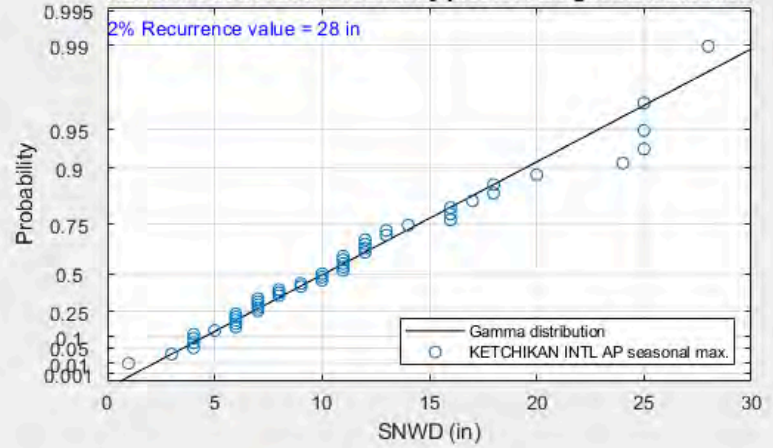

KETCHIKAN INTL AP Daily readings of cleaned data

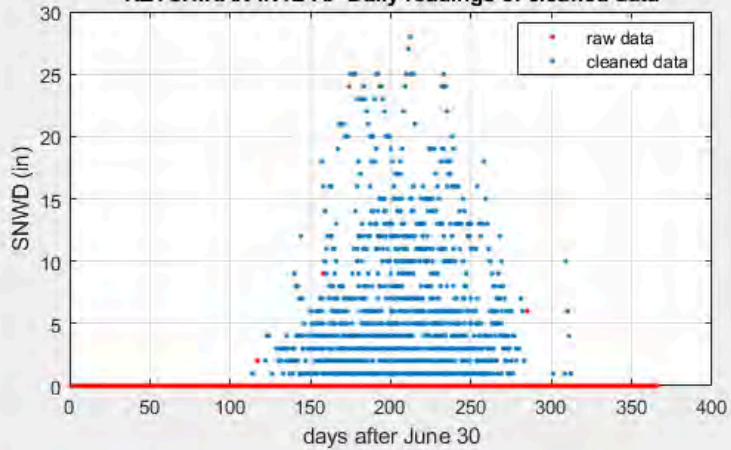

KETCHIKAN INTL AP Daily readings of cleaned data

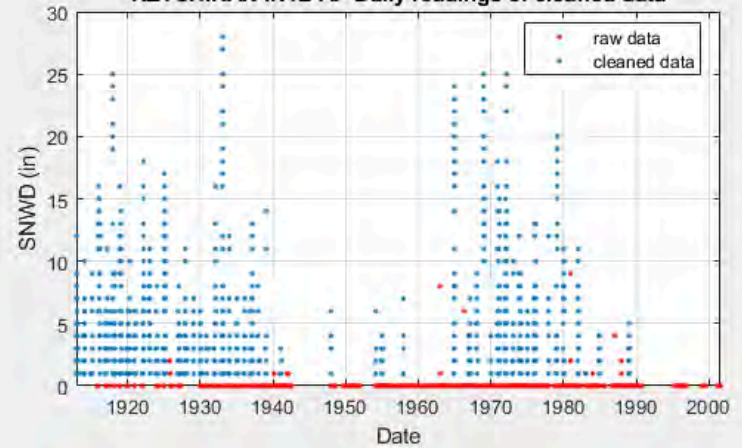

USC00504964 (KOBUK)

KOBUK (USC00504964)
Latitude = 66.90
Longitude = -156.87
Elevation = 140 ft

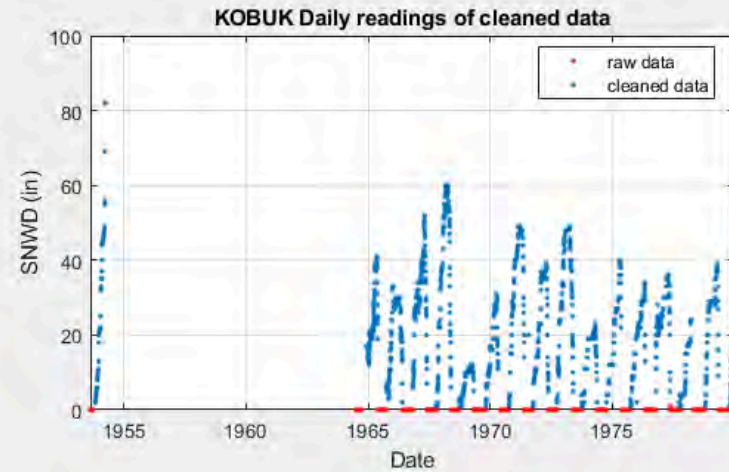
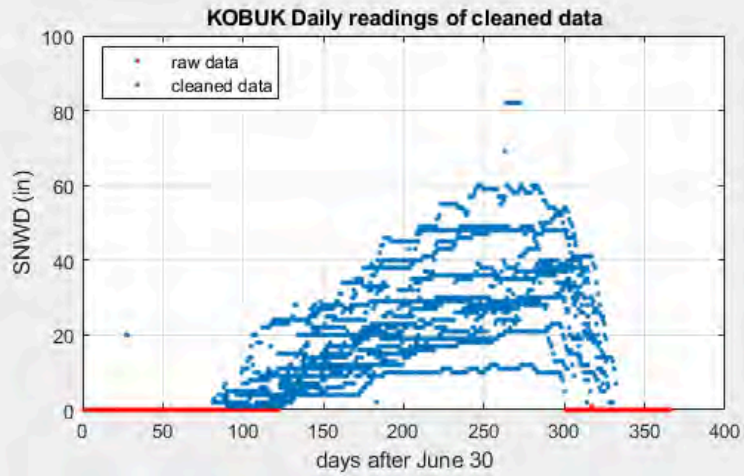
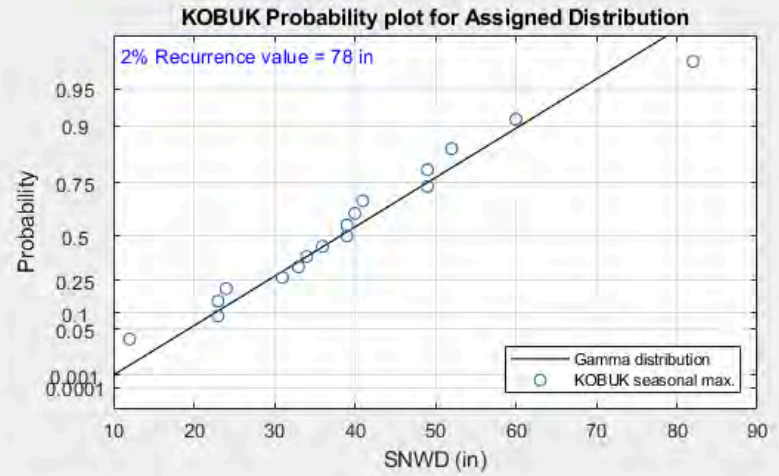
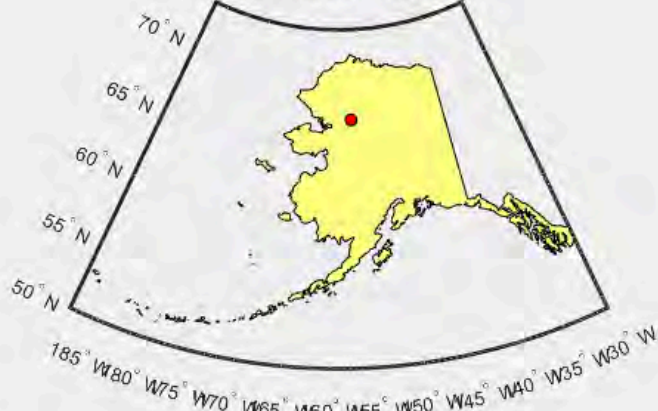

USC00504991 (KODIAK WWTP)

KODIAK WWTP (USC00504991)

Latitude = 57.80
 Longitude = -152.36
 Elevation = 54 ft

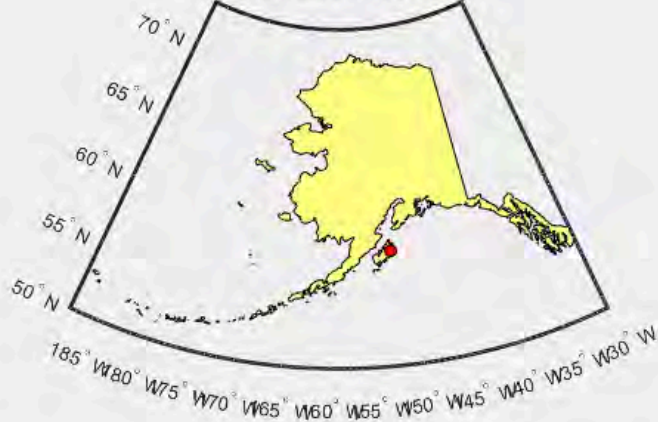

KODIAK WWTP Probability plot for Assigned Distribution

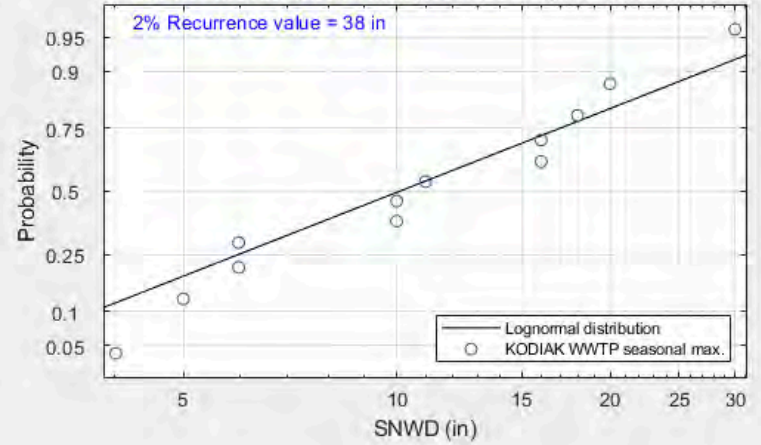

KODIAK WWTP Daily readings of cleaned data

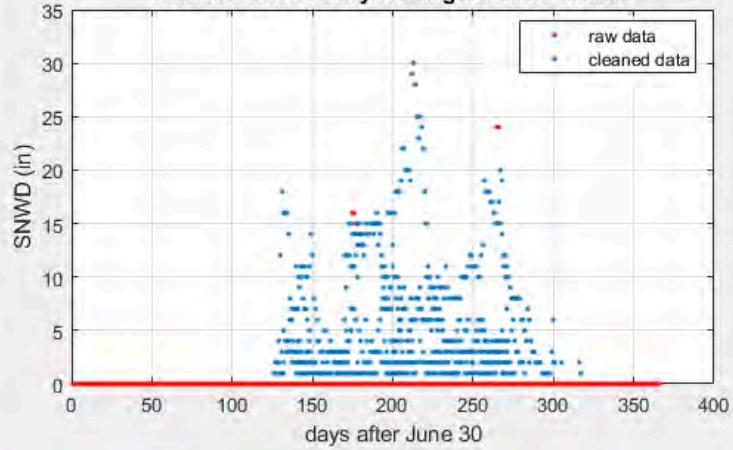

KODIAK WWTP Daily readings of cleaned data

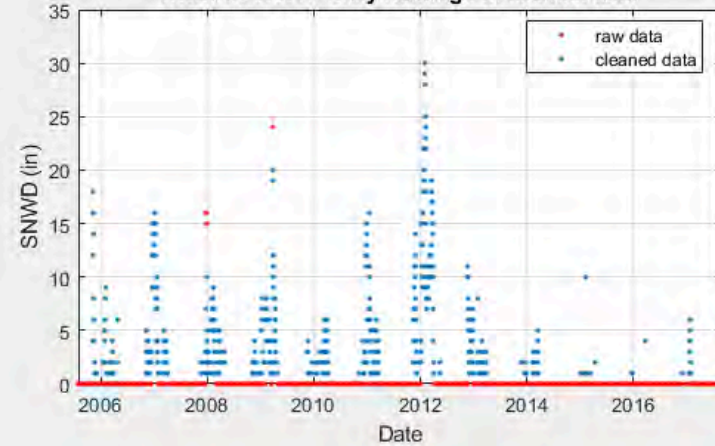

USC00504984 (KODIAK)

KODIAK (USC00504984)
Latitude = 57.80
Longitude = -152.40
Elevation = 151 ft

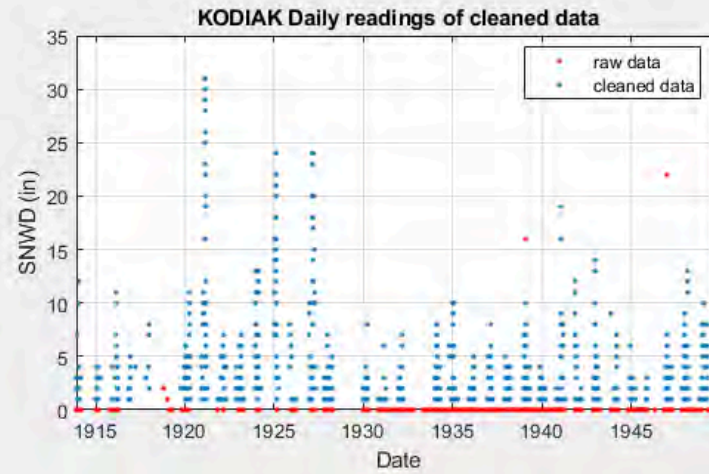
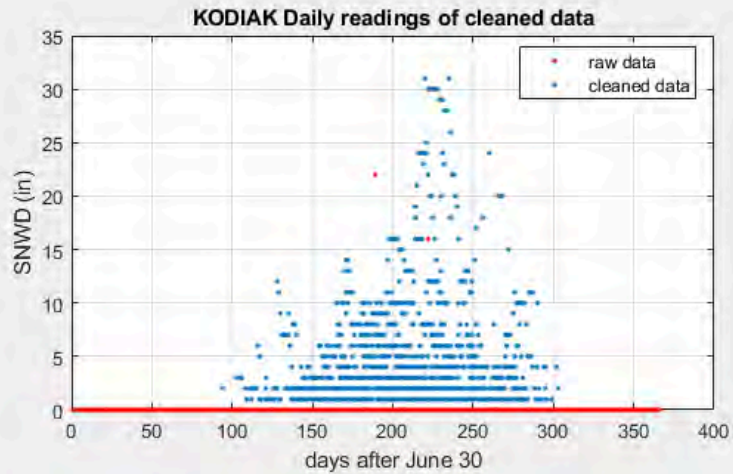
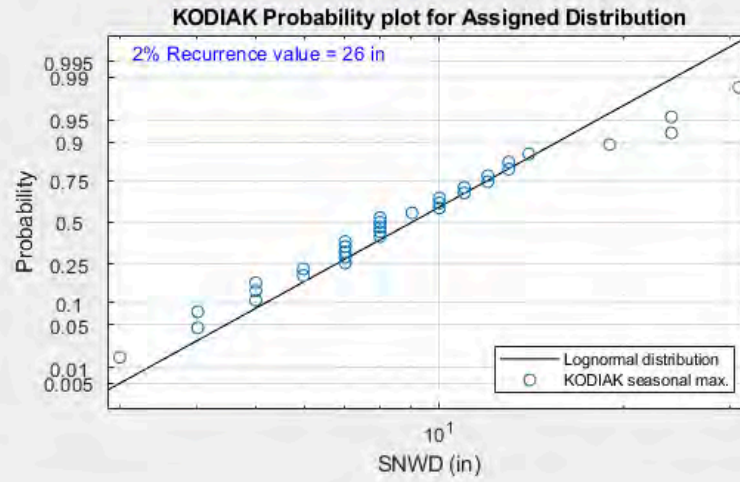
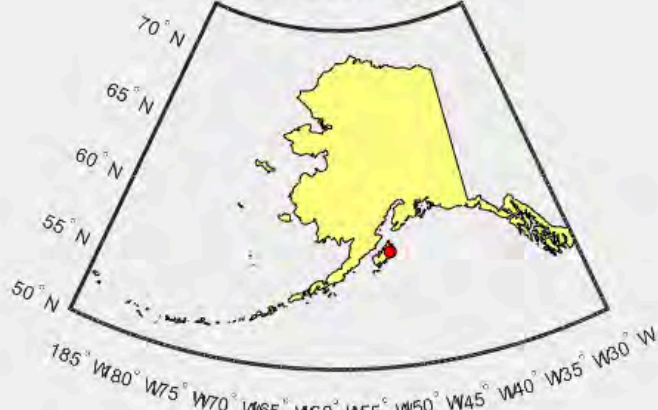

USW00025501 (KODIAK AP)

KODIAK AP (USW00025501)

Latitude = 57.75
 Longitude = -152.49
 Elevation = 80 ft

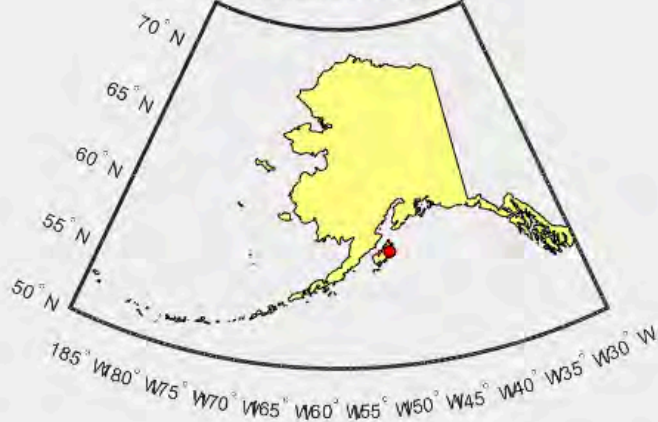

KODIAK AP Probability plot for Assigned Distribution

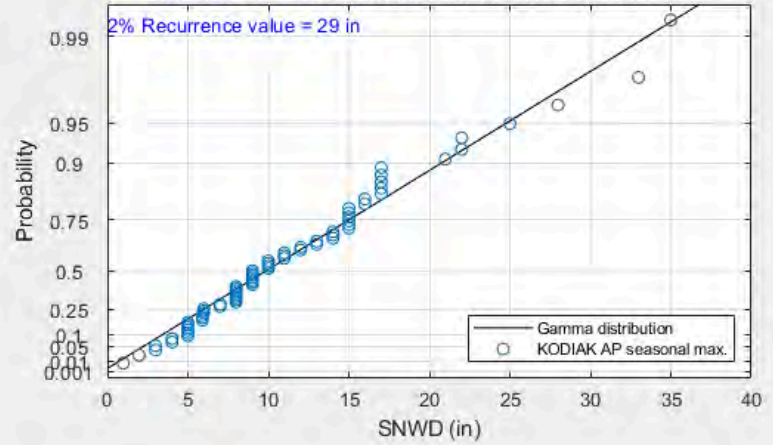

KODIAK AP Daily readings of cleaned data

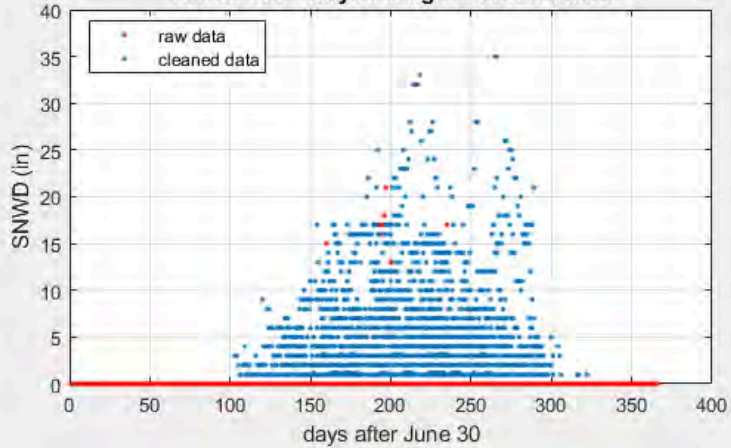

KODIAK AP Daily readings of cleaned data

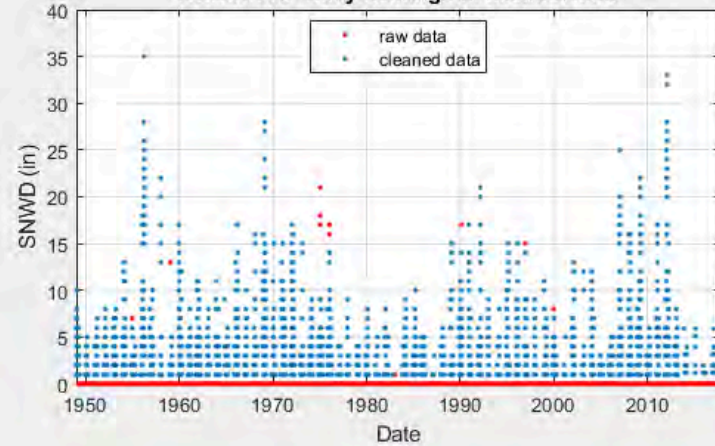

USC00505051 (KOTZEBUE 25 N)

KOTZEBUE 25 N (USC00505051)

Latitude = 67.25
Longitude = -162.80
Elevation = 30 ft

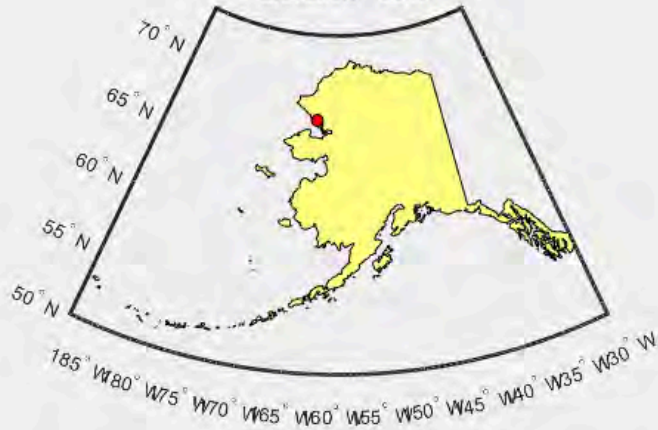

KOTZEBUE 25 N Probability plot for Assigned Distribution

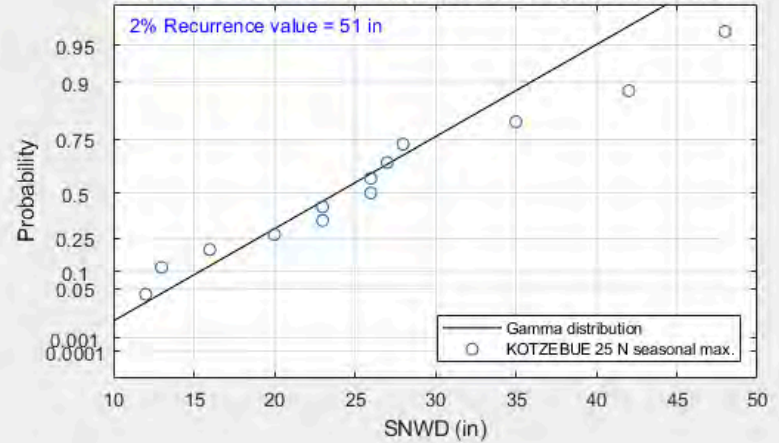

KOTZEBUE 25 N Daily readings of cleaned data

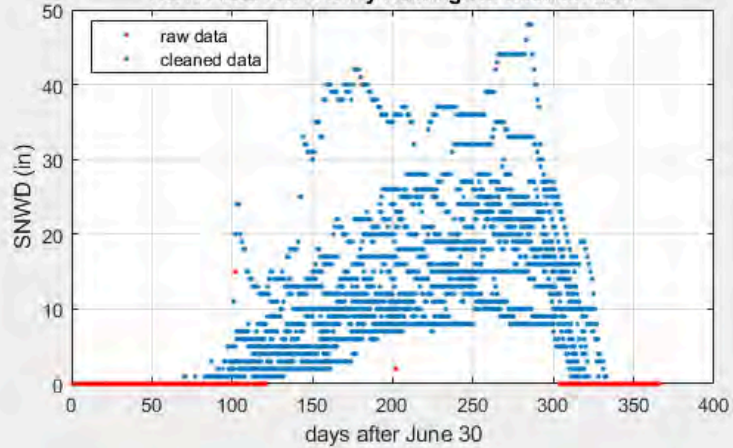

KOTZEBUE 25 N Daily readings of cleaned data

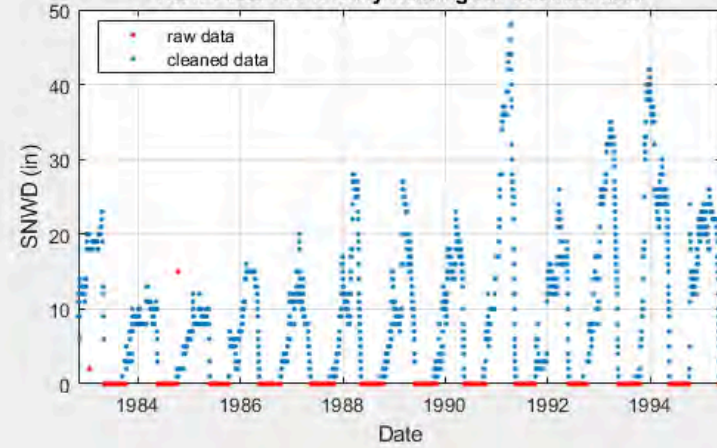

USW00026616 (KOTZEBUE RALPH WEIN AP)

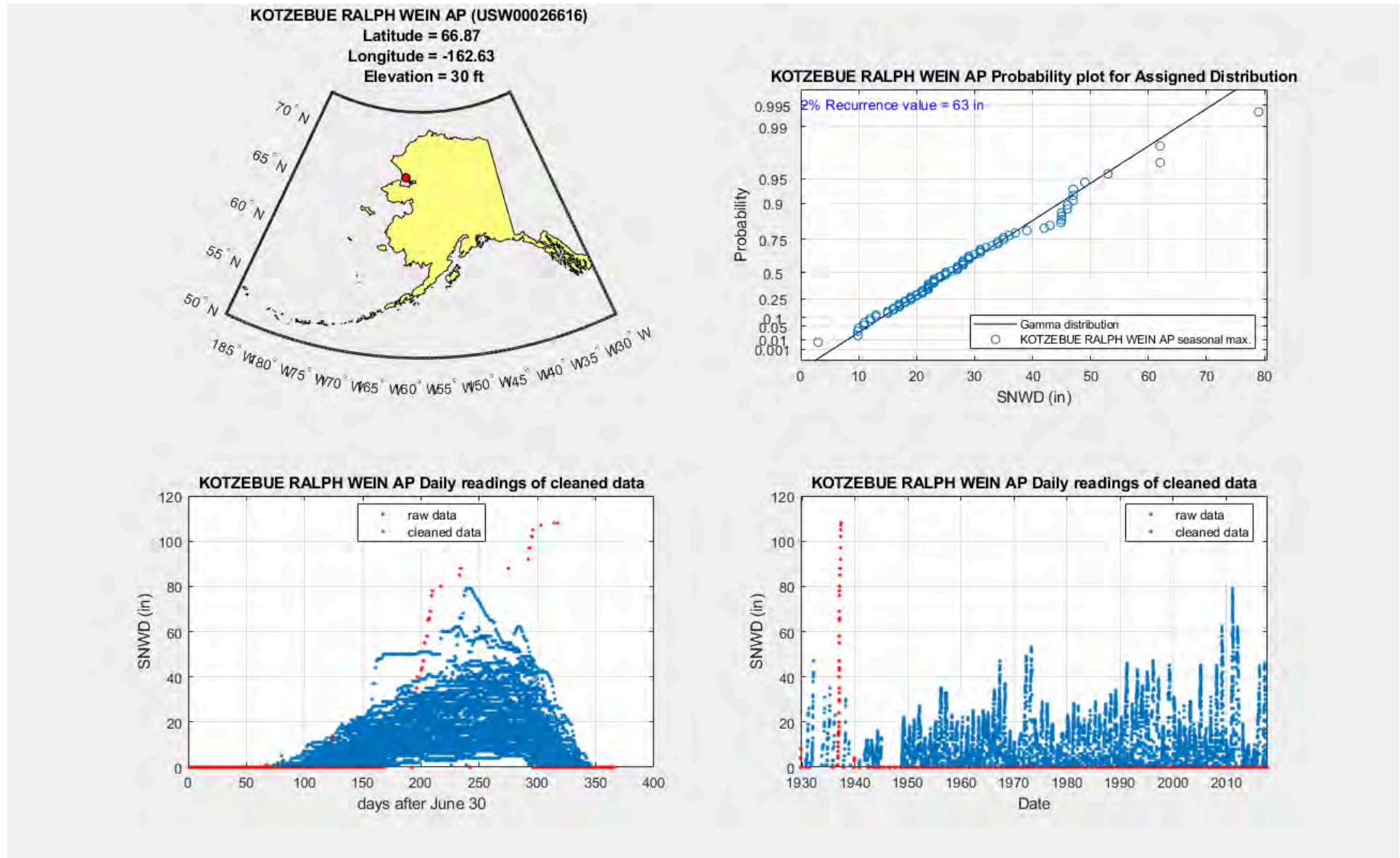

USW00026510 (MCGRATH AP)

MCGRATH AP (USW00026510)

Latitude = 62.96
Longitude = -155.61
Elevation = 333 ft

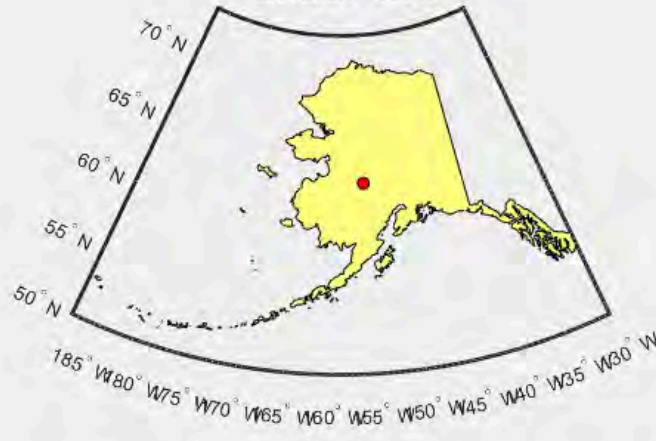

MCGRATH AP Probability plot for Assigned Distribution

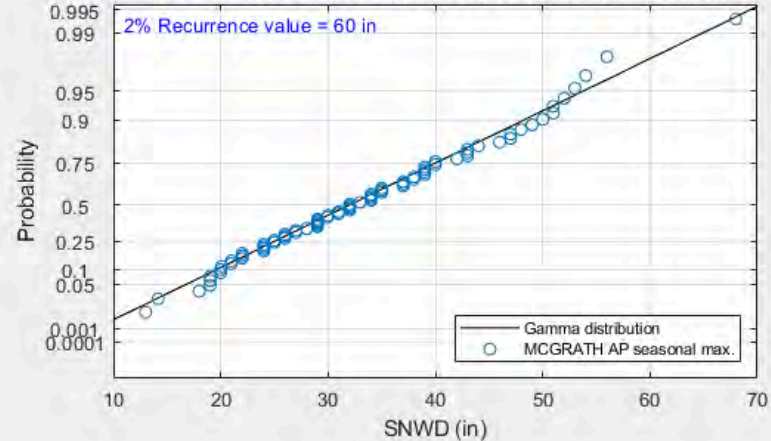

MCGRATH AP Daily readings of cleaned data

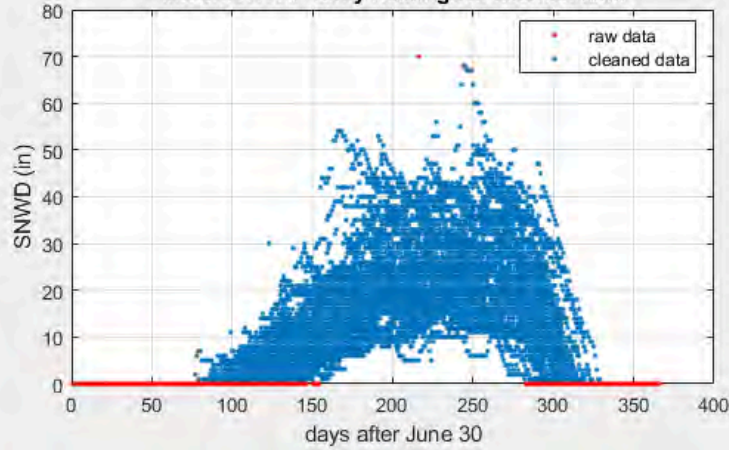

MCGRATH AP Daily readings of cleaned data

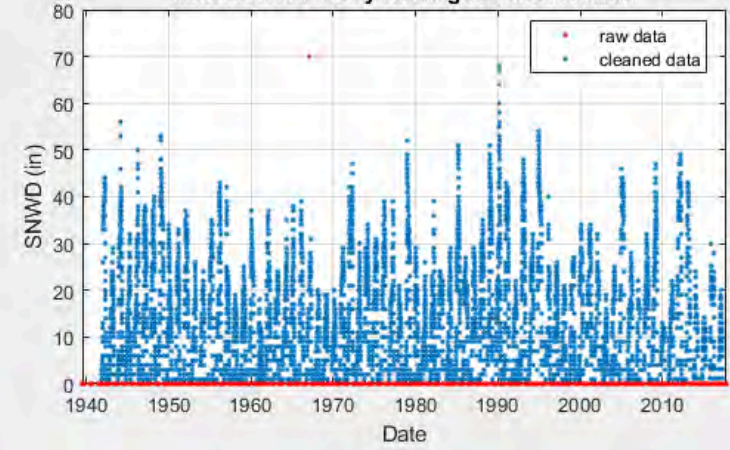

USW00026435 (NENANA MUNI AP)

NENANA MUNI AP (USW00026435)
Latitude = 64.55
Longitude = -149.07
Elevation = 360 ft

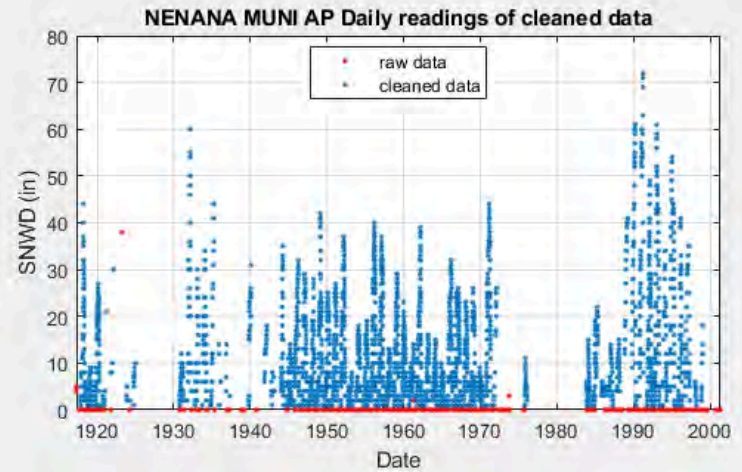
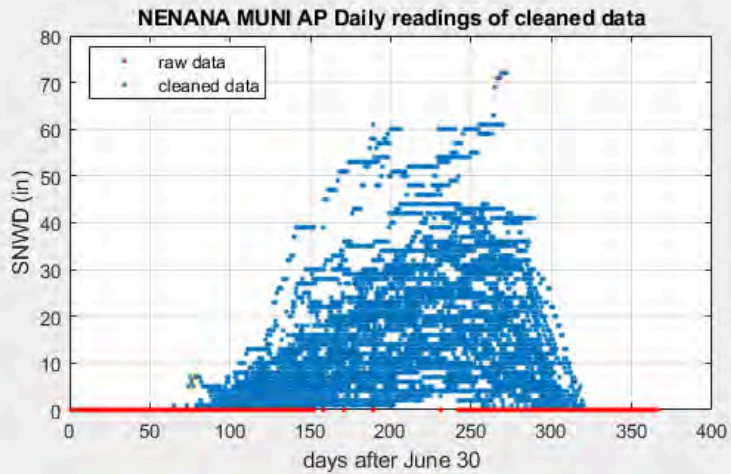
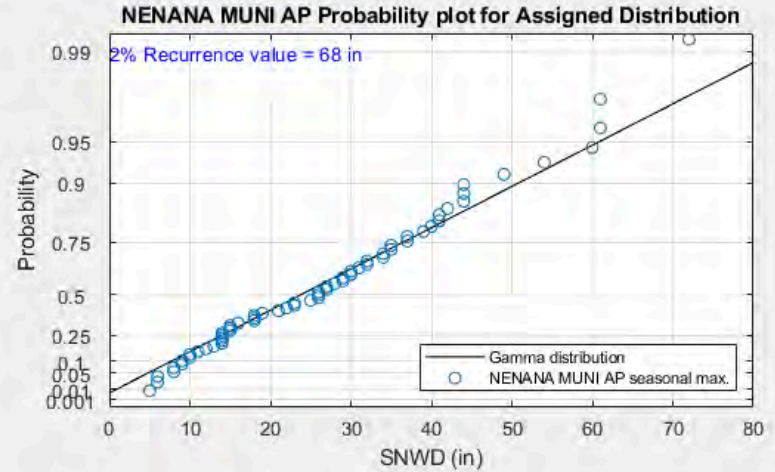
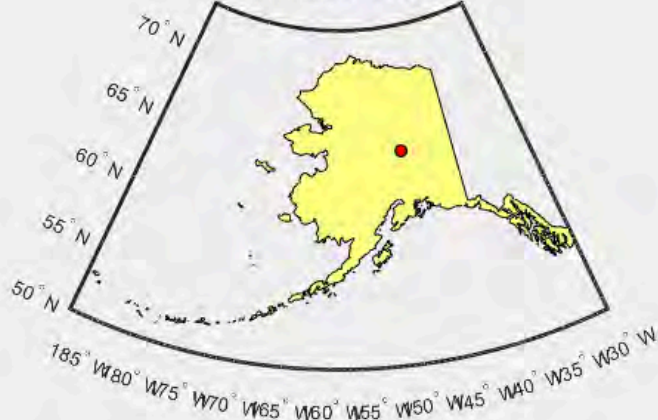

USC00504550 (KENAI 9N)

KENAI 9N (USC00504550)
Latitude = 60.67
Longitude = -151.32
Elevation = 126 ft

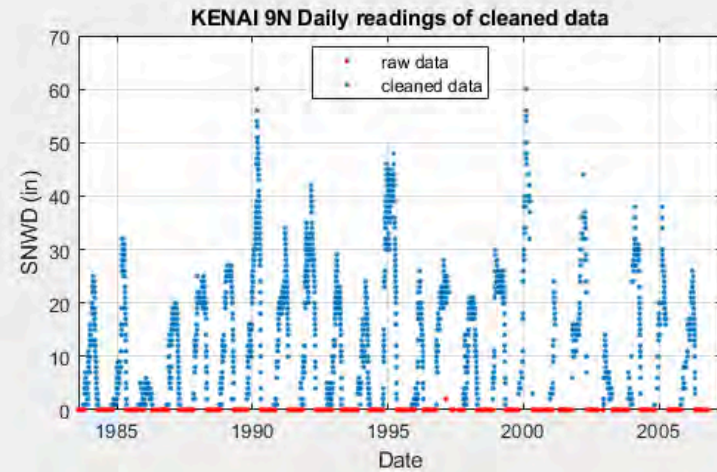
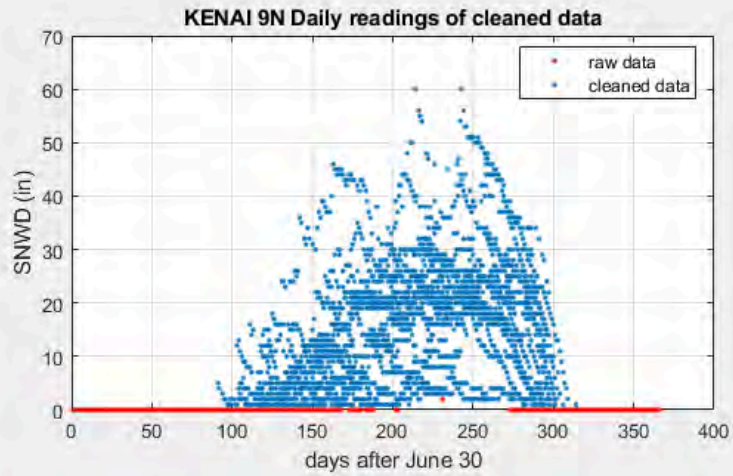
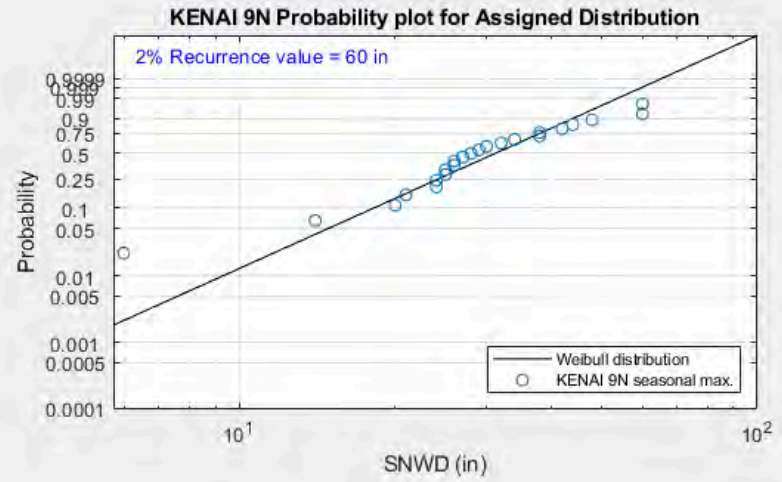
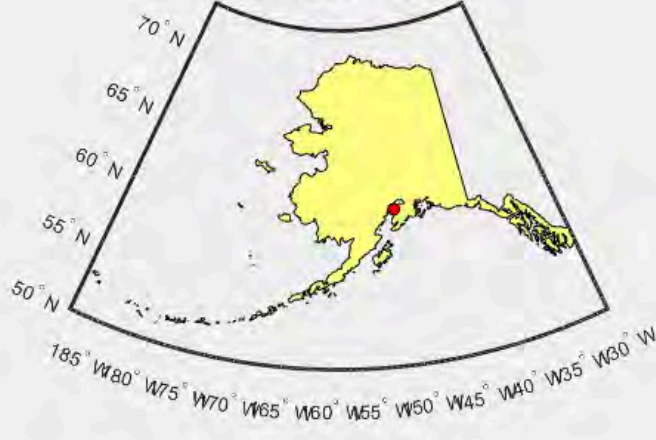

USW00026617 (NOME MUNI AP)

NOME MUNI AP (USW00026617)
Latitude = 64.51
Longitude = -165.44
Elevation = 13 ft

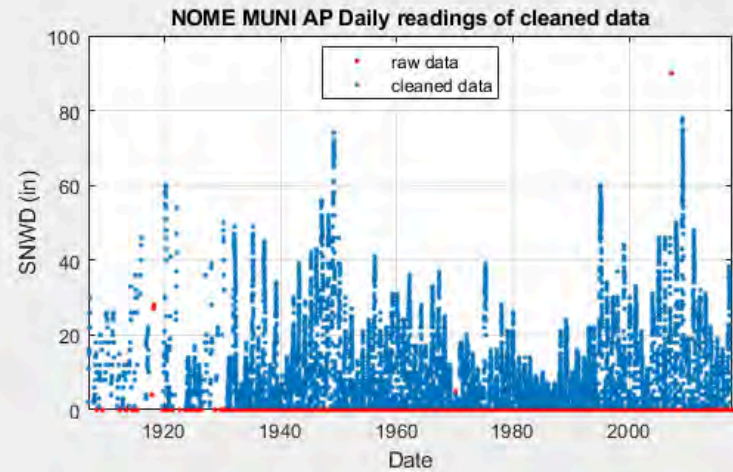
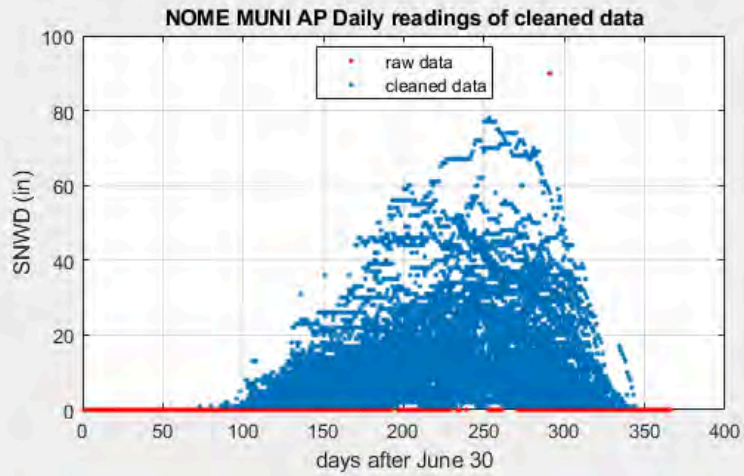
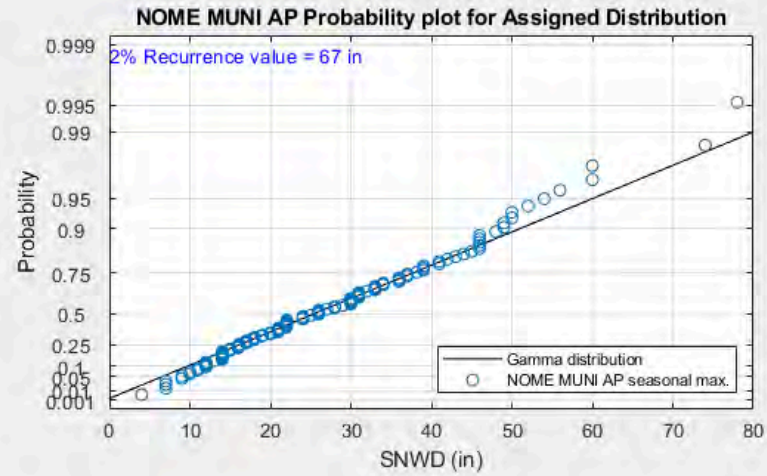
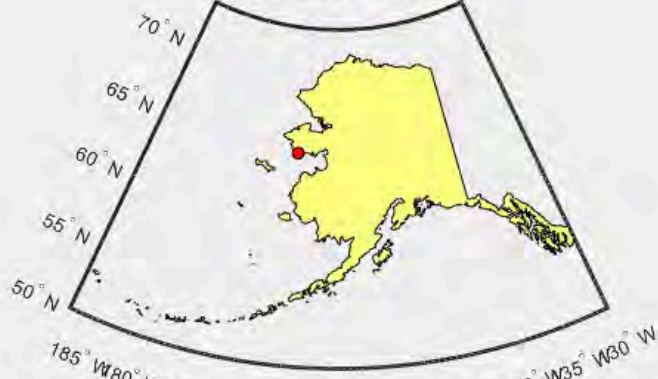

USC00506871 (PALMER 1 N)

PALMER 1 N (USC00506871)

Latitude = 61.62
Longitude = -149.10
Elevation = 220 ft

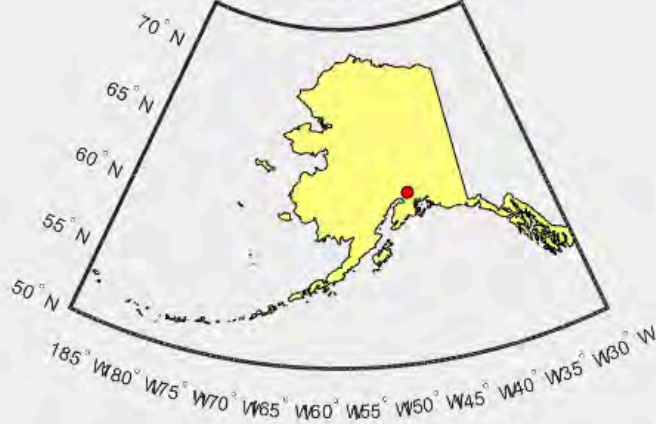

PALMER 1 N Probability plot for Assigned Distribution

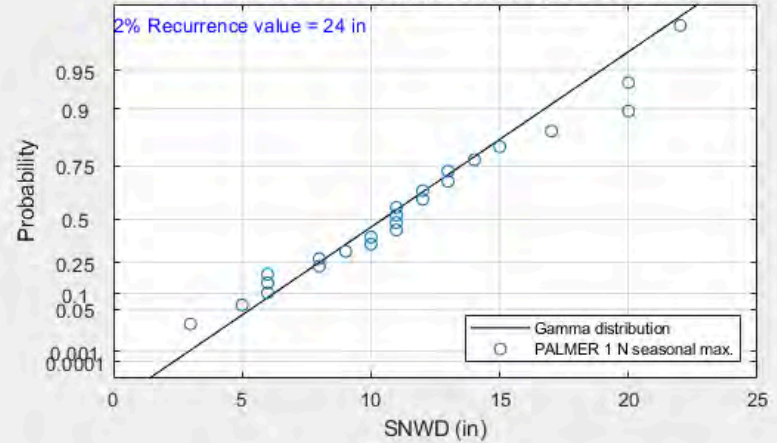

PALMER 1 N Daily readings of cleaned data

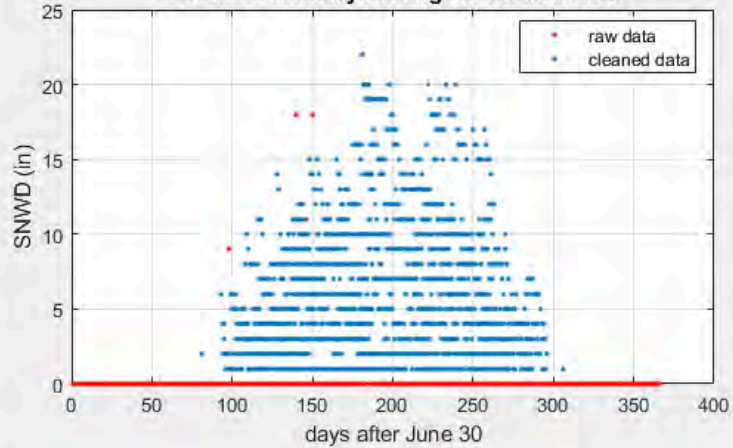

PALMER 1 N Daily readings of cleaned data

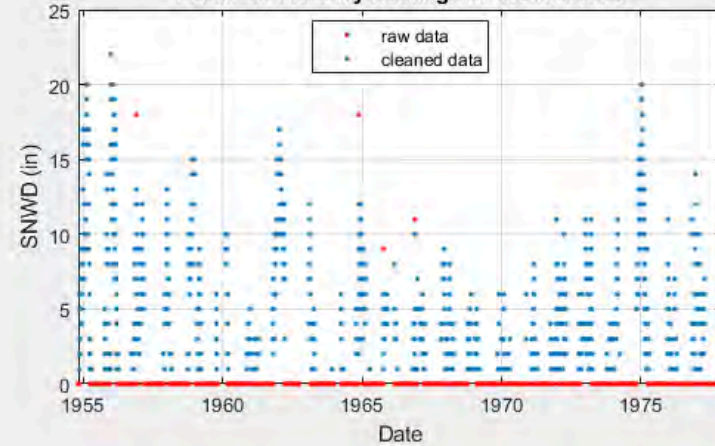

USC00509765 (WASILLA 2 NE)

WASILLA 2 NE (USC00509765)

Latitude = 61.62
Longitude = -149.40
Elevation = 500 ft

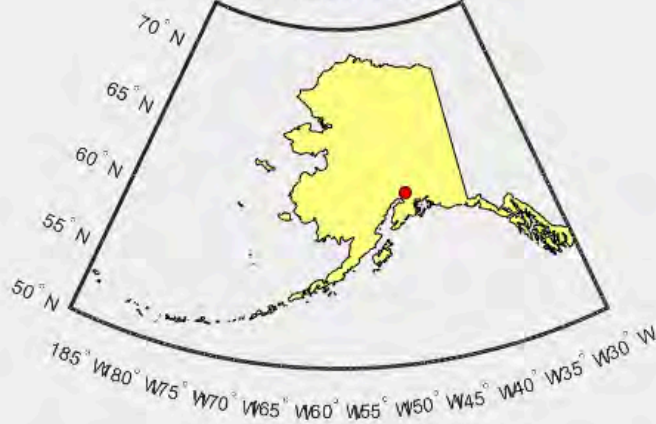

WASILLA 2 NE Probability plot for Assigned Distribution

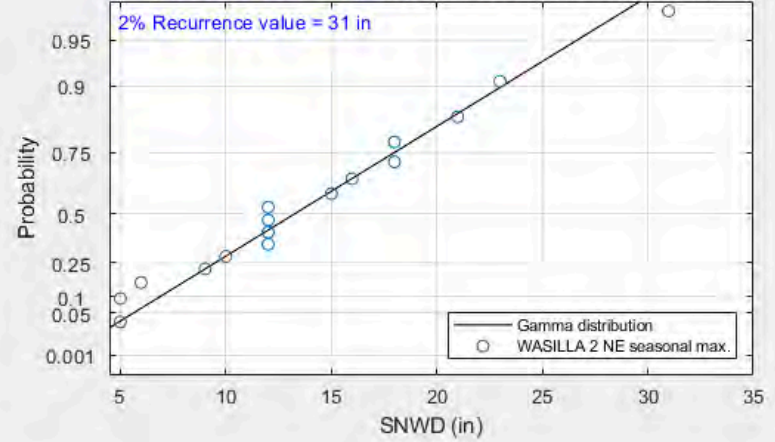

WASILLA 2 NE Daily readings of cleaned data

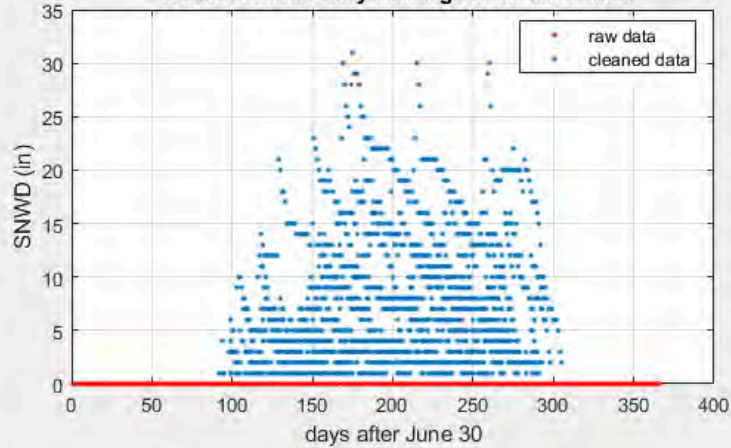

WASILLA 2 NE Daily readings of cleaned data

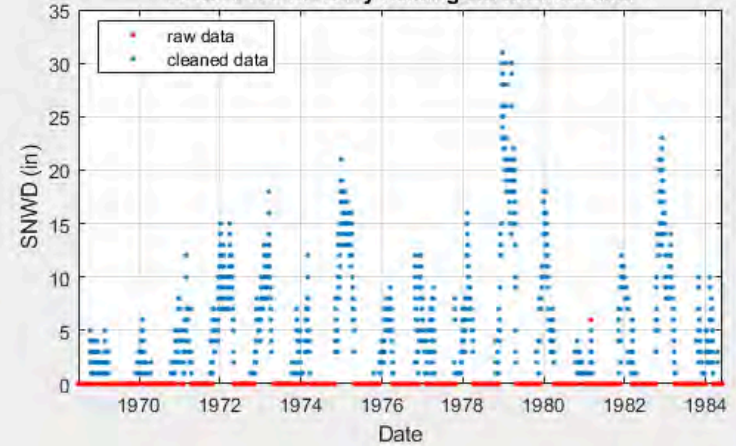

USC00506870 (PALMER JOB CORPS)

PALMER JOB CORPS (USC00506870)

Latitude = 61.59
 Longitude = -149.10
 Elevation = 216 ft

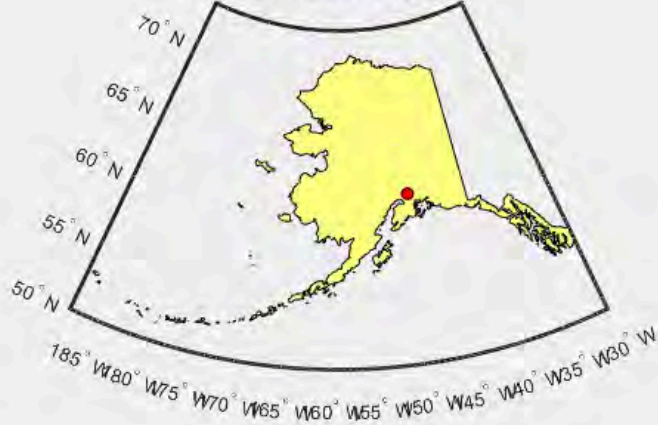

PALMER JOB CORPS Probability plot for Assigned Distribution

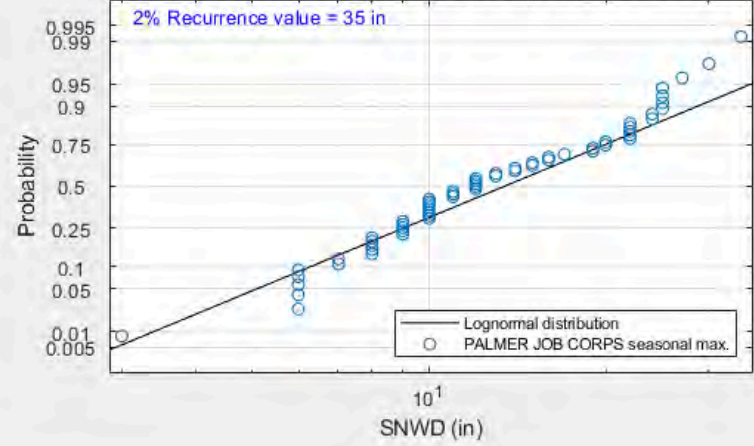

PALMER JOB CORPS Daily readings of cleaned data

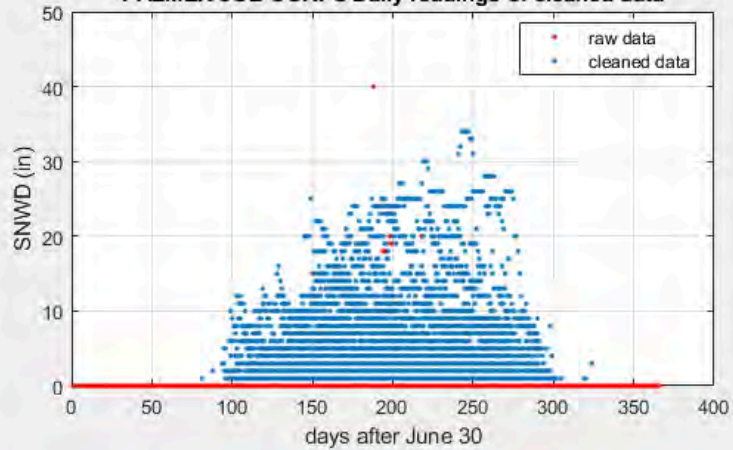

PALMER JOB CORPS Daily readings of cleaned data

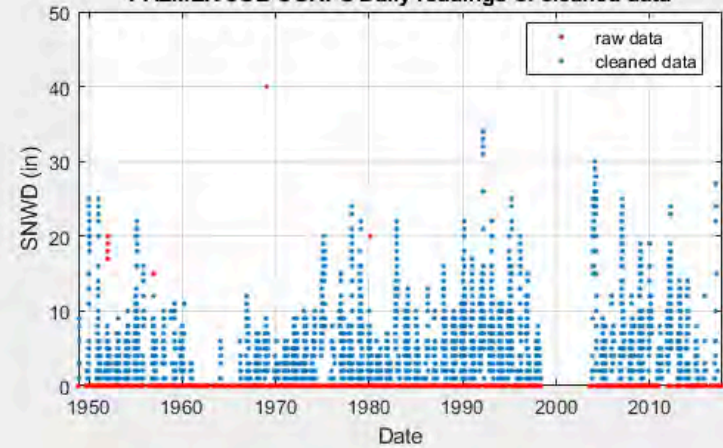

USC00505733 (MATANUSKA EXP FARM)

MATANUSKA EXP FARM (USC00505733)

Latitude = 61.57
Longitude = -149.25
Elevation = 172 ft

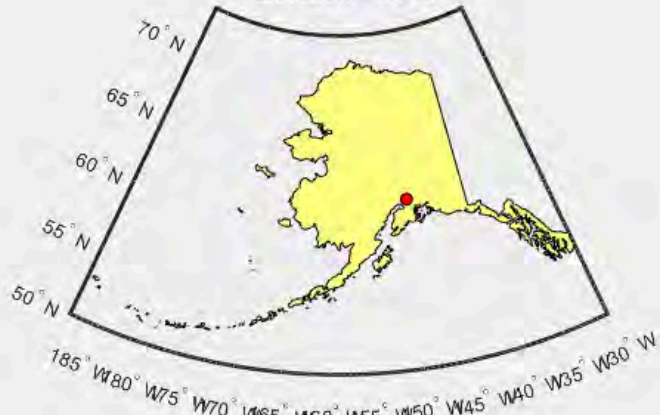

MATANUSKA EXP FARM Probability plot for Assigned Distribution

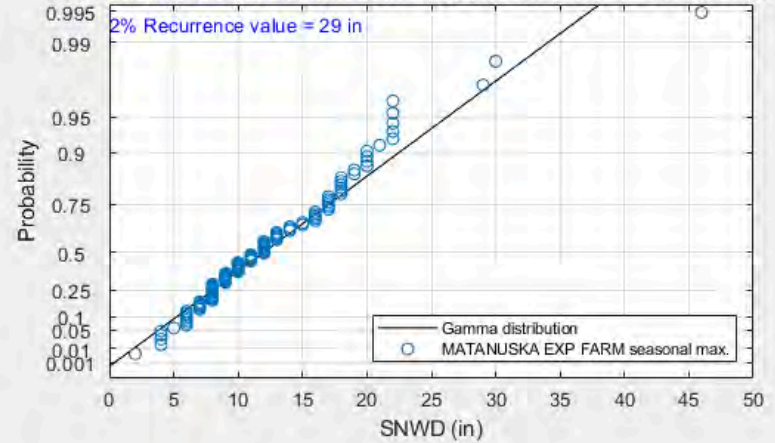

MATANUSKA EXP FARM Daily readings of cleaned data

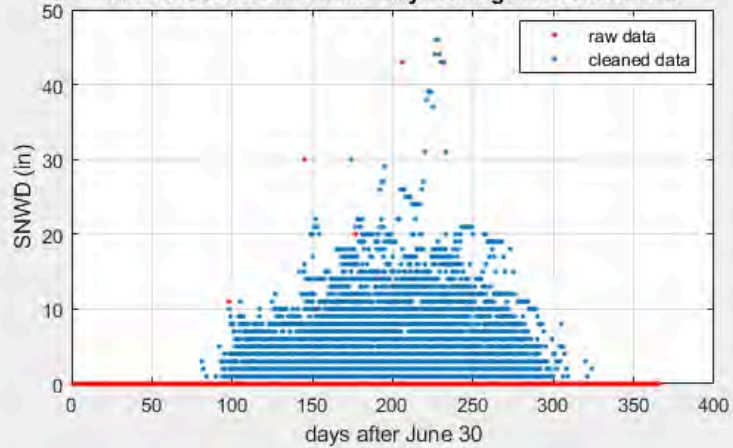

MATANUSKA EXP FARM Daily readings of cleaned data

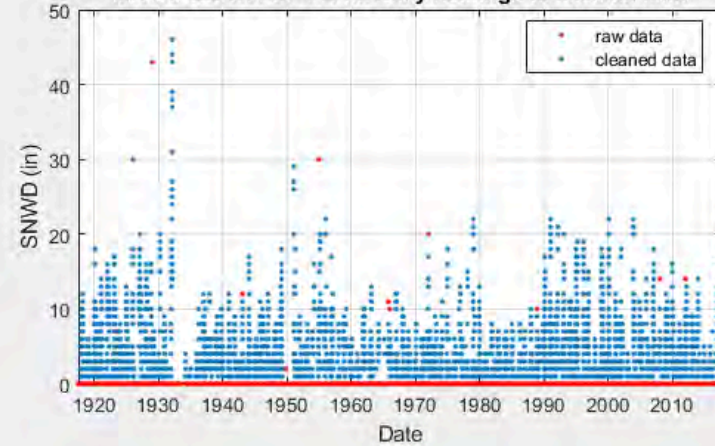

USC00500707 (BENS FARM)

BENS FARM (USC00500707)

Latitude = 61.56
 Longitude = -149.15
 Elevation = 127 ft

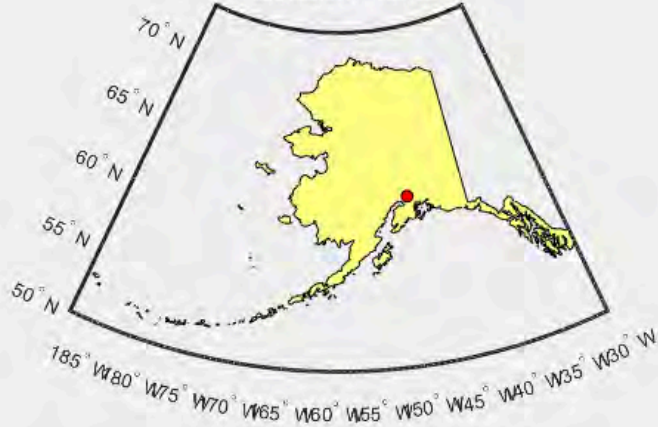

BENS FARM Probability plot for Assigned Distribution

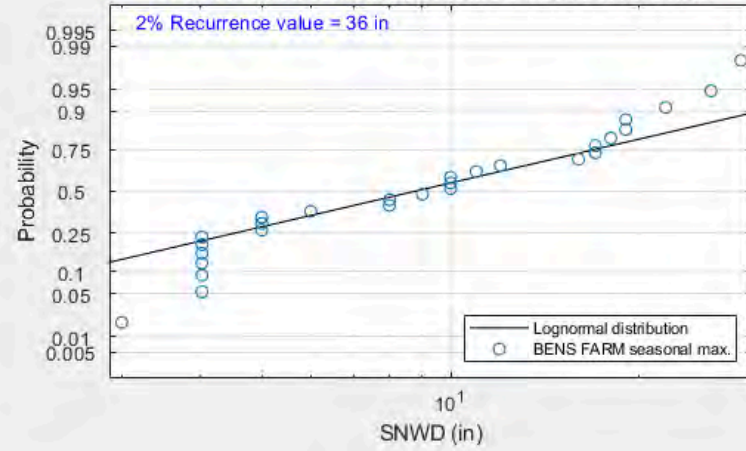

BENS FARM Daily readings of cleaned data

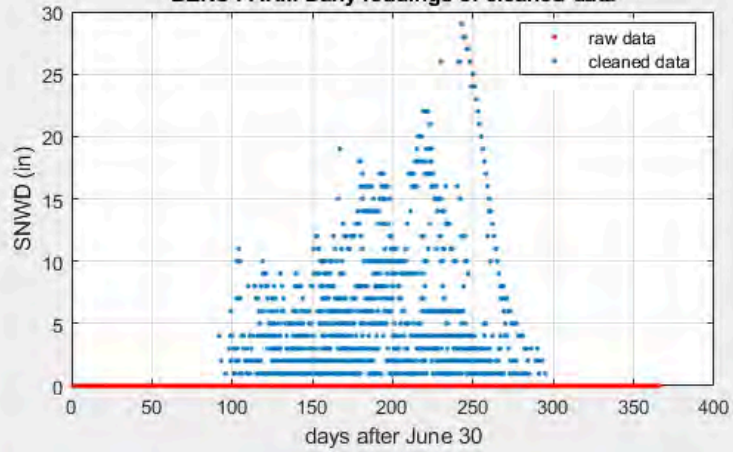

BENS FARM Daily readings of cleaned data

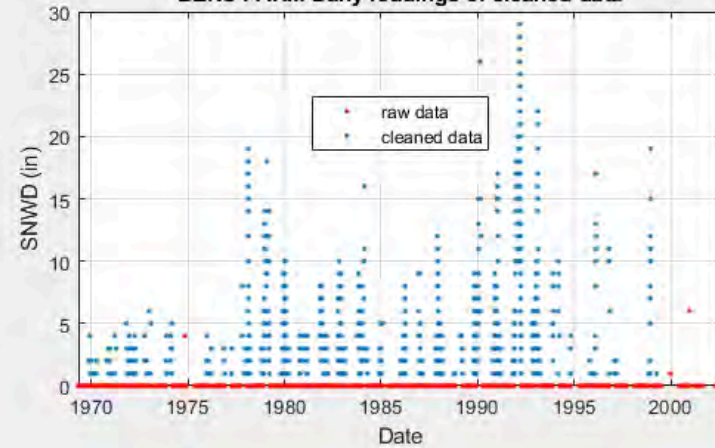

USC00505721 (MATANUSKA VALLEY 2)

MATANUSKA VALLEY 2 (USC00505721)

Latitude = 61.53
Longitude = -149.08
Elevation = 180 ft

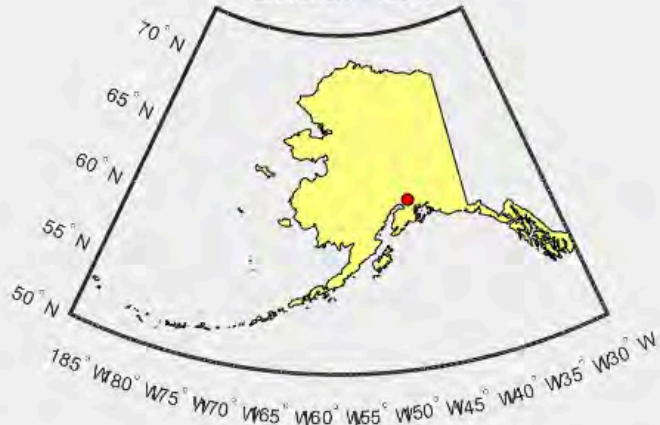

MATANUSKA VALLEY 2 Probability plot for Assigned Distribution

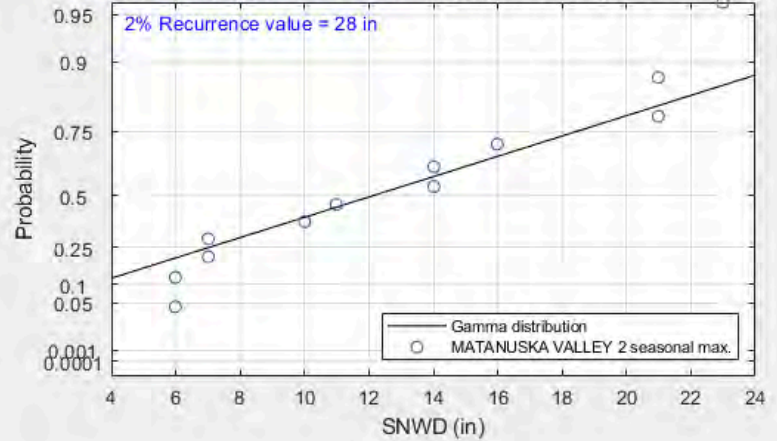

MATANUSKA VALLEY 2 Daily readings of cleaned data

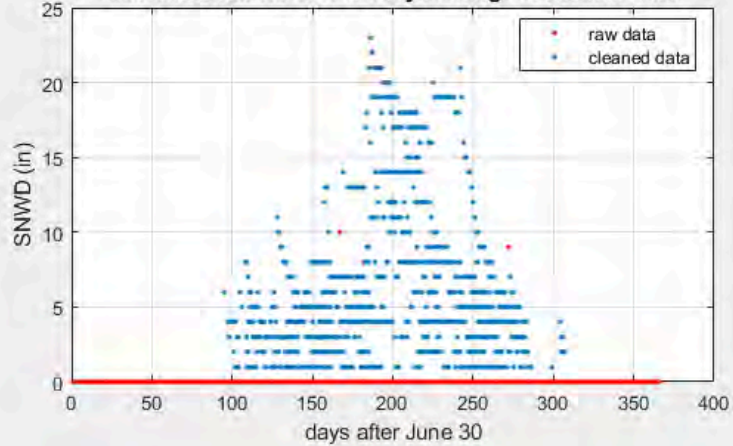

MATANUSKA VALLEY 2 Daily readings of cleaned data

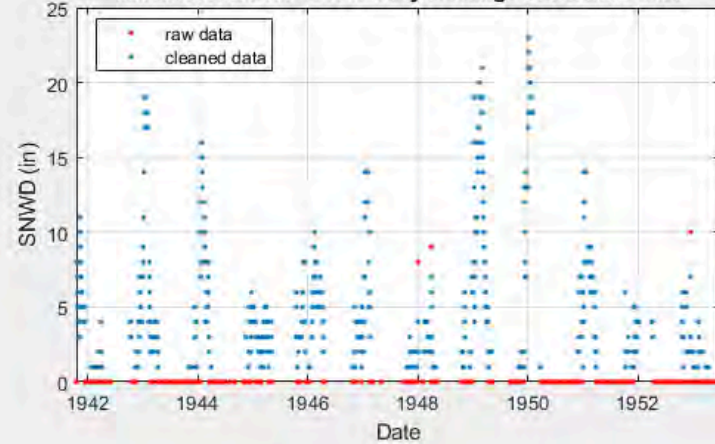

USC00507352 (PLANT MATERIALS CTR)

PLANT MATERIALS CTR (USC00507352)

Latitude = 61.53
Longitude = -149.08
Elevation = 67 ft

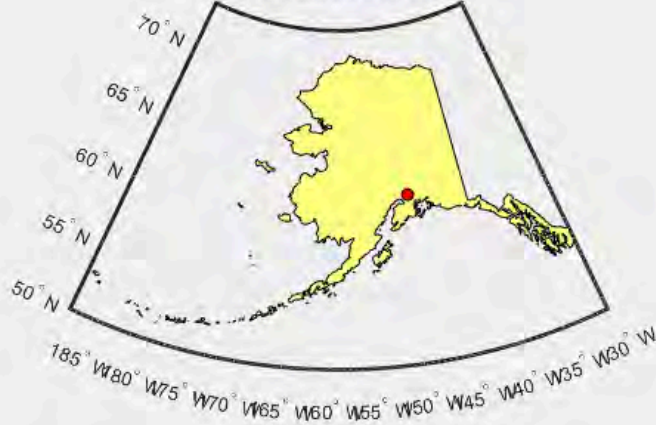

PLANT MATERIALS CTR Probability plot for Assigned Distribution

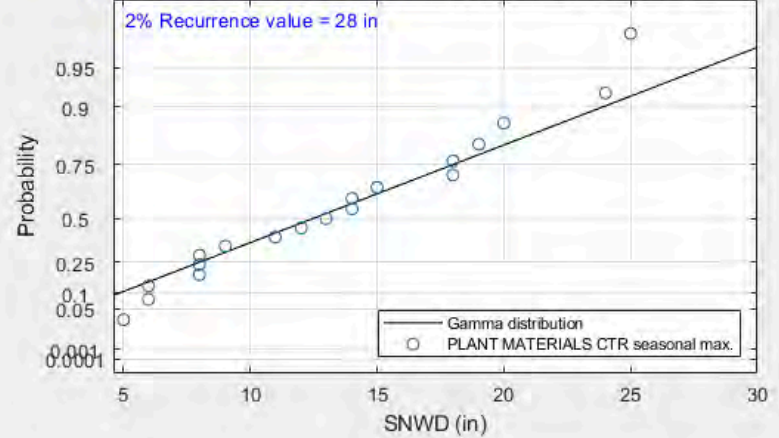

PLANT MATERIALS CTR Daily readings of cleaned data

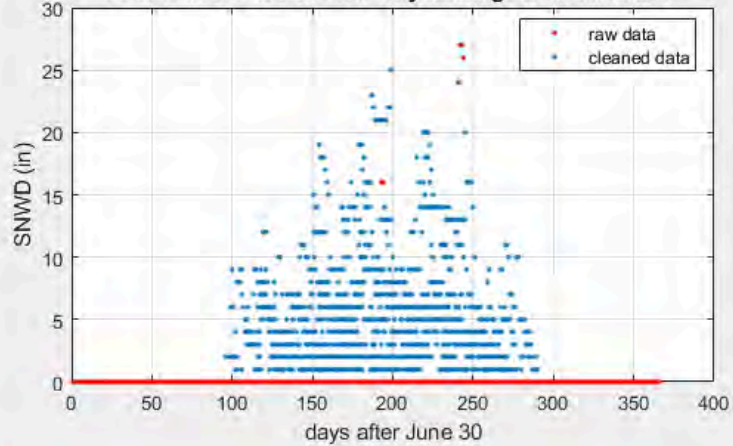

PLANT MATERIALS CTR Daily readings of cleaned data

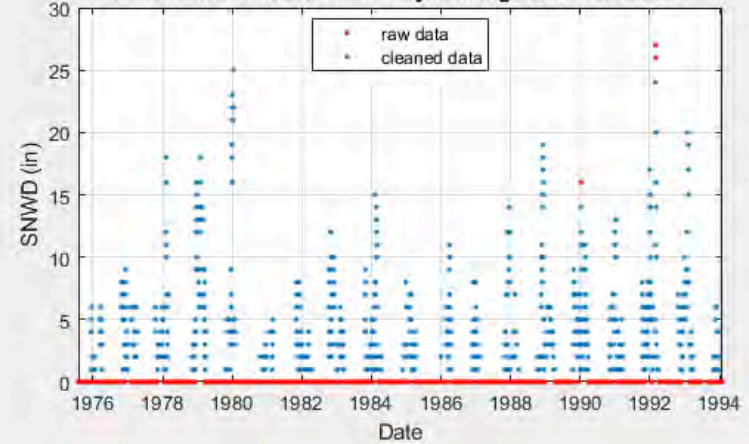

USC00509759 (WASILLA 3 S)

WASILLA 3 S (USC00509759)
Latitude = 61.53
Longitude = -149.43
Elevation = 50 ft

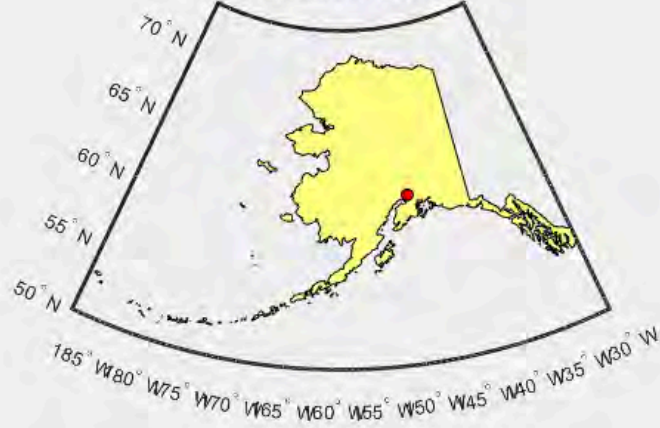

WASILLA 3 S Probability plot for Assigned Distribution

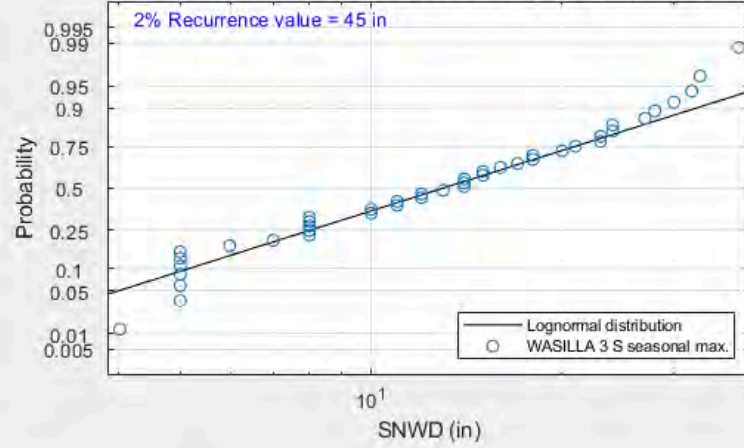

WASILLA 3 S Daily readings of cleaned data

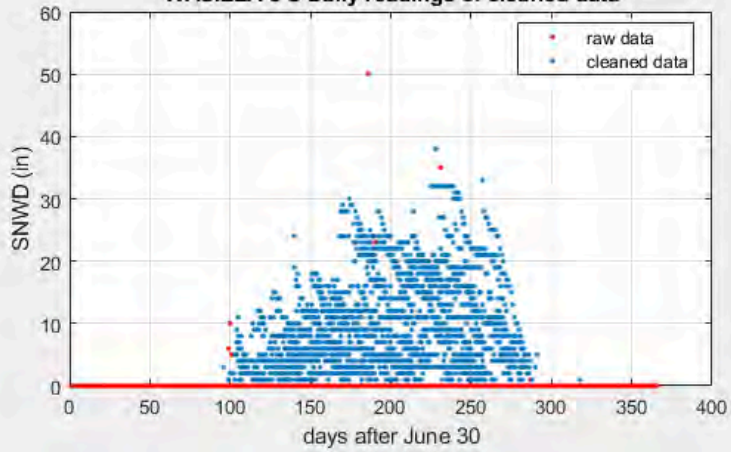

WASILLA 3 S Daily readings of cleaned data

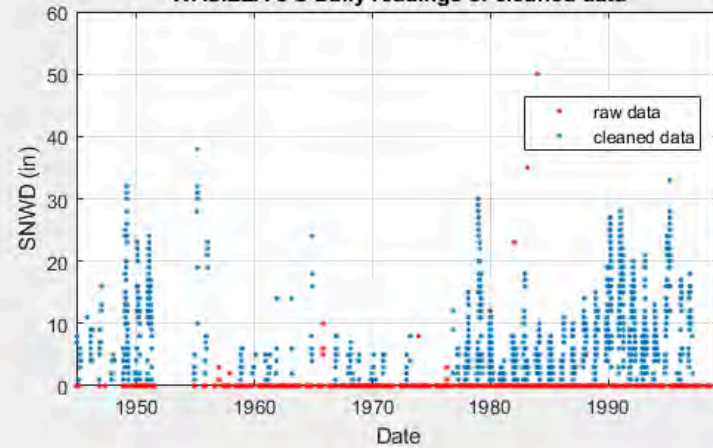

USW00025329 (PETERSBURG 1)

PETERSBURG 1 (USW00025329)

Latitude = 56.81
Longitude = -132.94
Elevation = 107 ft



PETERSBURG 1 Probability plot for Assigned Distribution

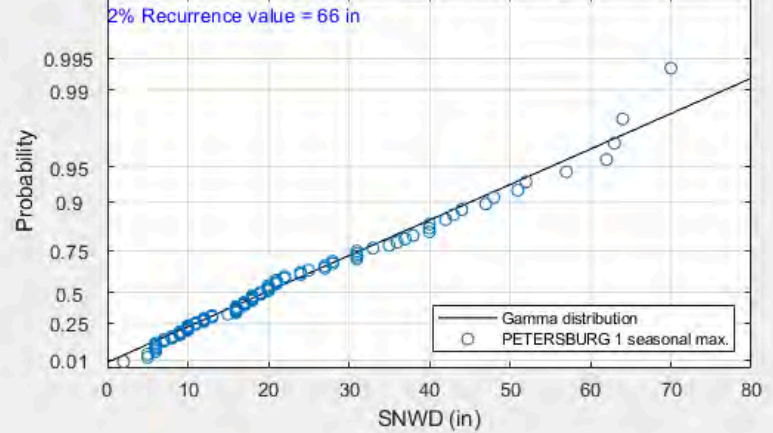

PETERSBURG 1 Daily readings of cleaned data

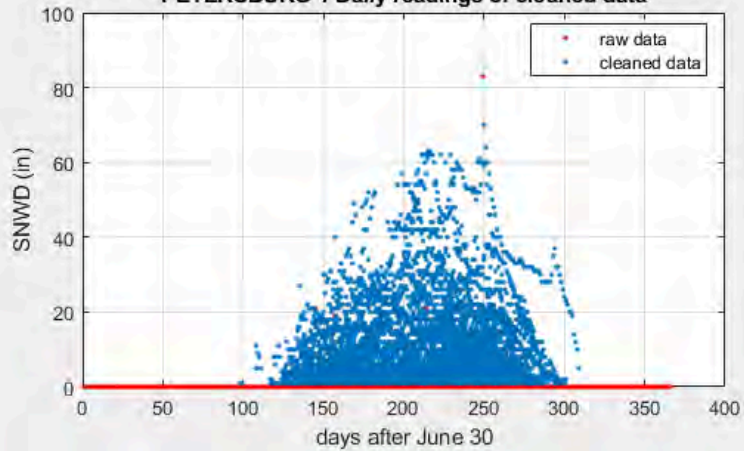

PETERSBURG 1 Daily readings of cleaned data

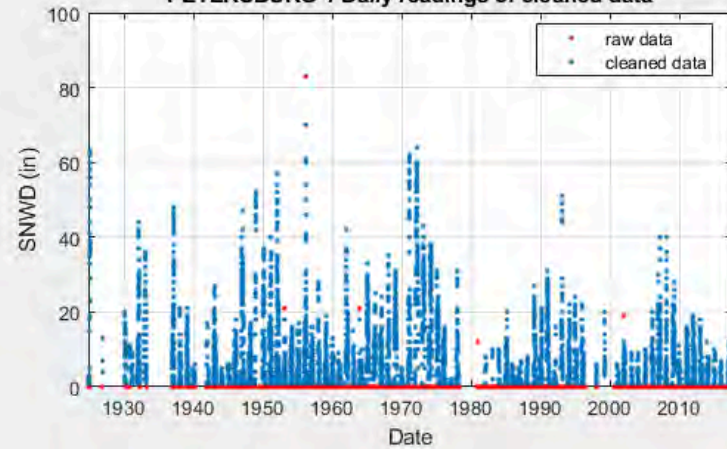

USC00501312 (CAPE LISBURNE)

CAPE LISBURNE (USC00501312)

Latitude = 68.87
 Longitude = -166.12
 Elevation = 45 ft

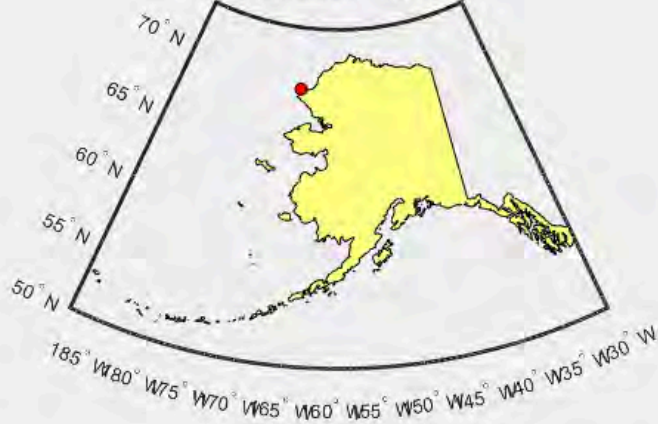

CAPE LISBURNE Probability plot for Assigned Distribution

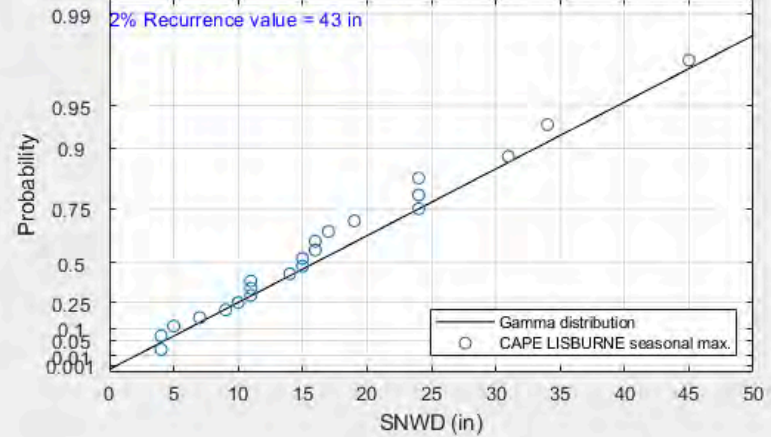

CAPE LISBURNE Daily readings of cleaned data

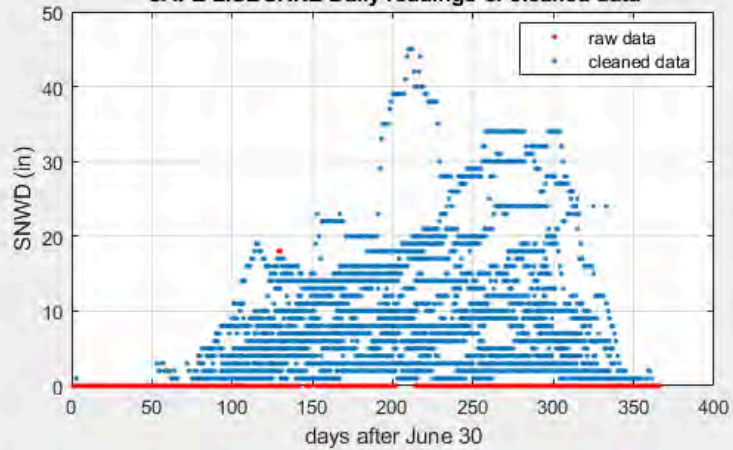

CAPE LISBURNE Daily readings of cleaned data

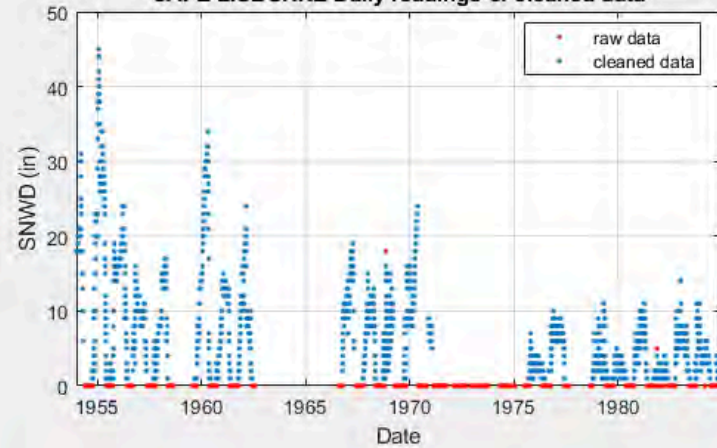

USW00026631 (CAPE LISBURNE AFS)

CAPE LISBURNE AFS (USW00026631)
 Latitude = 68.87
 Longitude = -166.13
 Elevation = 52 ft

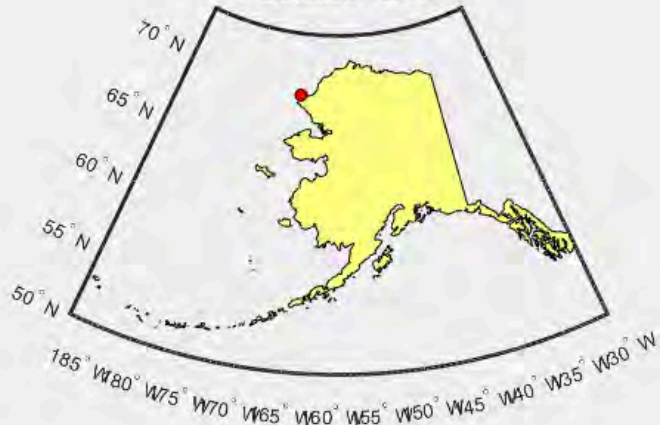

CAPE LISBURNE AFS Probability plot for Assigned Distribution

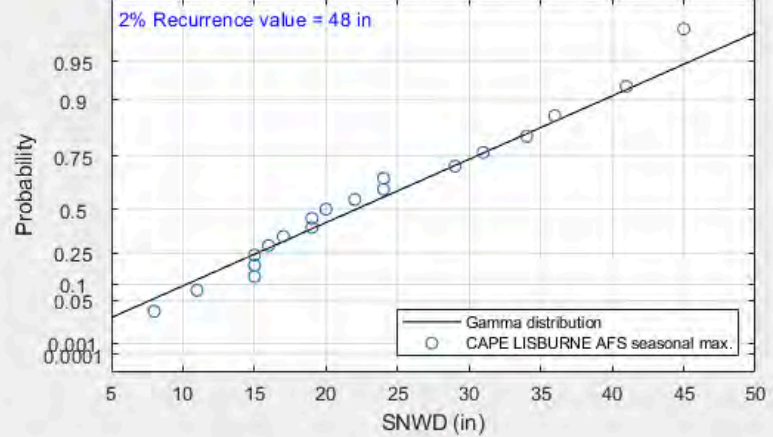

CAPE LISBURNE AFS Daily readings of cleaned data

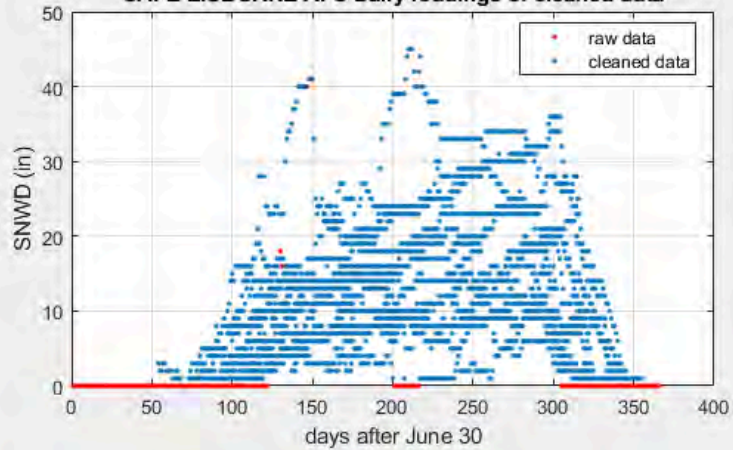

CAPE LISBURNE AFS Daily readings of cleaned data

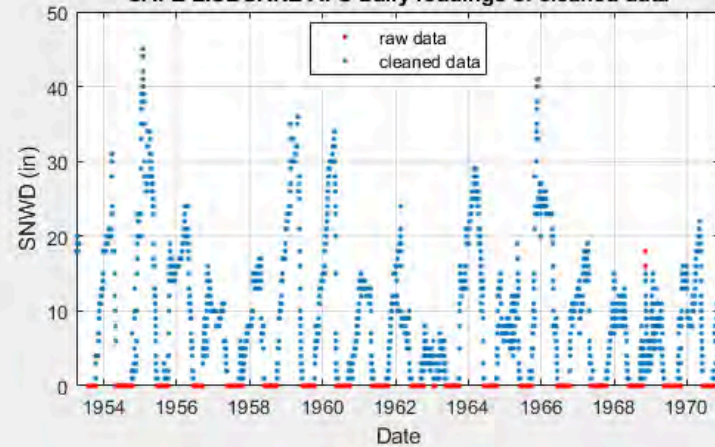

USC00507431 (POINT HOPE)

POINT HOPE (USC00507431)

Latitude = 68.35
 Longitude = -166.80
 Elevation = 10 ft



POINT HOPE Probability plot for Assigned Distribution

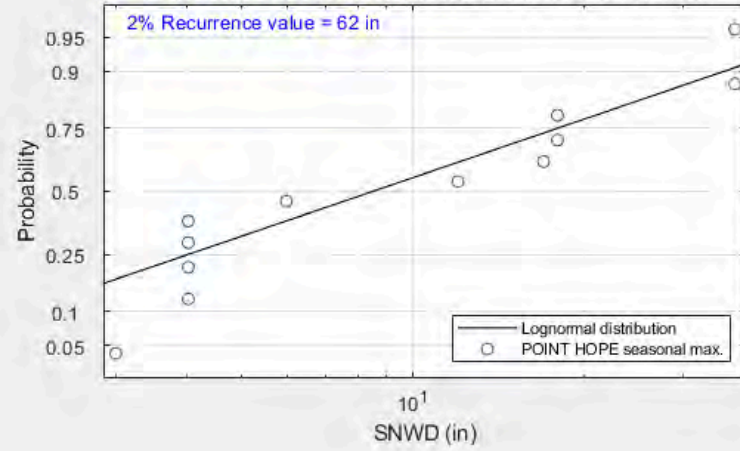

POINT HOPE Daily readings of cleaned data

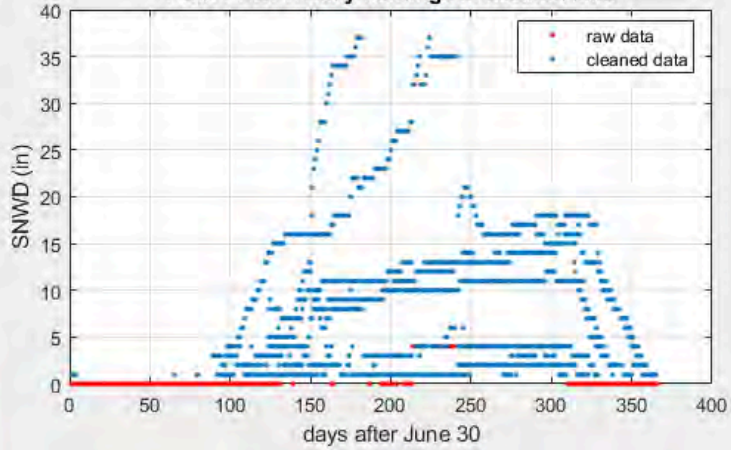

POINT HOPE Daily readings of cleaned data

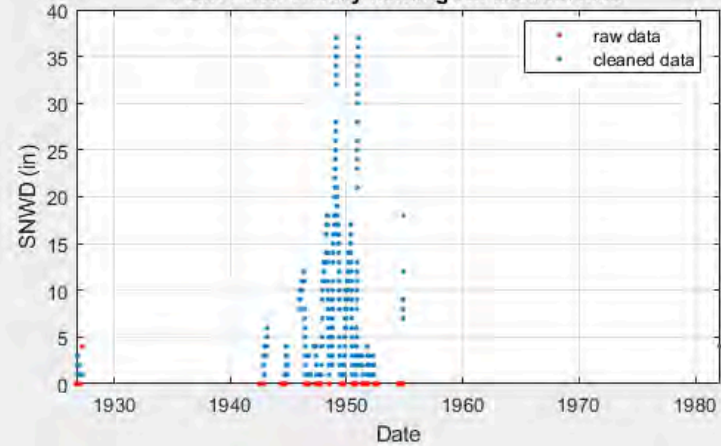

USW00026703 (GAMBELL)

GAMBELL (USW00026703)

Latitude = 63.78

Longitude = -171.75

Elevation = 27 ft

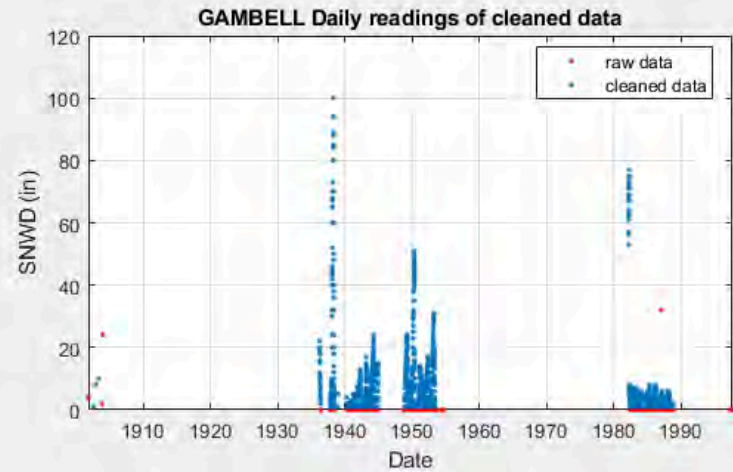
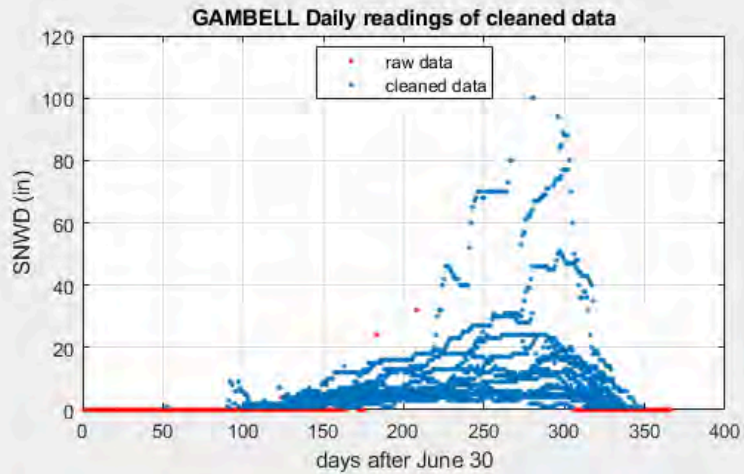
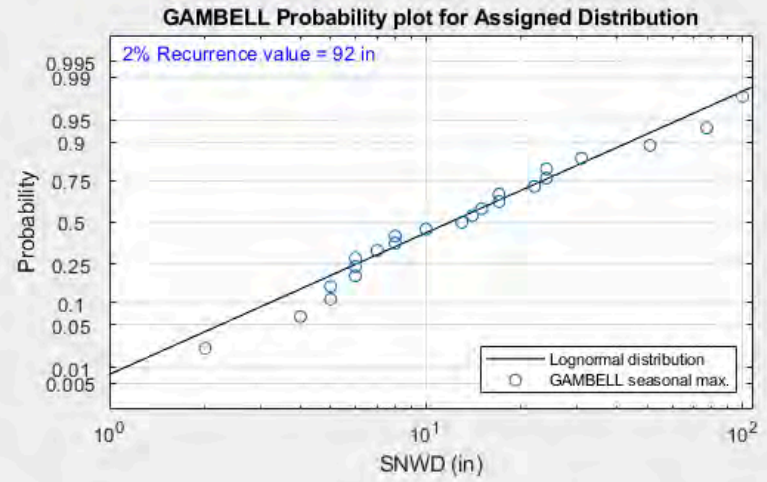
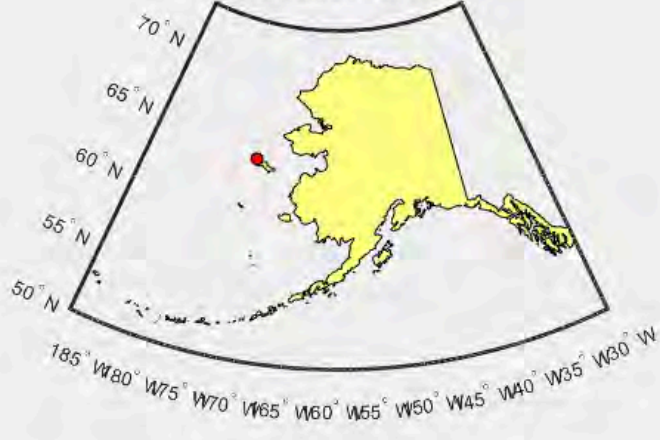

RSM00025399 (MYS UELEN)

MYS UELEN (RSM00025399)
 Latitude = 66.17
 Longitude = -169.80
 Elevation = 16 ft

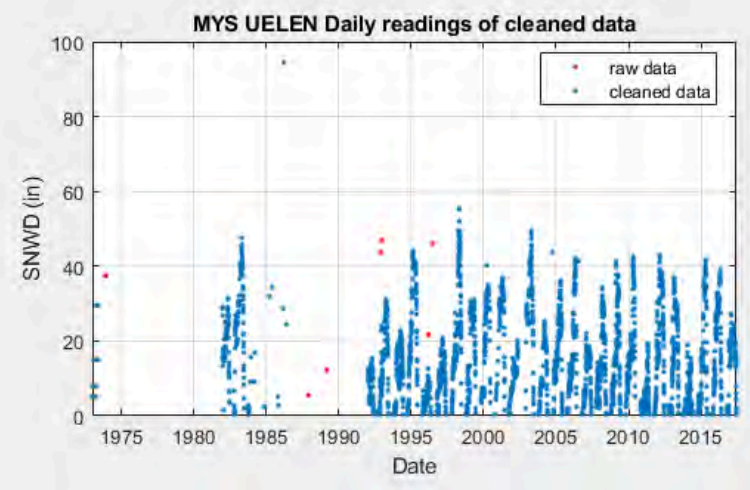
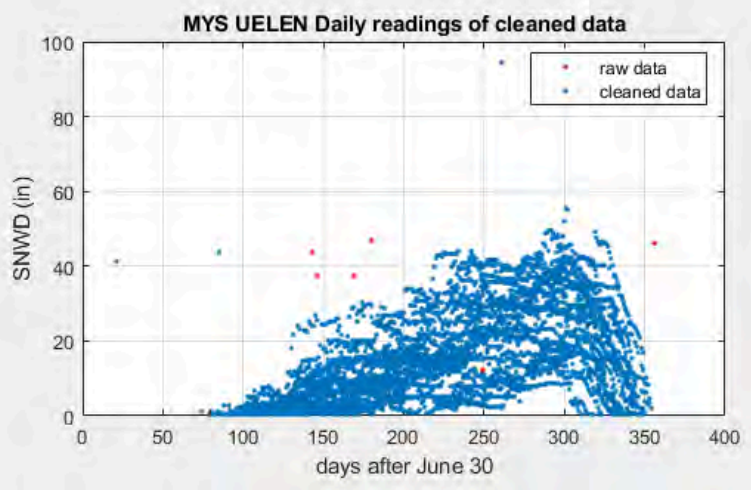
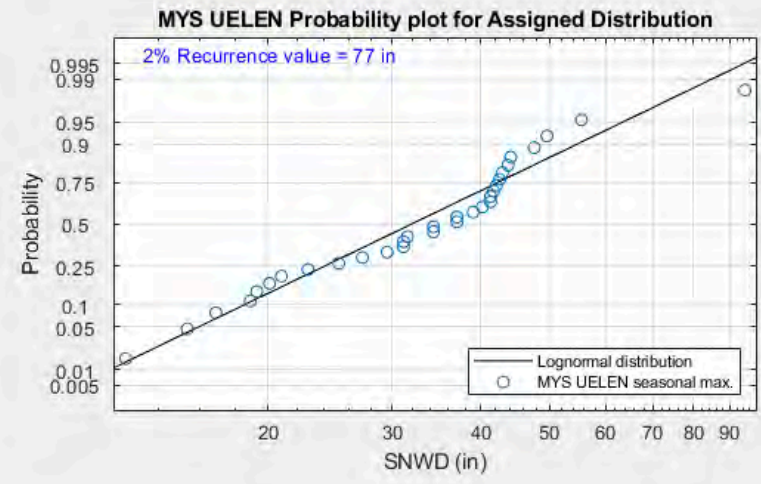
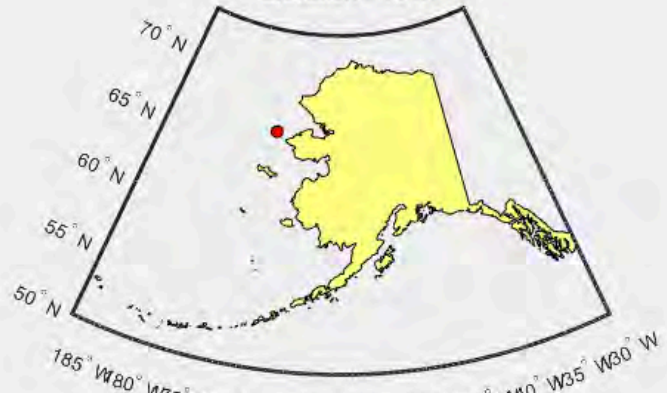

USW00026632 (NORTHEAST CAPE)

NORTHEAST CAPE (USW00026632)

Latitude = 63.32
Longitude = -168.97
Elevation = 30 ft

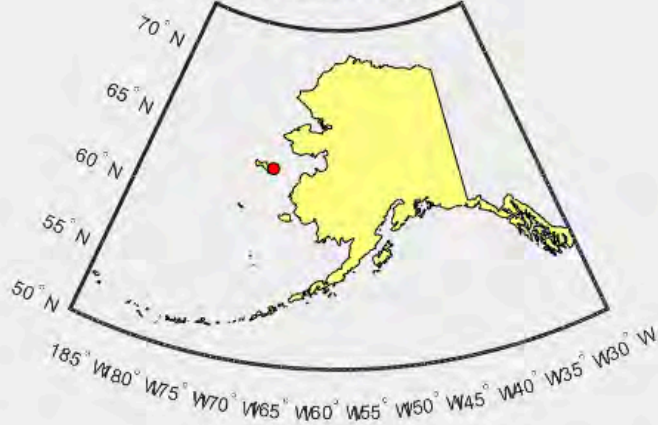

NORTHEAST CAPE Probability plot for Assigned Distribution

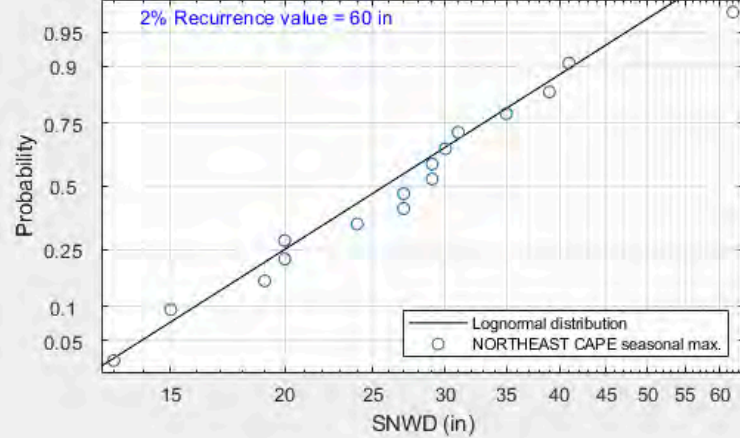

NORTHEAST CAPE Daily readings of cleaned data

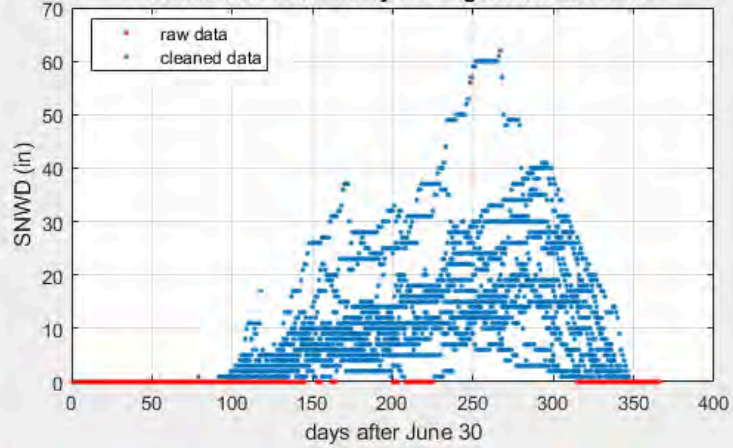

NORTHEAST CAPE Daily readings of cleaned data

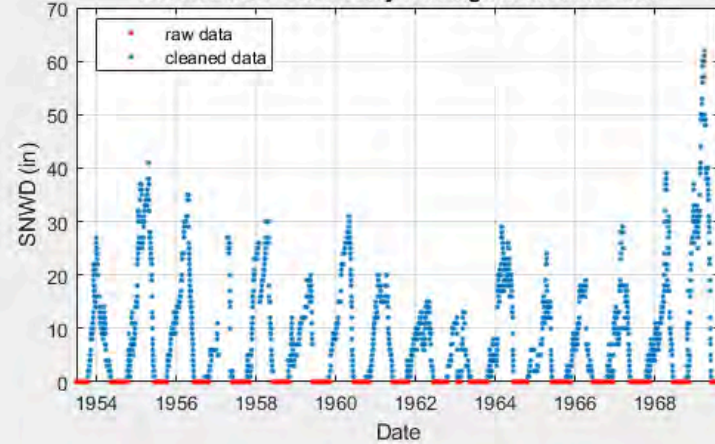

USW00025713 (ST PAUL ISLAND AP)

ST PAUL ISLAND AP (USW00025713)

Latitude = 57.16
 Longitude = -170.22
 Elevation = 35 ft

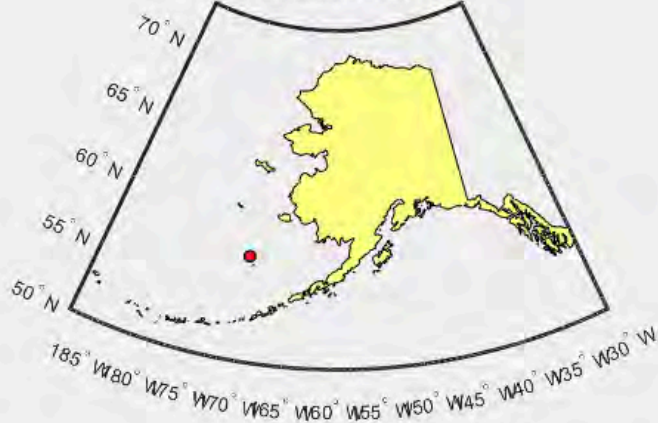

ST PAUL ISLAND AP Probability plot for Assigned Distribution

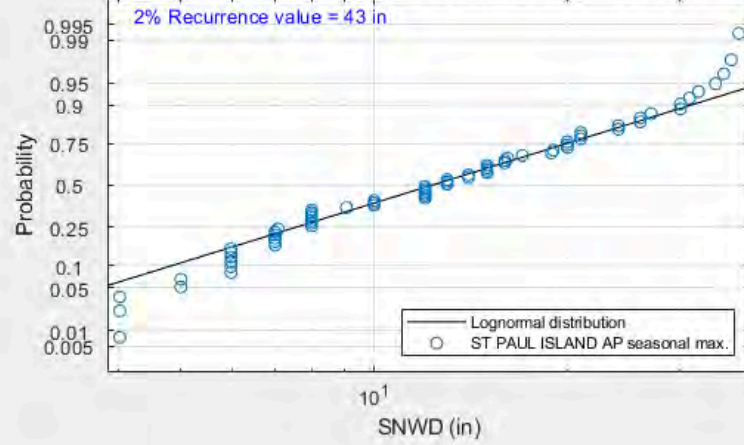

ST PAUL ISLAND AP Daily readings of cleaned data

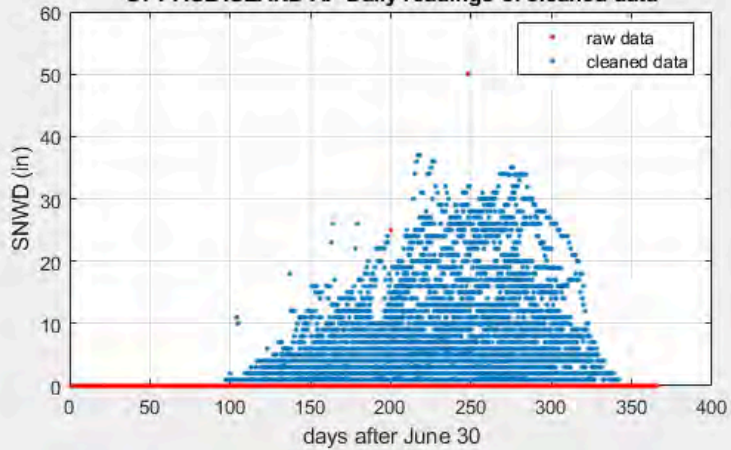

ST PAUL ISLAND AP Daily readings of cleaned data

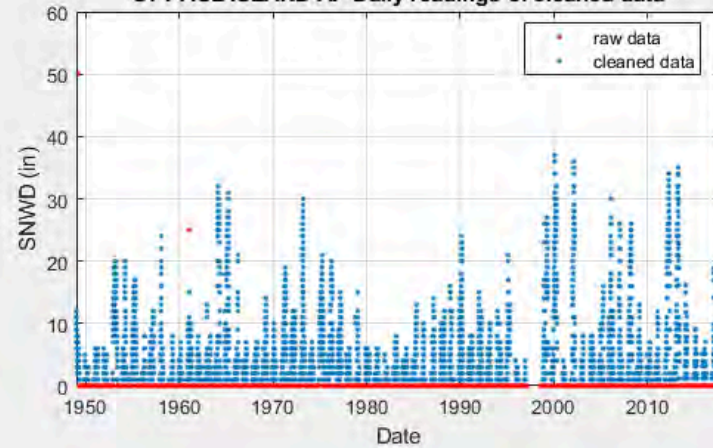

USW00026438 (SEWARD AP)

SEWARD AP (USW00026438)

Latitude = 60.13
Longitude = -149.42
Elevation = 22 ft

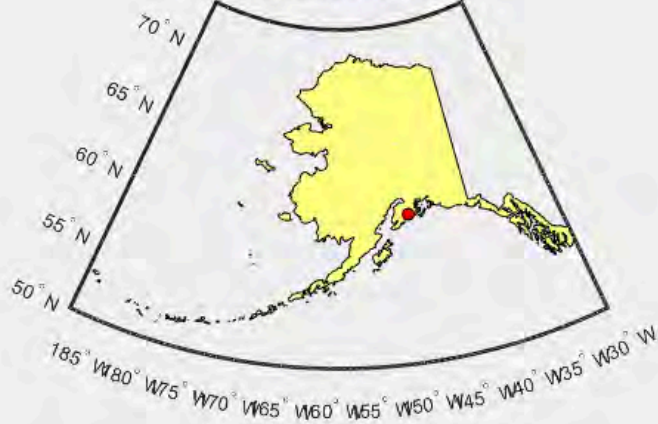

SEWARD AP Probability plot for Assigned Distribution

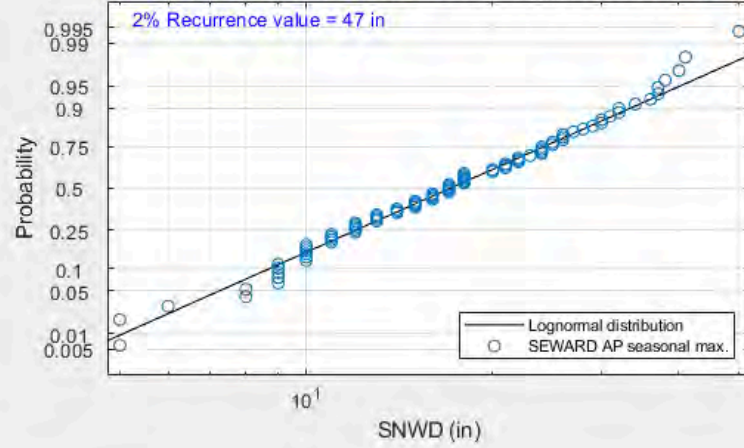

SEWARD AP Daily readings of cleaned data

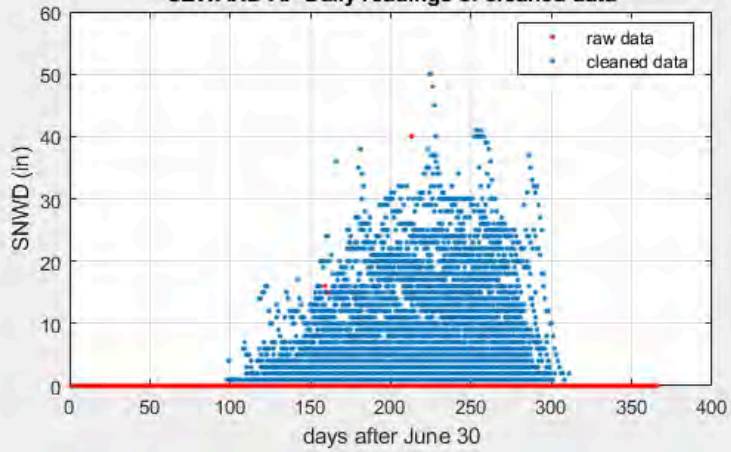

SEWARD AP Daily readings of cleaned data

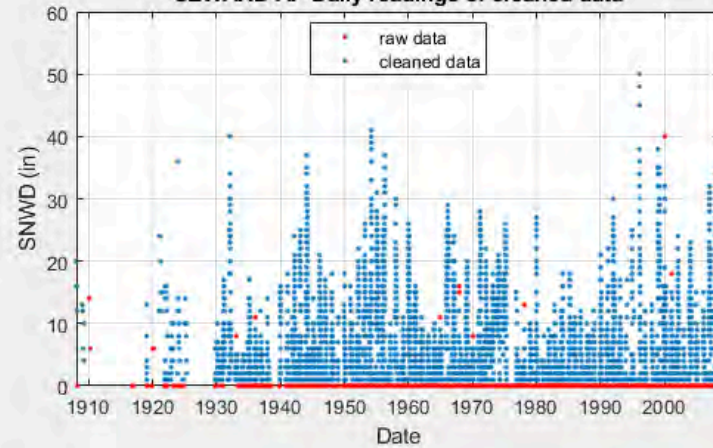

USC00508503 (SITKA MAGNETIC OBSY)

SITKA MAGNETIC OBSY (USC00508503)

Latitude = 57.05
 Longitude = -135.33
 Elevation = 67 ft



SITKA MAGNETIC OBSY Probability plot for Assigned Distribution

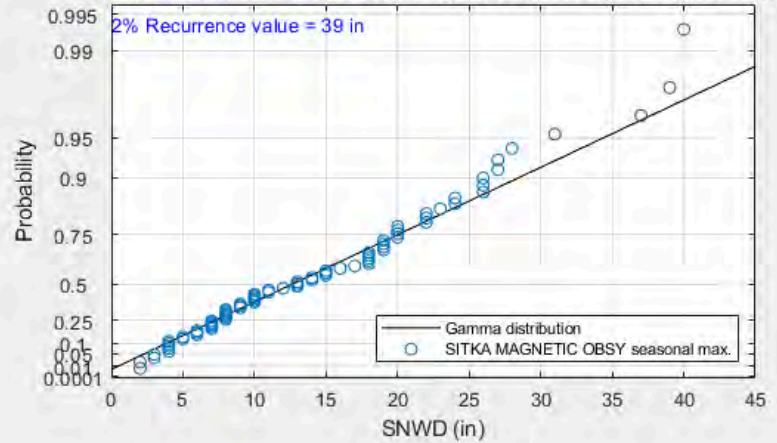

SITKA MAGNETIC OBSY Daily readings of cleaned data

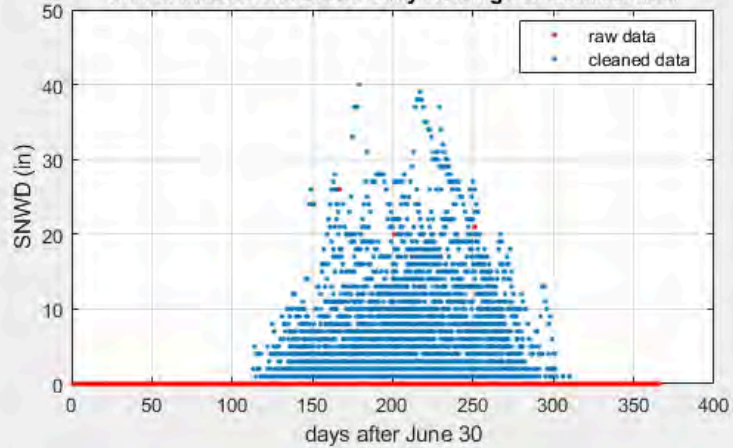

SITKA MAGNETIC OBSY Daily readings of cleaned data

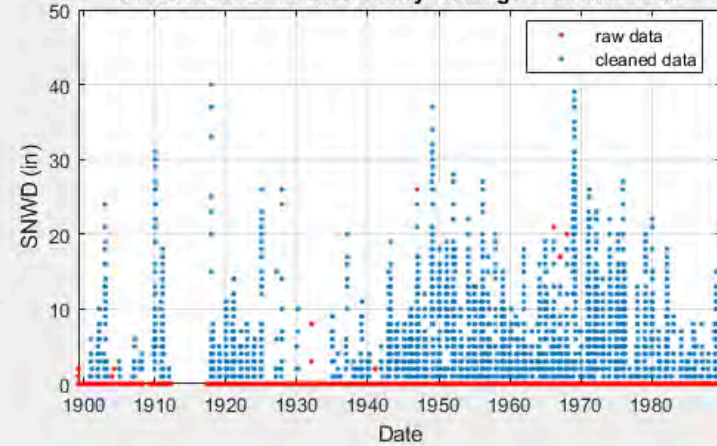

USW00025333 (SITKA AIRPORT)

SITKA AIRPORT (USW00025333)

Latitude = 57.05
Longitude = -135.36
Elevation = 14 ft

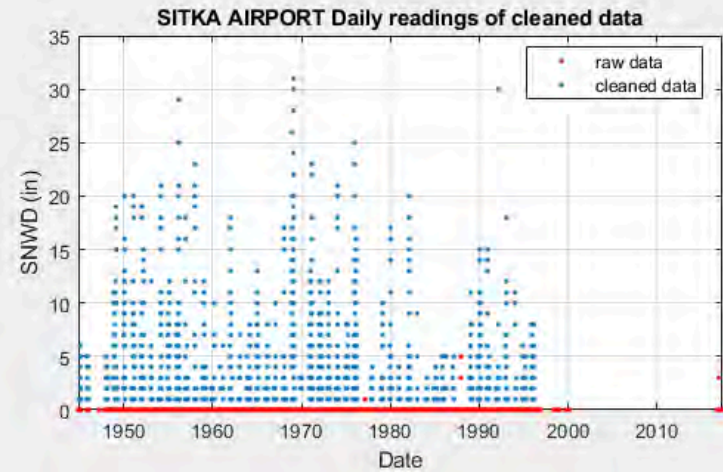
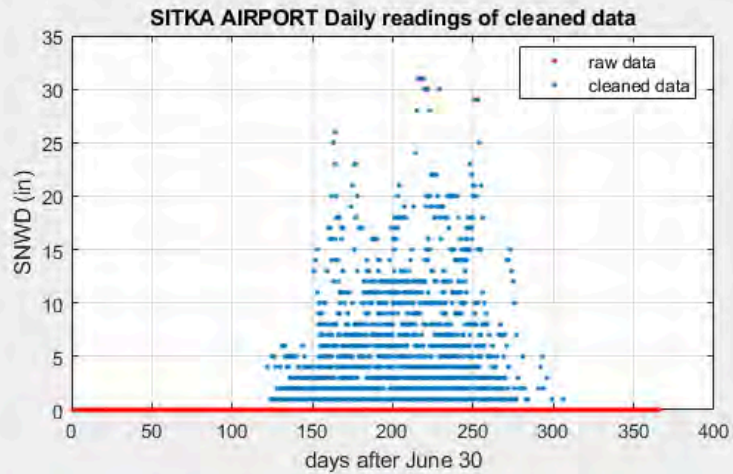
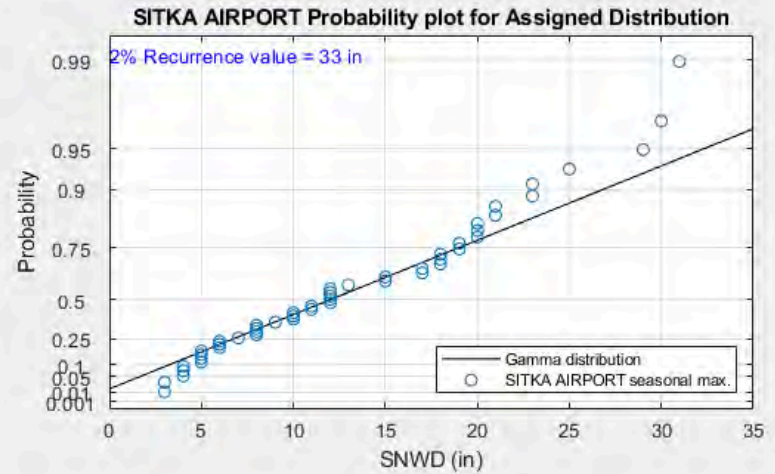
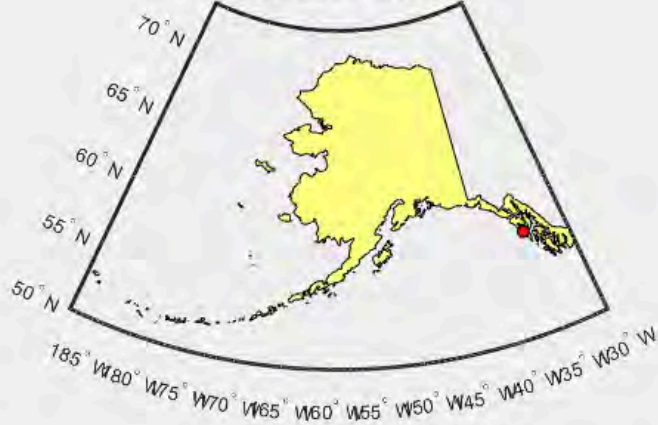

USW00026528 (TALKEETNA AP)

TALKEETNA AP (USW00026528)
 Latitude = 62.32
 Longitude = -150.09
 Elevation = 350 ft

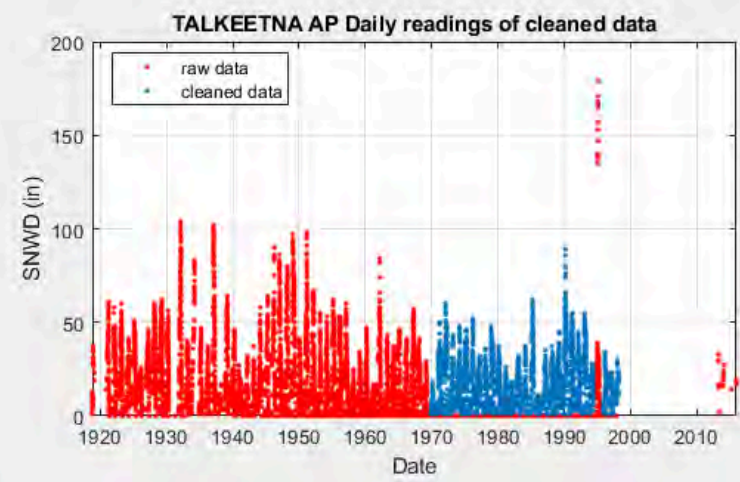
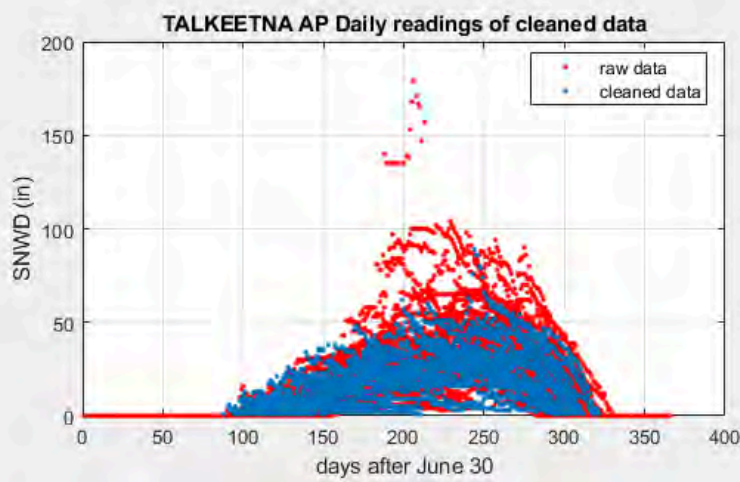
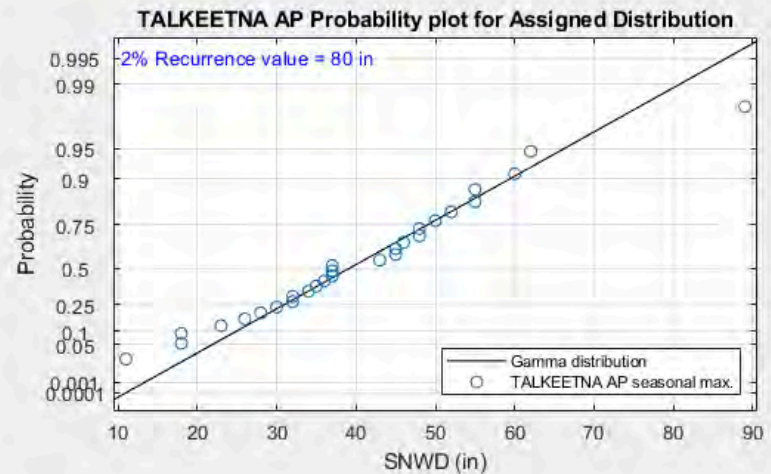
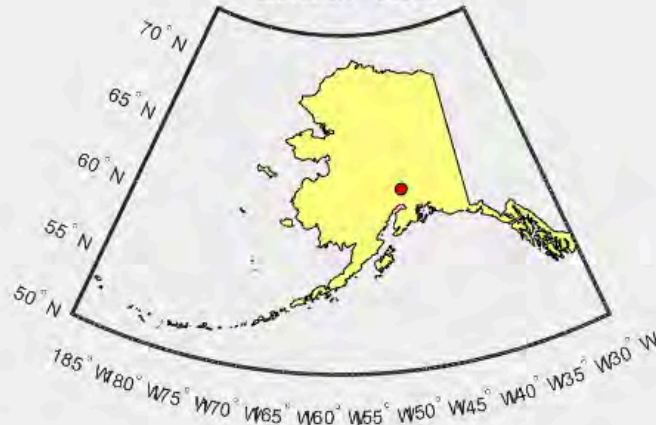

USC00509313 (TOK SCHOOL)

TOK SCHOOL (USC00509313)

Latitude = 63.33
 Longitude = -142.96
 Elevation = 1635 ft



TOK SCHOOL Probability plot for Assigned Distribution

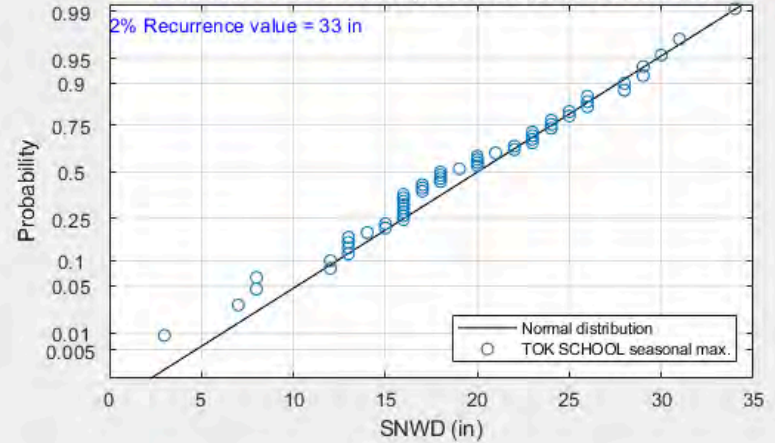

TOK SCHOOL Daily readings of cleaned data

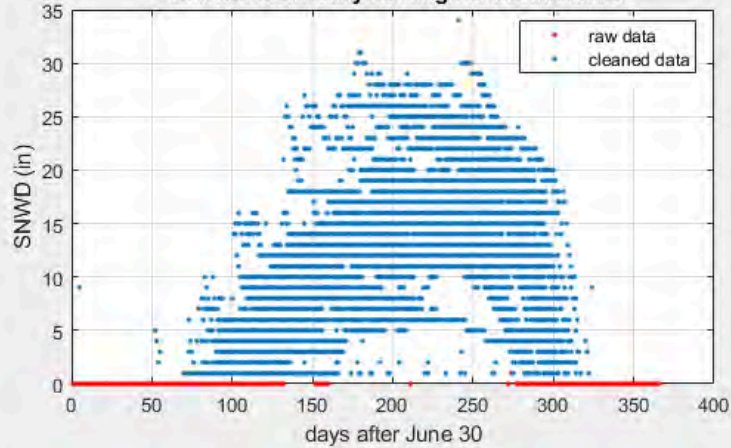

TOK SCHOOL Daily readings of cleaned data

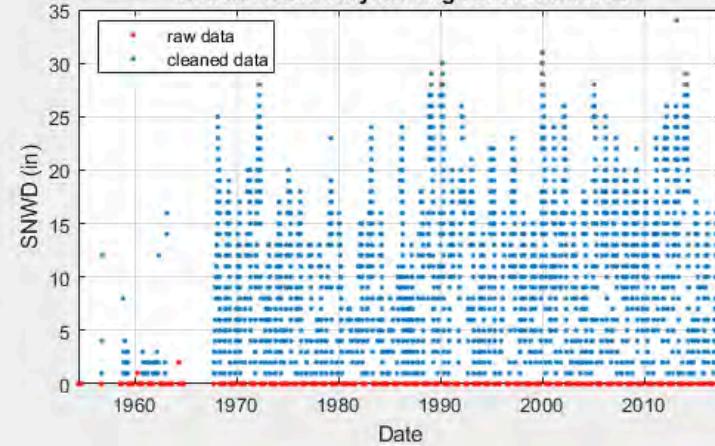

USW00026508 (UMIAT)

UMIAT (USW00026508)
 Latitude = 69.37
 Longitude = -152.14
 Elevation = 266 ft

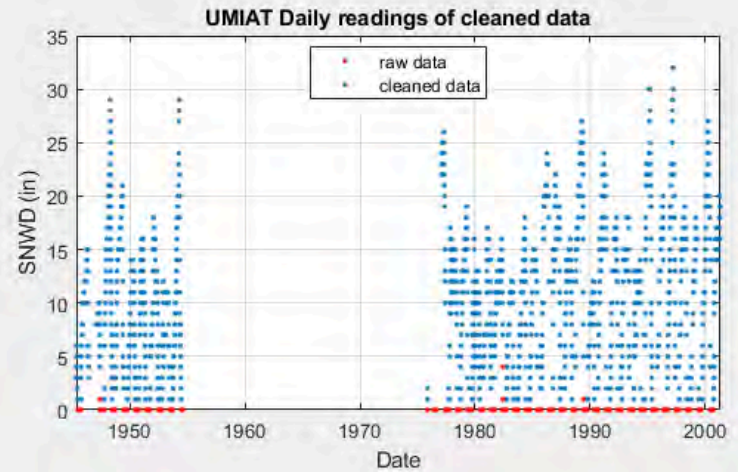
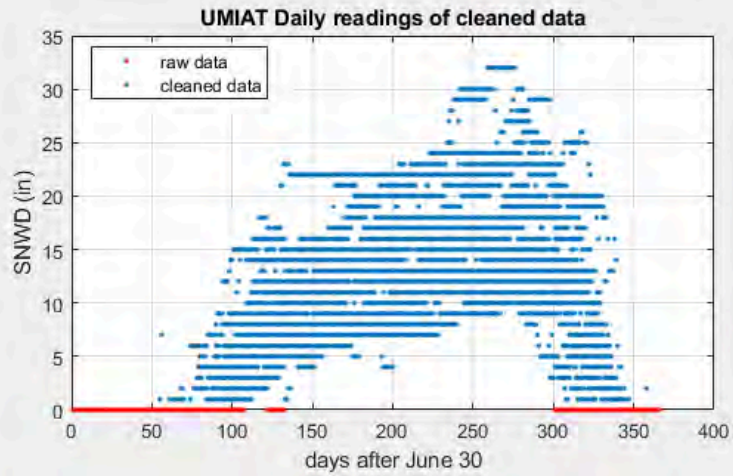
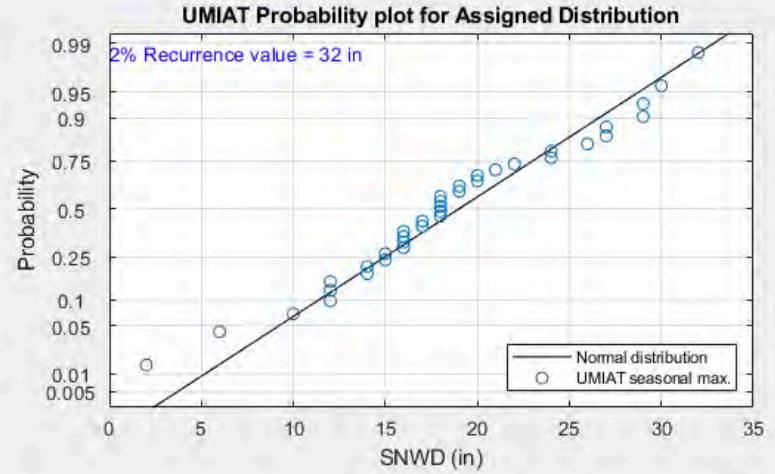
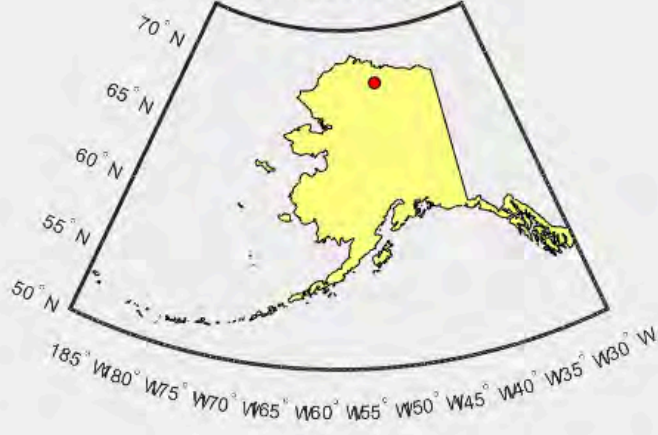

USW00026627 (UNALAKLEET FLD)

UNALAKLEET FLD (USW00026627)

Latitude = 63.88
 Longitude = -160.80
 Elevation = 18 ft

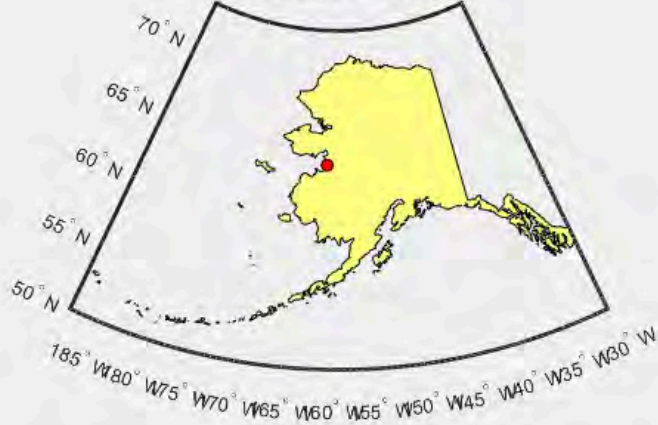

UNALAKLEET FLD Probability plot for Assigned Distribution

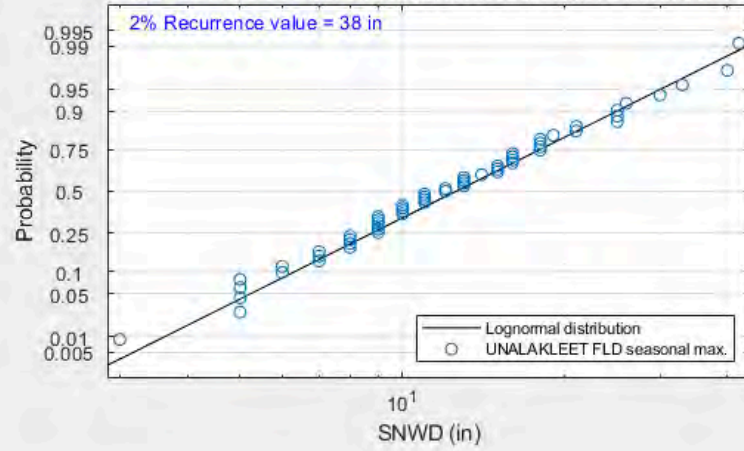

UNALAKLEET FLD Daily readings of cleaned data

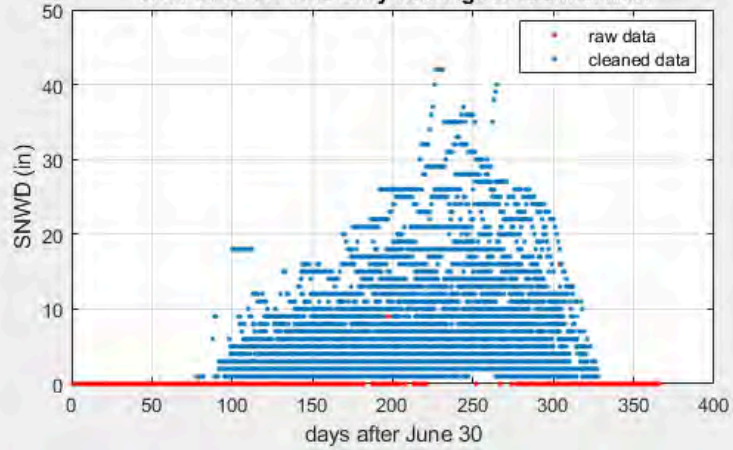

UNALAKLEET FLD Daily readings of cleaned data

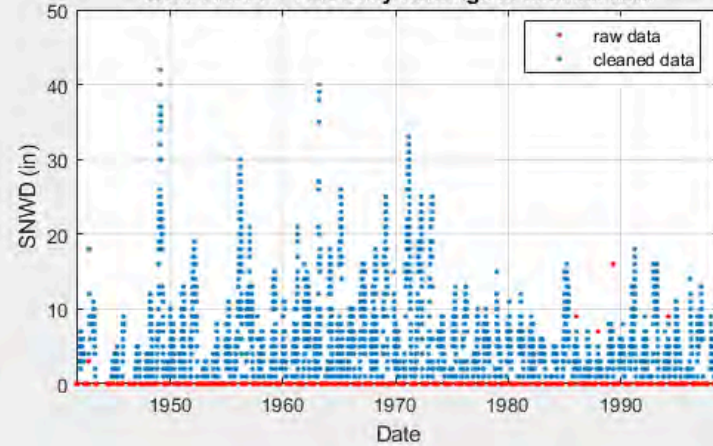

USC00502587 (DUTCH HARBOR)

DUTCH HARBOR (USC00502587)

Latitude = 53.90
Longitude = -166.54
Elevation = 10 ft

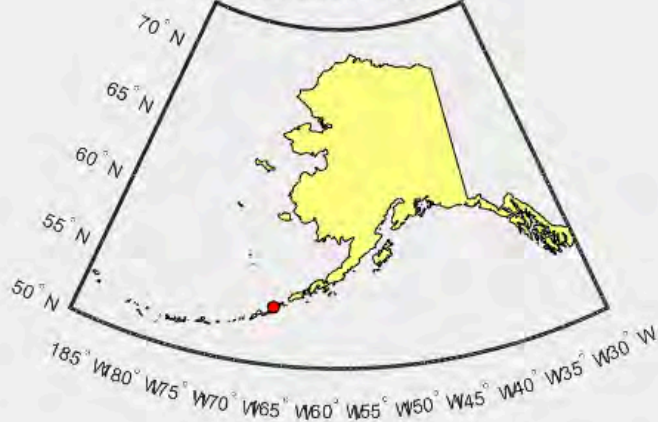

DUTCH HARBOR Probability plot for Assigned Distribution

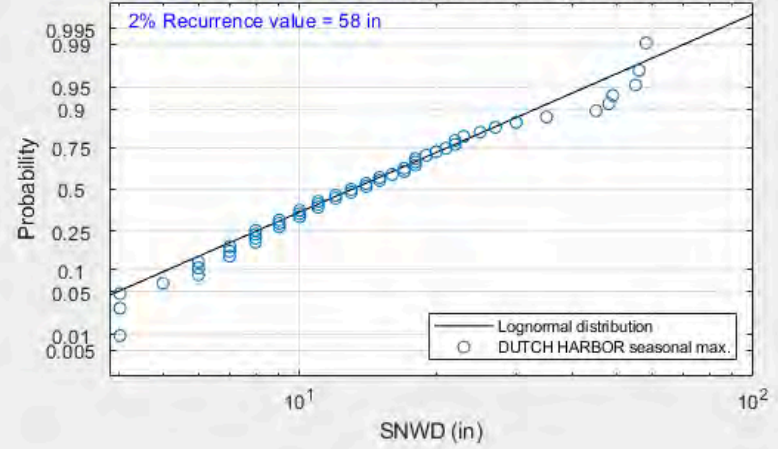

DUTCH HARBOR Daily readings of cleaned data

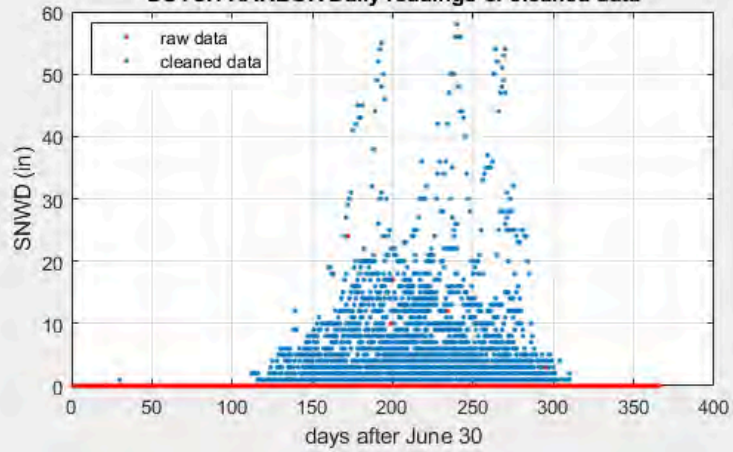

DUTCH HARBOR Daily readings of cleaned data

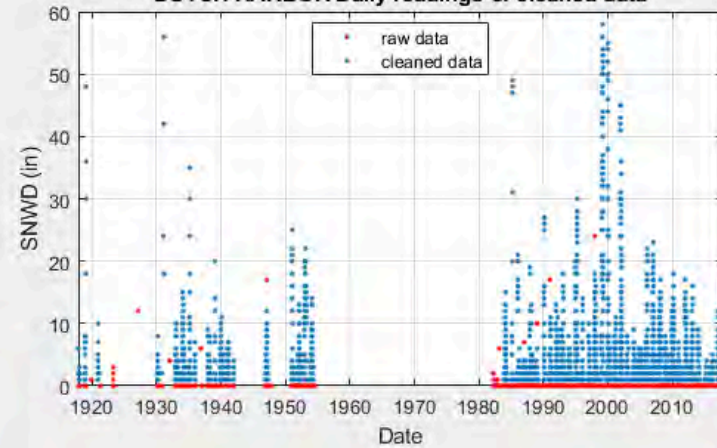

USW00027502 (BARROW POST ROGERS AP)

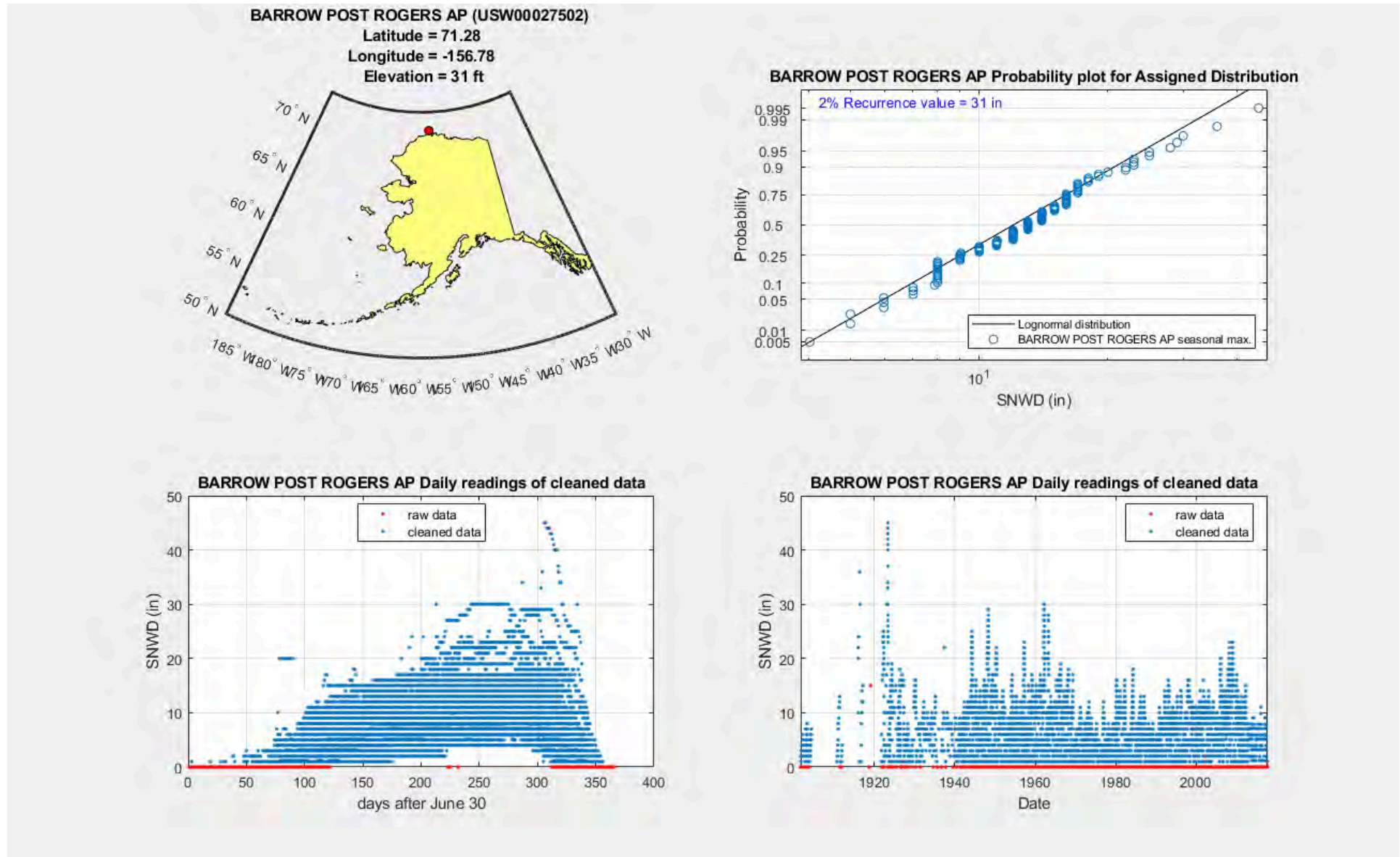

USC00509685 (VALDEZ AIRPORT)

VALDEZ AIRPORT (USC00509685)
 Latitude = 61.13
 Longitude = -146.24
 Elevation = 60 ft

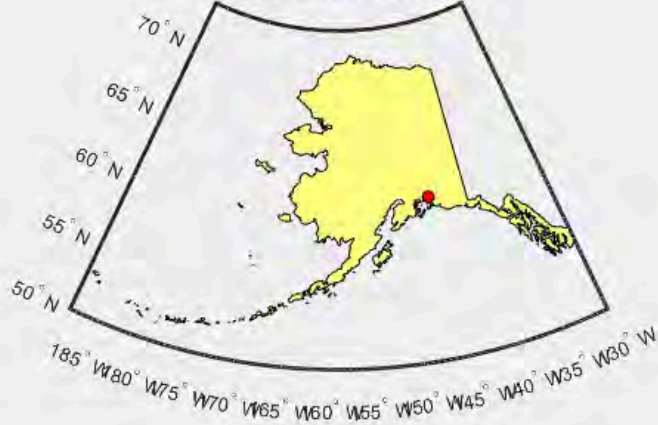

VALDEZ AIRPORT Probability plot for Assigned Distribution

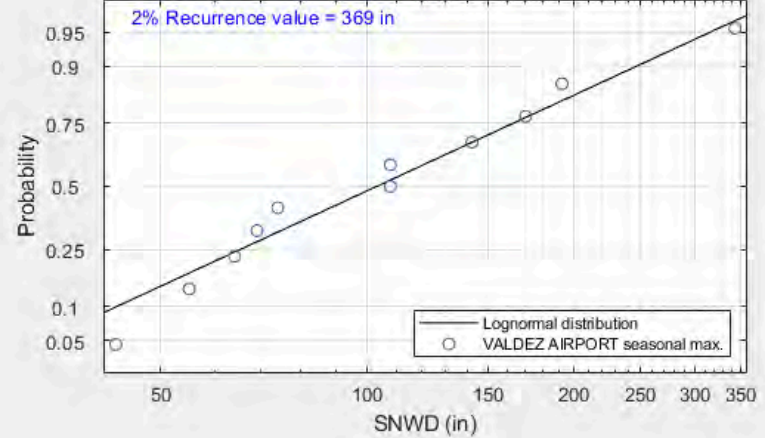

VALDEZ AIRPORT Daily readings of cleaned data

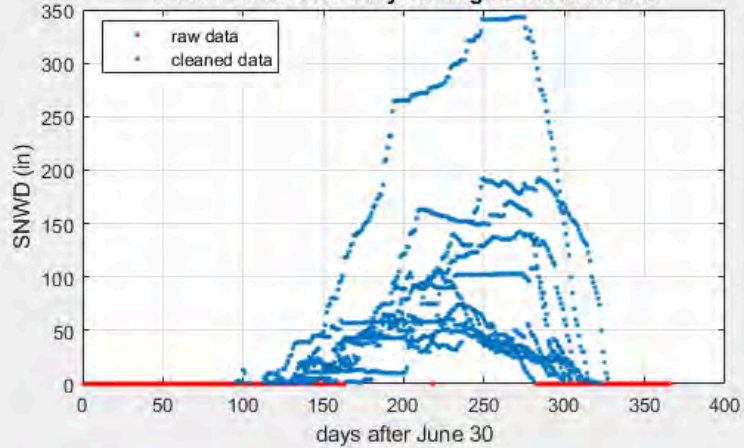

VALDEZ AIRPORT Daily readings of cleaned data

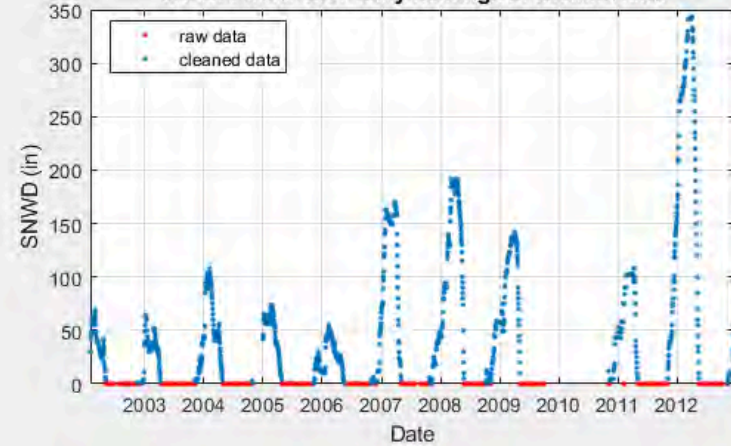

USW00026442 (VALDEZ WSO)

VALDEZ WSO (USW00026442)

Latitude = 61.13
Longitude = -146.35
Elevation = 95 ft

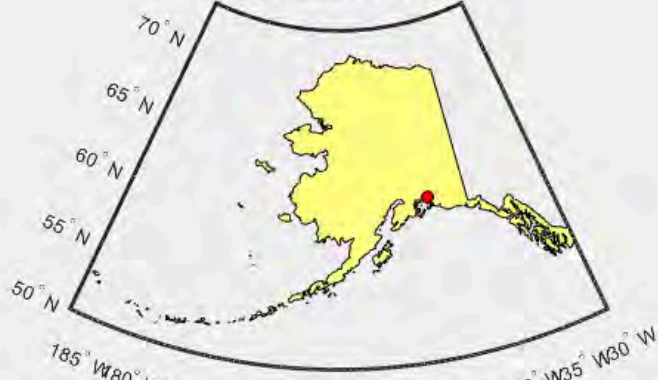

VALDEZ WSO Probability plot for Assigned Distribution

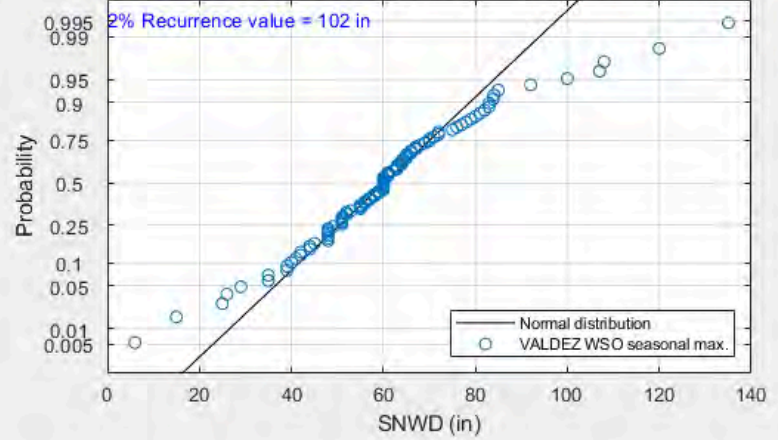

VALDEZ WSO Daily readings of cleaned data

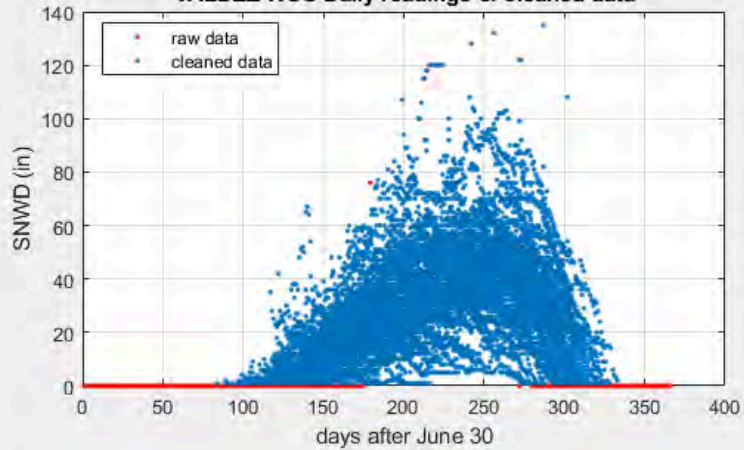

VALDEZ WSO Daily readings of cleaned data

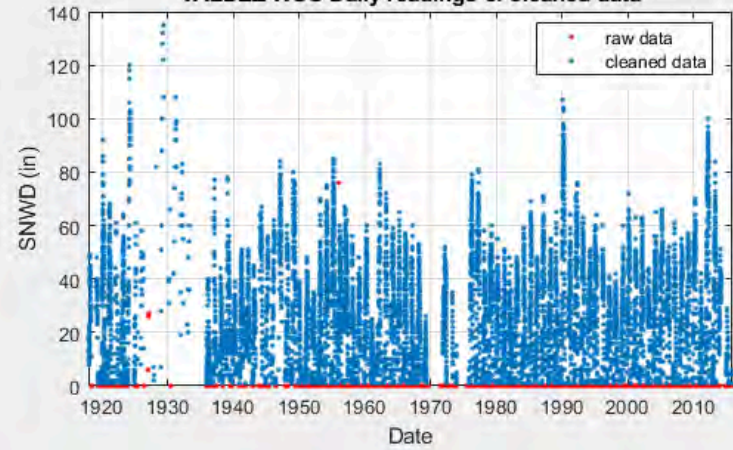

USW00027503 (WAINWRIGHT AP)

WAINWRIGHT AP (USW00027503)

Latitude = 70.64
 Longitude = -160.00
 Elevation = 30 ft

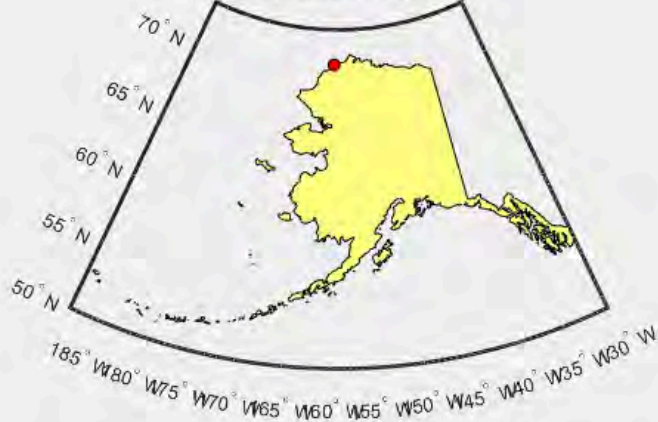

WAINWRIGHT AP Probability plot for Assigned Distribution

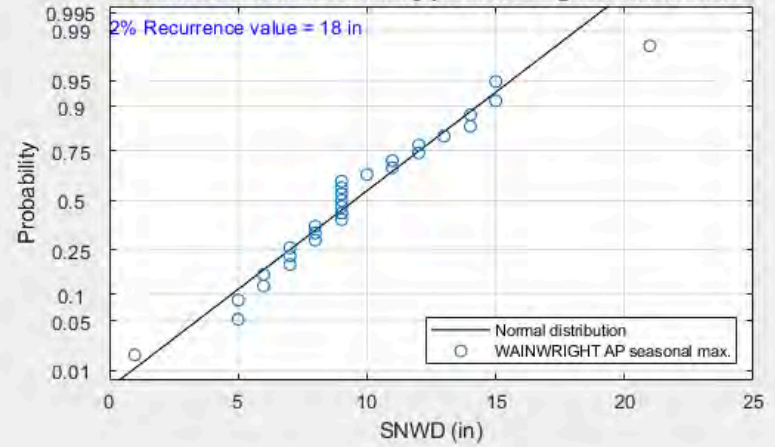

WAINWRIGHT AP Daily readings of cleaned data

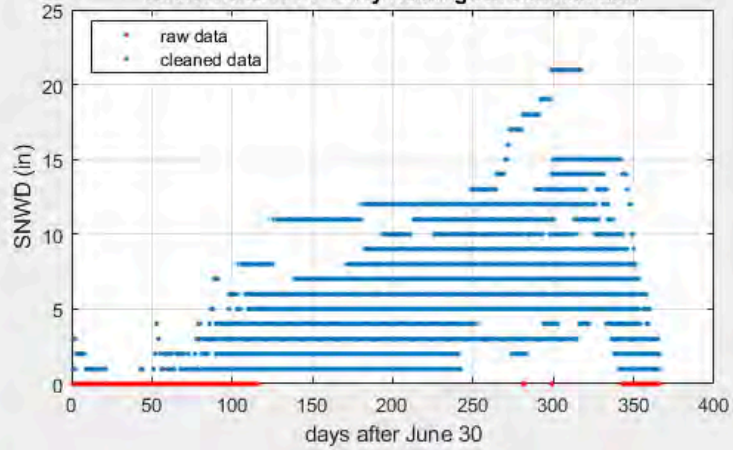

WAINWRIGHT AP Daily readings of cleaned data

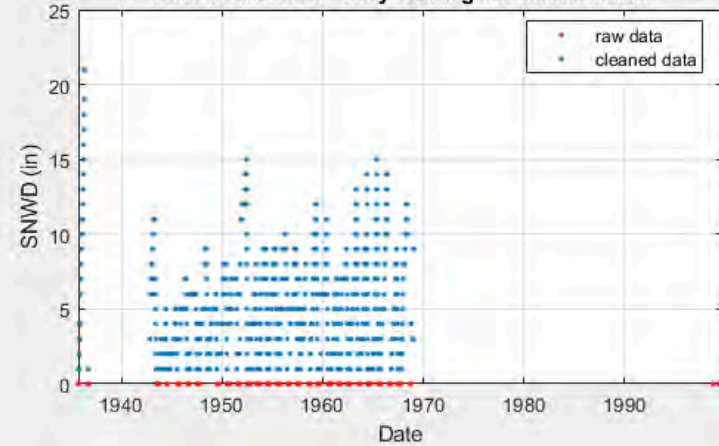

USC00509829 (WHITTIER)

WHITTIER (USC00509829)

Latitude = 60.78

Longitude = -148.69

Elevation = 60 ft

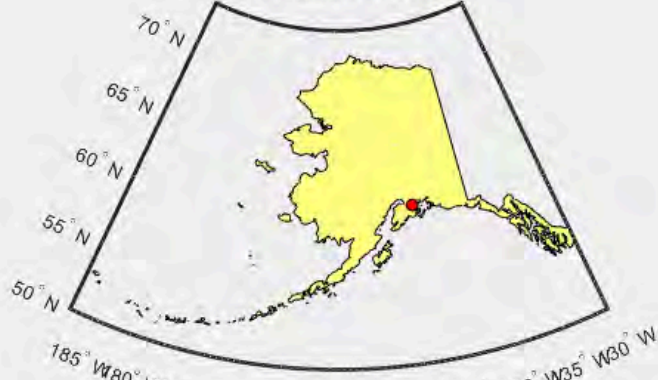

WHITTIER Probability plot for Assigned Distribution

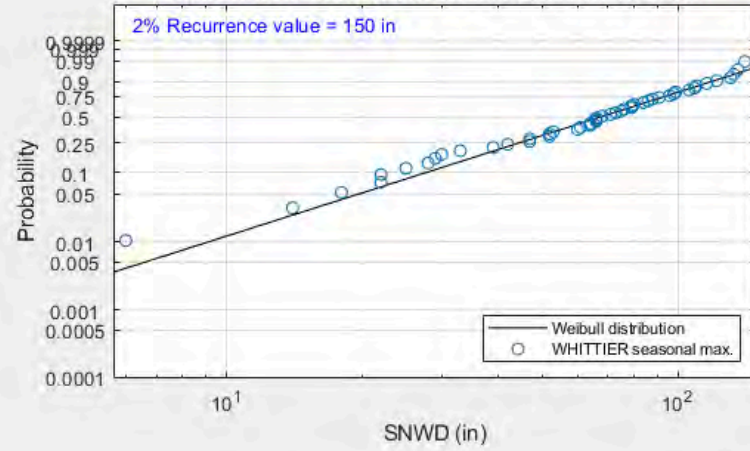

WHITTIER Daily readings of cleaned data

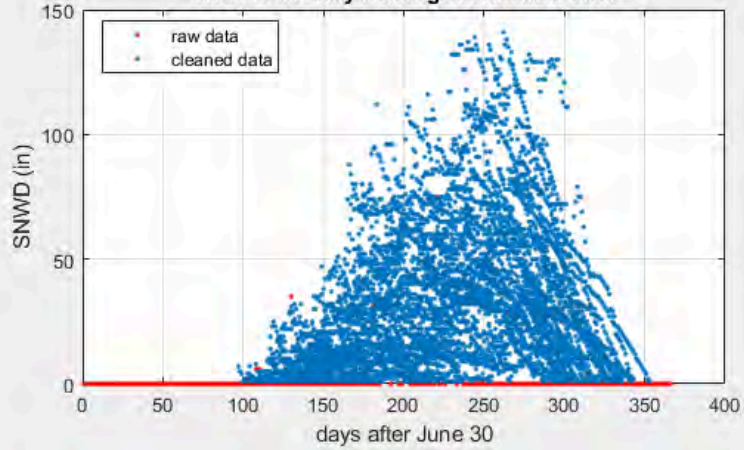

WHITTIER Daily readings of cleaned data

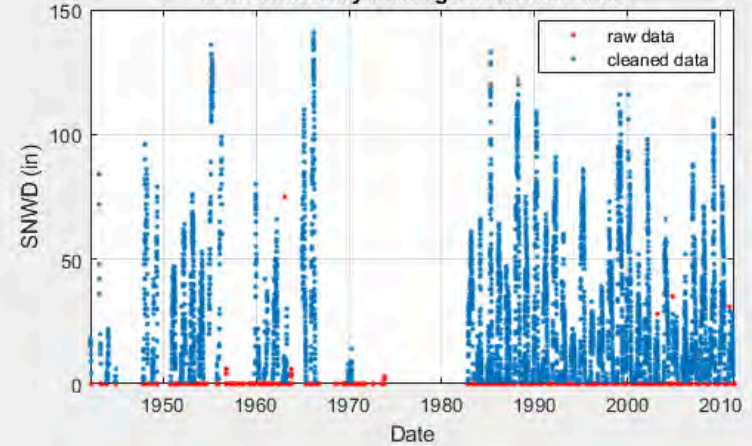

USC00509864 (WILLOW HWY CAMP)

WILLOW HWY CAMP (USC00509864)

Latitude = 61.77
 Longitude = -150.05
 Elevation = 230 ft

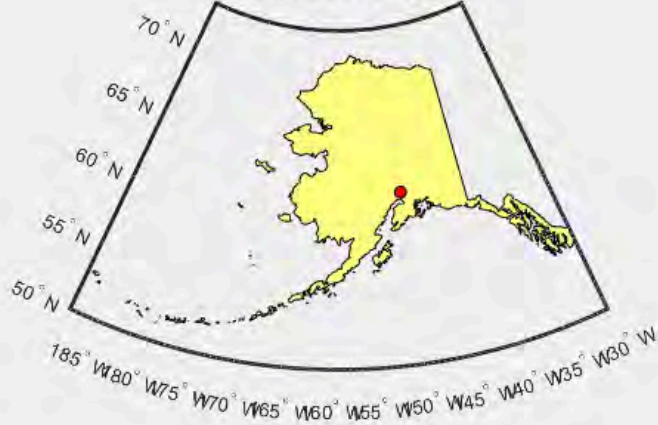

WILLOW HWY CAMP Probability plot for Assigned Distribution

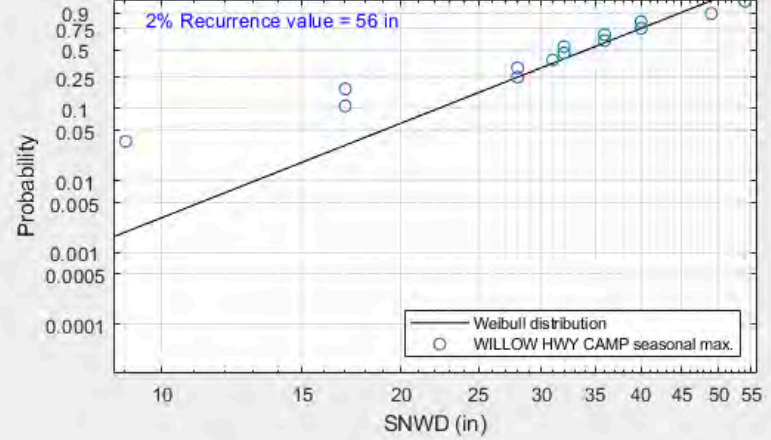

WILLOW HWY CAMP Daily readings of cleaned data

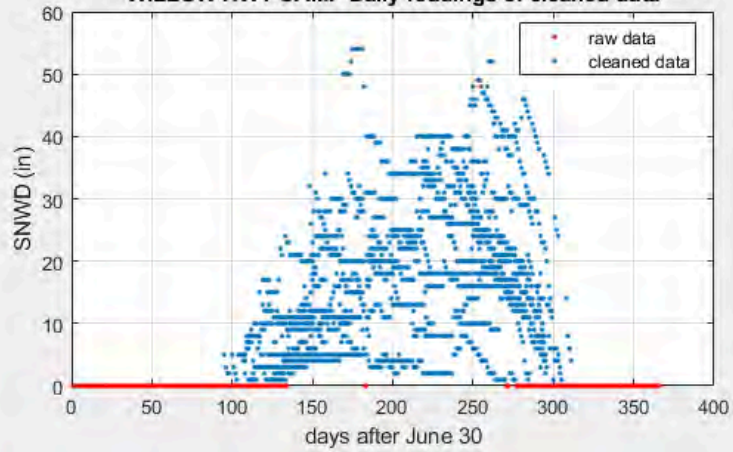

WILLOW HWY CAMP Daily readings of cleaned data

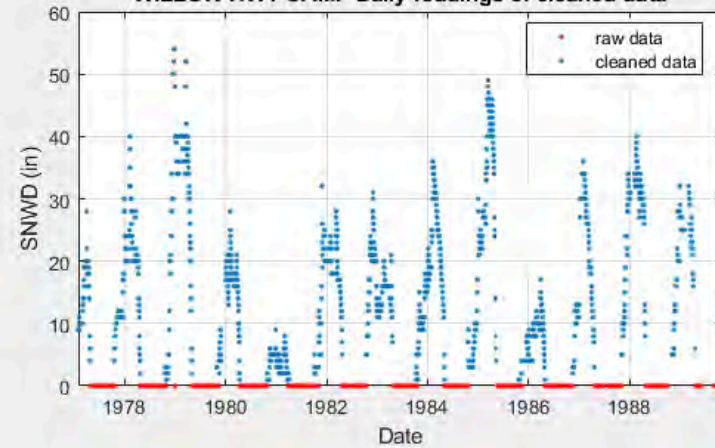

USC00509861 (WILLOW WEST)

WILLOW WEST (USC00509861)

Latitude = 61.75
Longitude = -150.05
Elevation = 205 ft

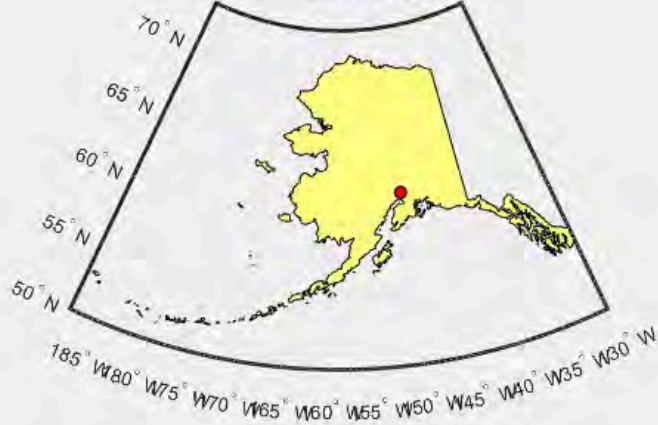

WILLOW WEST Probability plot for Assigned Distribution

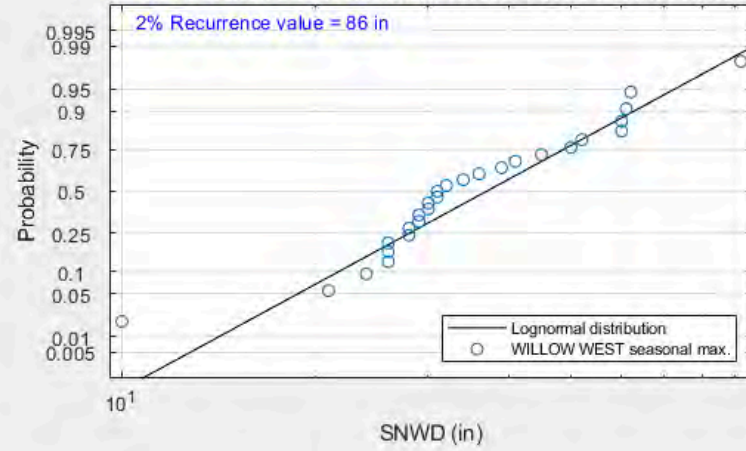

WILLOW WEST Daily readings of cleaned data

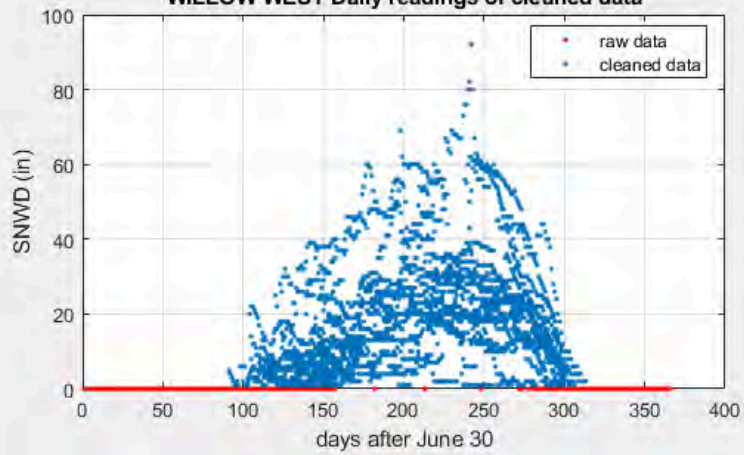

WILLOW WEST Daily readings of cleaned data

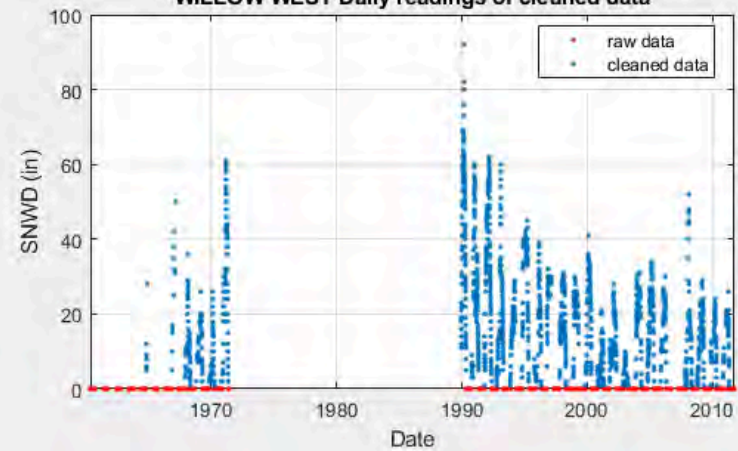

USW00025339 (YAKUTAT STATE AP)

YAKUTAT STATE AP (USW00025339)

Latitude = 59.51
Longitude = -139.67
Elevation = 33 ft

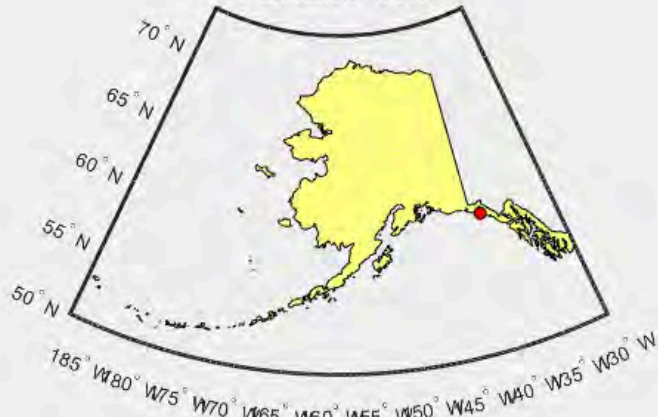

YAKUTAT STATE AP Probability plot for Assigned Distribution

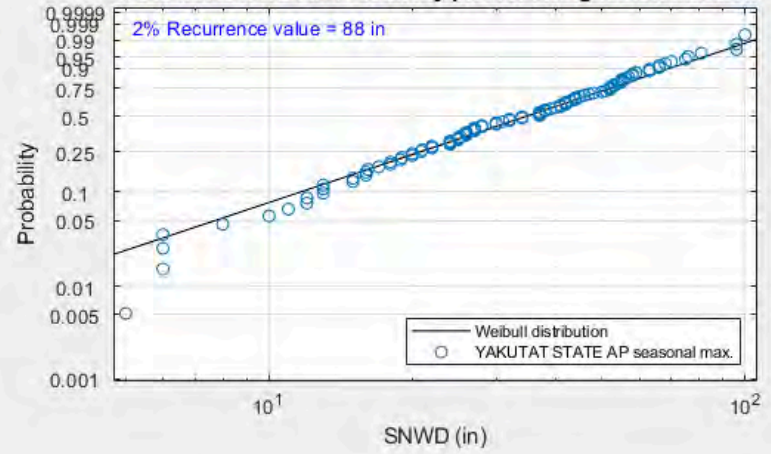

YAKUTAT STATE AP Daily readings of cleaned data

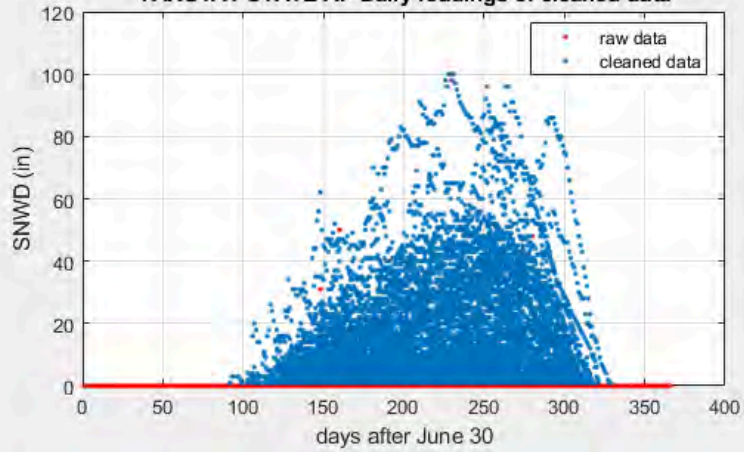

YAKUTAT STATE AP Daily readings of cleaned data

